

6TL09XQZ3T

22-02936

WISCONSIN MOTOR VEHICLE CRASH REPORT

SAUK COUNTY SHERIFFS DEPARTMENT
1300 LANGE COURT
BARABOO, WI 53913
(608) 356-4895

6TL09XQZ3T

Document Number Override		Primary Crash Document#		Agency Crash Number 22-02936		Investigating Officer/Deputy DEPUTY I. GALVAN		
Crash Date 03/30/2022		Crash Time 03:00 PM		Date Arrived 03/30/2022		Time Arrived 03:14 PM		
Date Notified 03/30/2022		Time Notified 03:02 PM		Total Units 01		Total Injured 00	Total Killed 00	
<input type="checkbox"/> On Emergency	<input type="checkbox"/> Hit and Run	<input type="checkbox"/> Lane Closure	<input type="checkbox"/> Work Zone		<input type="checkbox"/> Trailer or Towed		<input type="checkbox"/> Reporting Threshold	
<input type="checkbox"/> Government Property		<input type="checkbox"/> Active School Zone		School Bus Related NO		Tags		
<input checked="" type="checkbox"/> Reportable		Crash Type DT4000 (STANDARD CRASH)				<input type="checkbox"/> Amended		<input type="checkbox"/> Secondary Crash

Description

Diagram

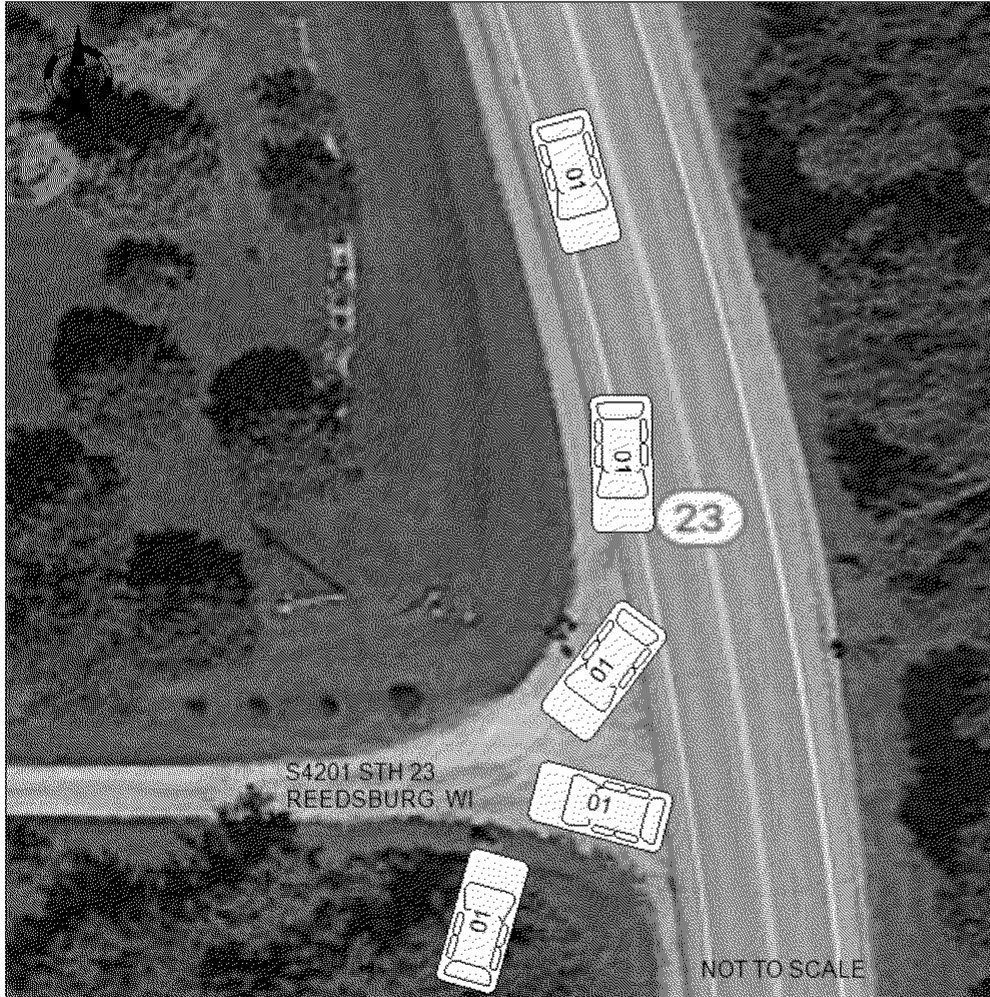

Reconstruction By

Photos By

Additional Information
NONE

I, a sworn law enforcement officer, agree that I have not added any CJIS data in this report.

UNIT 1 TRAVELING SOUTH BOUND ON STH 23 NEAR CTH S. UNIT 1 CLAIMS A SEMI TRUCK WAS APPROACHING AND HE MADE A QUICK RIGHT TURN INTO HIS DRIVEWAY CAUSING HIM TO MAKE A 180 DEGREE TURN AND LEAVE THE DRIVEWAY IN REVERSE INTO A DITCH. NO INJURIES WERE REPORTED. UNIT 1 REMOVED BY STEVES AUTO SERVICE.

6TL09XQZ3T

22-02936

WISCONSIN MOTOR VEHICLE
CRASH REPORT

SAUK COUNTY SHERIFFS DEPARTMENT
1300 LANGE COURT
BARABOO, WI 53913
(608) 356-4895

Location

ON S4201 STH23 EB 701 FT S OF OLD LOGANVILLE RD (FIRE S4201) IN THE TOWN OF REEDSBURG IN SAUK COUNTY	Latitude	Longitude
	43.499220223	-90.013227325
	X Coordinate	Y Coordinate
	256388.484375	4820666.5
Structure Type		FIRE

Crash Scene

First Harmful Event DITCH	First Harmful Event Location ROADSIDE	
Manner of Collision 00 - NO COLLISION W/VEHICLE IN TRANSPORT	Light Condition DAYLIGHT	
Road Surface Condition(s) WET	Roadway Factor(s) NONE	
Environment Factor(s) WEATHER CONDITIONS		
Weather Condition(s) RAIN		
Animal Type	Relation To Trafficway TRAFFICWAY - ON ROAD	
Crash Classification - Location PRIVATE PROPERTY	Crash Classification - Jurisdiction PRIVATE PROPERTY	
Tribal Land	Access Control NO CONTROL	Special Study
Within Interchange Area NO	Junction Location NON-JUNCTION	Intersection Type NOT AN INTERSECTION

Unit Summary

UNIT	Unit Status IN TRANSIT	Vehicle Operating As Classification D CLASS	Unit Type AUTOMOBILE		
	Vehicle Type PASSENGER CAR	Operating As Endorsements			
	Total Occs 1	Train/Bus # Recorded	Total # Citations Issued 0	Total Trailers 0	Total HazMat Types 0
	Insurance? YES	Direction Of Travel SOUTHBOUND	<input type="checkbox"/> Pre Crash Tire Mark	Speed Limit 55	Total Lanes 2
	Most Harmful Event: Collision With DITCH	Special Function NO SPECIAL FUNCTION	Emergency Motor Vehicle Use NOT APPLICABLE		
	Traffic Way TWO-WAY, NOT DIVIDED	Traffic Control NO CONTROL	Traffic Control Inoperative/Missing NO		
	Surface Type BLACKTOP (BITUMINOUS)	Road Curvature CURVE RIGHT	Road Grade LEVEL		
	Truck Bus or HazMat NO				

Vehicle

UNIT	VEHICLE	License Plate Number 313GNW	Plate Type AUT - AUTOMOBILE	St WI	Country of Issuance UNITED STATES
		Vehicle Identification Number 5FNRL5H65DB087065	Make HONDA	Year 2013	Model ODYSSEY
		Color GRY - GRAY	Body Style MV - MINI VAN	Bus Use	
		Initial Contact Point 06 - REAR	Vehicle Damage 04 - RIGHT SIDE REAR, 06 - REAR, 08 - LEFT SIDE REAR, 10 - LEFT SIDE FRONT, 14 - UNDERCARRIAGE		
		Extent Of Damage DISABLING DAMAGE			

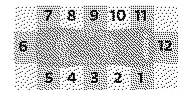

6TL09XQZ3T

22-02936

WISCONSIN MOTOR VEHICLE CRASH REPORT

SAUK COUNTY SHERIFFS DEPARTMENT
1300 LANGE COURT
BARABOO, WI 53913
(608) 356-4895

UNIT VEHICLE	Towed Due To Damage TOWED DUE TO DISABLING DAMAGE		Vehicle Removed By STEVES AUTO SERVICE	
	What Driver Was Doing RIGHT TURN		Vehicle Factors	
	Driver Prior Action Other		NOT APPLICABLE	
	Driver Actions SPEED TOO FAST/COND			
01	01	Owner Name CHRISTIAN M MCSHAFFREY (608) 415-9840		Owner Address S4021 STATE ROAD 23 REEDSBURG, WI 53959 , US
Sequence Of Events				
	01	Event RIGHT TURN		
	02	Event DITCH		
	03	Event		
	04	Event		
UNIT	Policy Holder			
	Insurance Company AMERICAN-FAMILY-INS-CO		Individual MICAH M MCSHAFFREY	
UNIT INDIVIDUAL	Individual			
	Driver MICAH M QUINN MCSHAFFREY (608) 415-9840		Citations Issued 0	Sex MALE
	Address S4021 STATE ROAD 23 REEDSBURG, WI 53959 , US		Date of Birth [REDACTED]	Race
	Driver License Number STATE: WISCONSIN COUNTRY: UNITED STATES			
UNIT 001	Safety Equipment		On Duty Crash	
	Safety Equipment			
	Row 01 - FRONT ROW	Seat Position 07 - LEFT	SHOULDER & LAP BELT	
	Helmet Use		Helmet Compliance	
	Eye Protection		Tint Compliance	
	Injury		Injury Severity NO APPARENT INJURY	Airbag NON DEPLOYED
Ejected NOT EJECTED		Ejection Path NOT EJECTED/NOT APPLICABLE		Trapped/Extricated NOT TRAPPED
Medical Transport NOT TRANSPORTED		EMS Agency Identifier		EMS Run #
Hospital		Date of Death		Time of Death
Distracted By		Distracted By Source NOT APPLICABLE (NOT DISTRACTED)		
Distracted By Action NOT DISTRACTED				

6TL09XQZ3T

22-02936

WISCONSIN MOTOR VEHICLE CRASH REPORT

SAUK COUNTY SHERIFFS DEPARTMENT
1300 LANGE COURT
BARABOO, WI 53913
(608) 356-4895

UNIT	Non Motorist		Striking Unit #	Location	
	Prior Action				
	Action				
	Action Other				To/From School
INDIVIDUAL	Drug & Alcohol		Suspected Alcohol Use NO	Suspected Drug Use NO	
	Alcohol Test Given TEST NOT GIVEN		Alcohol Test Type		Alcohol Test Results
	Drug Test Given TEST NOT GIVEN		Drug Test Type		Drug Test Results
	Drug Type				
	Individual Condition APPEARED NORMAL				
01	001				