

6TL0B4X4Q8

22-02424

WISCONSIN MOTOR VEHICLE CRASH REPORT

SAUK COUNTY SHERIFFS DEPARTMENT
1300 LANGE COURT
BARABOO, WI 53913
(608) 356-4895

6TL0B4X4Q8

Document Number Override		Primary Crash Document#		Agency Crash Number 22-02424		Investigating Officer/Deputy SERGEANT E. KNULL	
Crash Date 03/15/2022		Crash Time 03:13 PM		Date Arrived 03/15/2022		Time Arrived 03:29 PM	
Date Notified 03/15/2022		Time Notified 03:13 PM		Total Units 02		Total Injured 00	Total Killed 00
<input type="checkbox"/> On Emergency	<input type="checkbox"/> Hit and Run	<input checked="" type="checkbox"/> Lane Closure	<input type="checkbox"/> Work Zone		<input type="checkbox"/> Trailer or Towed	<input type="checkbox"/> Reporting Threshold	
<input type="checkbox"/> Government Property		<input type="checkbox"/> Active School Zone		School Bus Related NO		Tags	
<input checked="" type="checkbox"/> Reportable		Crash Type DT4000 (STANDARD CRASH)		<input type="checkbox"/> Amended		<input type="checkbox"/> Secondary Crash	

Description

Diagram

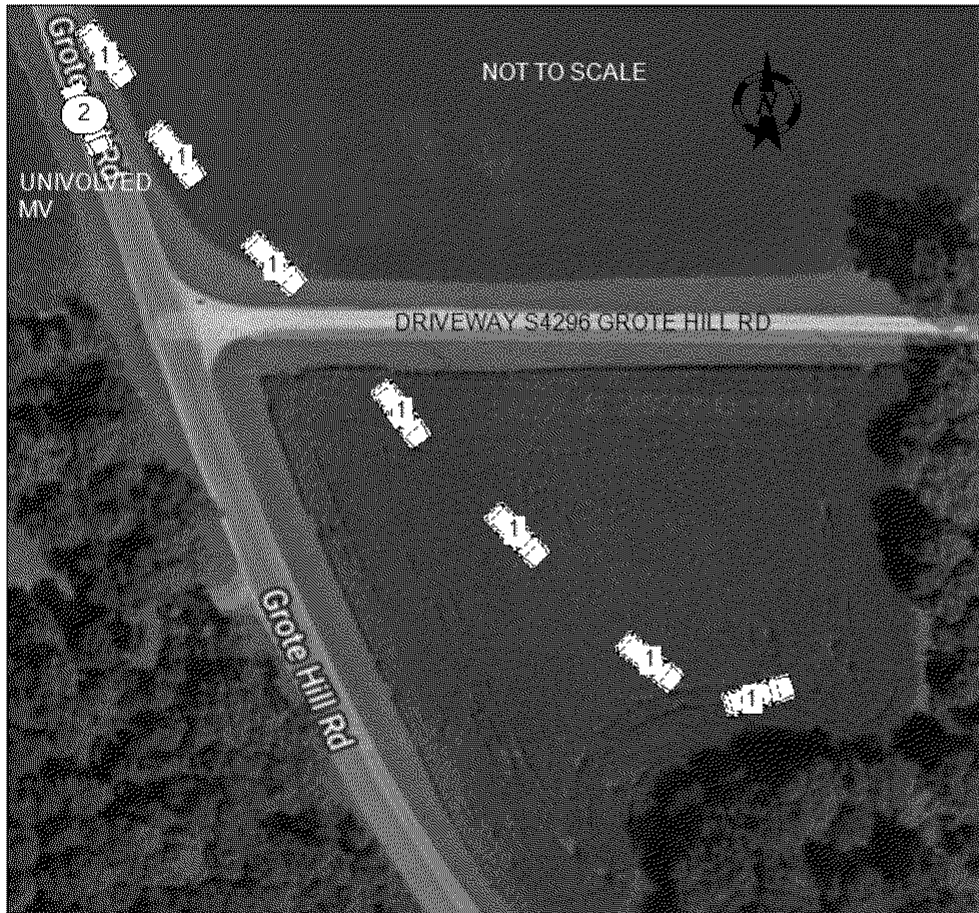

Reconstruction By

Photos By

Additional Information
NONE

I, a sworn law enforcement officer, agree that I have not added any CJIS data in this report.

ON 3/15/22 UNIT 1 WAS SB ON GROTE HILL RD AND ATTEMPTED TO PASS A SB VEHICLE. SB VEHICLE WAS IN THE MIDDLE OF THE ROAD AND UNIT 1 OPERATOR REPORTED HE WENT INTO THE DITCH AND INTO A FIELD. UNIT 1 CONTINUED OVER A DRIVEWAY AND INTO ANOTHER FIELD. THERE WERE RUTS IN BOTH FIELDS. NO INJURIES REPORTED. VEHICLE SUSTAINED DISABLING DAMAGE AND WAS REMOVED FROM THE SCENE BY STEVES TOWING. UNIT 2 CONTINUED ON AND WAS NON COLLISION

6TL0B4X4Q8

22-02424

WISCONSIN MOTOR VEHICLE CRASH REPORT

SAUK COUNTY SHERIFFS DEPARTMENT
1300 LANGE COURT
BARABOO, WI 53913
(608) 356-4895

Location

ON GROTE HILL RD 0.44 MI S OF KLITZKE RD IN THE TOWN OF REEDSBURG IN SAUK COUNTY	Latitude 43.490353856	Longitude -89.991880864
	X Coordinate 258078.953125	Y Coordinate 4819619
	Structure Type NO STRUCTURE	

Crash Scene

First Harmful Event DITCH		First Harmful Event Location SHOULDER LEFT	
Manner of Collision 00 - NO COLLISION W/VEHICLE IN TRANSPORT		Light Condition DAYLIGHT	
Road Surface Condition(s) DRY		Roadway Factor(s) NONE	
Environment Factor(s) NONE			
Weather Condition(s) CLEAR			
Animal Type		Relation To Trafficway TRAFFICWAY - NOT ON ROAD	
Crash Classification - Location PUBLIC PROPERTY		Crash Classification - Jurisdiction NO SPECIAL JURISDICTION	
Tribal Land		Access Control NO CONTROL	Special Study
Within Interchange Area NO	Junction Location NON-JUNCTION	Intersection Type NOT AN INTERSECTION	
Closure Type FULL CLOSURE		Reasons for Closure	
Date Initial Lane/Rd Closed 03/15/2022	Time Initial Lane/Rd Closed 04:00 PM	TOW TRUCK	
Date All Lanes Open 03/15/2022	Time All Lanes Open 04:36 PM	Date Scene Cleared 03/15/2022	Time Scene Cleared 04:36 PM

Unit Summary

UNIT 01	Unit Status IN TRANSIT		Vehicle Operating As Classification D CLASS		Unit Type AUTOMOBILE	
	Vehicle Type (SPORT) UTILITY VEHICLE				Operating As Endorsements	
	Total Occs 1	Train/Bus # Recorded	Total # Citations Issued 0	Total Trailers 0	Total HazMat Types 0	
	Insurance? YES	Direction Of Travel SOUTHBOUND	<input type="checkbox"/> Pre Crash Tire Mark	Speed Limit 45	Total Lanes 2	
	Most Harmful Event: Collision With DITCH		Special Function NO SPECIAL FUNCTION		Emergency Motor Vehicle Use NOT APPLICABLE	
	Traffic Way TWO-WAY, NOT DIVIDED		Traffic Control NO CONTROL		Traffic Control Inoperative/Missing NO	
	Surface Type BLACKTOP (BITUMINOUS)		Road Curvature STRAIGHT		Road Grade LEVEL	
	Truck Bus or HazMat NO					

Vehicle

01 01	License Plate Number AKH5941		Plate Type AUT - AUTOMOBILE	St WI	Country of Issuance UNITED STATES
	Vehicle Identification Number 1C4RJFAG4HC881833		Make JEEP	Year 2017	Model GRAND CHER

6TL0B4X4Q8

22-02424

WISCONSIN MOTOR VEHICLE CRASH REPORT

SAUK COUNTY SHERIFFS DEPARTMENT
1300 LANGE COURT
BARABOO, WI 53913
(608) 356-4895

UNIT VEHICLE	Color SIL - SILVER (ALUMINUM)	Body Style UT - SPORT UTILITY VEHICLE	Bus Use	
	Initial Contact Point 00 - NON-COLLISION	Vehicle Damage 01 - RIGHT FRONT CORNER, 02 - RIGHT SIDE FRONT		
	Extent Of Damage DISABLING DAMAGE			
	Towed Due To Damage TOWED DUE TO DISABLING DAMAGE	Vehicle Removed By STEVES AUTO SERVICE		
	What Driver Was Doing OVERTAKE LEFT	Vehicle Factors NOT APPLICABLE		
Driver Prior Action Other				
UNIT VEHICLE	Driver Actions IMPROPER OVERTAKING / PASSING LEFT			
	Owner Name CRAIG D FRANK (608) 477-0037	Owner Address 103 E WALNUT ST # 6 NORTH FREEDOM, WI 53951 , US		
UNIT VEHICLE	Sequence Of Events			
	Event RUN OFF ROADWAY LEFT			
	Event DITCH			
	Event EMBANKMENT			
UNIT VEHICLE	Event DITCH			
UNIT VEHICLE	Policy Holder			
	Insurance Company PROGRESSIVE-CLASSIC-INS-CO	Individual CRAIG FRANK		
UNIT INDIVIDUAL	Individual			
	Driver CRAIG D FRANK (608) 477-0037	Citations Issued 0	Sex MALE	
		Date of Birth [REDACTED]	Race WHITE	
UNIT INDIVIDUAL	Address 103 E WALNUT ST # 6 NORTH FREEDOM, WI 53951 , US	Driver License Number [REDACTED] STATE: WISCONSIN COUNTRY: UNITED STATES		
UNIT VEHICLE	Safety Equipment			
	On Duty Crash	Safety Equipment NONE USED - VEHICLE OCCUPANT		
	Row 01 - FRONT ROW	Seat Position 07 - LEFT		
	Helmet Use	Helmet Compliance		
	Eye Protection	Tint Compliance		
UNIT VEHICLE	Injury			
	Injury Severity NO APPARENT INJURY	Airbag DEPLOYED-SIDE		
	Ejected NOT EJECTED	Ejection Path NOT EJECTED/NOT APPLICABLE	Trapped/Extricated NOT TRAPPED	
UNIT VEHICLE	Medical Transport NOT TRANSPORTED	EMS Agency Identifier	EMS Run #	

6TL0B4X4Q8

22-02424

WISCONSIN MOTOR VEHICLE CRASH REPORT

SAUK COUNTY SHERIFFS DEPARTMENT
1300 LANGE COURT
BARABOO, WI 53913
(608) 356-4895

UNIT 01 INDIVIDUAL 001
Hospital, Date of Death, Time of Death
Distracted By Source: NOT APPLICABLE (NOT DISTRACTED)
Distracted By Action: NOT DISTRACTED
Non Motorist: Striking Unit #, Location
Prior Action
Action
Action Other, To/From School
Drug & Alcohol: Suspected Alcohol Use NO, Suspected Drug Use NO
Alcohol Test Given: TEST NOT GIVEN, Alcohol Test Type, Alcohol Test Results
Drug Test Given: TEST NOT GIVEN, Drug Test Type, Drug Test Results
Drug Type
Individual Condition: APPEARED NORMAL

Unit Summary

UNIT 02
Unit Status: NON-CONTACT, Vehicle Operating As Classification: D CLASS, Unit Type: TRUCK
Vehicle Type: UTILITY TRUCK/PICKUP TRUCK, Operating As Endorsements
Total Occs: 1, Train/Bus # Recorded, Total # Citations Issued: 0, Total Trailers: 0, Total HazMat Types: 0
Insurance?: YES, Direction Of Travel: SOUTHBOUND, Pre Crash Tire Mark, Speed Limit: 45, Total Lanes: 2
Most Harmful Event: Collision With OVERTURN/ROLLOVER, Special Function: NO SPECIAL FUNCTION, Emergency Motor Vehicle Use: NOT APPLICABLE
Traffic Way: TWO-WAY, NOT DIVIDED, Traffic Control: NO CONTROL, Traffic Control Inoperative/Missing: NO
Surface Type: BLACKTOP (BITUMINOUS), Road Curvature: STRAIGHT, Road Grade: LEVEL
Truck Bus or HazMat: NO

Vehicle

UNIT 02 02
License Plate Number: KD5266, Plate Type: LTK - LIGHT TRUCK, St: WI, Country of Issuance: UNITED STATES
Vehicle Identification Number: 1C6RD7GT6CS150666, Make: DODGE, Year: 2012, Model: RAM 1500 S
Color: BLK - BLACK, Body Style: PK - PICKUP, Bus Use

6TL0B4X4Q8

22-02424

WISCONSIN MOTOR VEHICLE CRASH REPORT

SAUK COUNTY SHERIFFS DEPARTMENT
1300 LANGE COURT
BARABOO, WI 53913
(608) 356-4895

UNIT VEHICLE	Initial Contact Point 00 - NON-COLLISION		Vehicle Damage 00 - NO DAMAGE		
	Extent Of Damage NO DAMAGE				
	Towed Due To Damage NOT TOWED		Vehicle Removed By OPERATOR		
	What Driver Was Doing GOING STRAIGHT		Vehicle Factors NOT APPLICABLE		
UNIT VEHICLE	Driver Prior Action Other				
	Driver Actions NO CONTRIBUTING ACTION, UNKNOWN				
02 02	Owner Name TIMOTHY D CURTIN (608) 415-8888		Owner Address E6381A STH 154 REEDSBURG, WI 53959 , US		
	Sequence Of Events				
02 01	Event OTHER NON-COLLISION				
	Event				
	Event				
	Event				
02 03	Policy Holder				
	Insurance Company STATE-FARM-GENERAL-INS-CO		Individual TIMOTHY CURTIN		
02 04	Individual				
	Driver TIMOTHY D CURTIN (608) 415-8888		Citations Issued 0	Sex MALE	
			Date of Birth [REDACTED]	Race WHITE	
	Address E6381A STH 154 REEDSBURG, WI 53959 , US		Driver License Number STATE: WISCONSIN COUNTRY: UNITED STATES		
02 002	Safety Equipment		On Duty Crash		
			Safety Equipment RESTRAINT USE UNKNOWN		
	Row 01 - FRONT ROW	Seat Position 07 - LEFT			
	Helmet Use		Helmet Compliance		
	Eye Protection		Tint Compliance		
02 002	Injury		Injury Severity NO APPARENT INJURY		Airbag NOT APPLICABLE
	Ejected NOT APPLICABLE	Ejection Path NOT EJECTED/NOT APPLICABLE		Trapped/Extricated NOT APPLICABLE	
	Medical Transport NOT TRANSPORTED		EMS Agency Identifier		EMS Run#
	Hospital		Date of Death		Time of Death

6TL0B4X4Q8

22-02424

WISCONSIN MOTOR VEHICLE CRASH REPORT

SAUK COUNTY SHERIFFS DEPARTMENT
1300 LANGE COURT
BARABOO, WI 53913
(608) 356-4895

UNIT INDIVIDUAL 02 002	Distracted By Distracted By Source NOT APPLICABLE (NOT DISTRACTED)	
	Distracted By Action NOT DISTRACTED	
	Non Motorist	Striking Unit# Location
	Prior Action	
	Action	
	Action Other To/From School	
	Drug & Alcohol	Suspected Alcohol Use Suspected Drug Use
	Alcohol Test Given TEST NOT GIVEN	Alcohol Test Type Alcohol Test Results
	Drug Test Given TEST NOT GIVEN	Drug Test Type Drug Test Results
	Drug Type	
Individual Condition NOT OBSERVED		

Property Owner

PROP OWNER 01	Individual DAVID M ALLEN (608) 524-4786	Address S3951 GROTE HILL RD REEDSBURG, WI 53959 , US
------------------------------	--	--

Fixed Objects Struck

01	Striking Unit	Struck Object	Structure Number	Damage Tag Number
	01	OTHER OBJECT - NOT FIXED		

Property Owner

PROP OWNER 02	Individual JOSHUA W BEHN (608) 495-1939	Address E6468 STH 154 REEDSBURG, WI 53959 , US
------------------------------	--	--

Fixed Objects Struck

02	Striking Unit	Struck Object	Structure Number	Damage Tag Number
	01	OTHER OBJECT - NOT FIXED		