

WISCONSIN MOTOR VEHICLE CRASH REPORT

6TL0D1PTM6

Document Number Override, Primary Crash Document#, Agency Crash Number, Investigating Officer/Deputy, Crash Date, Crash Time, Date Arrived, Time Arrived, Date Notified, Time Notified, Total Units, Total Injured, Total Killed, On Emergency, Hit and Run, Lane Closure, Work Zone, Trailer or Towed, Reporting Threshold, Government Property, Active School Zone, School Bus Related, Tags, Reportable, Crash Type, Amended, Secondary Crash

Description

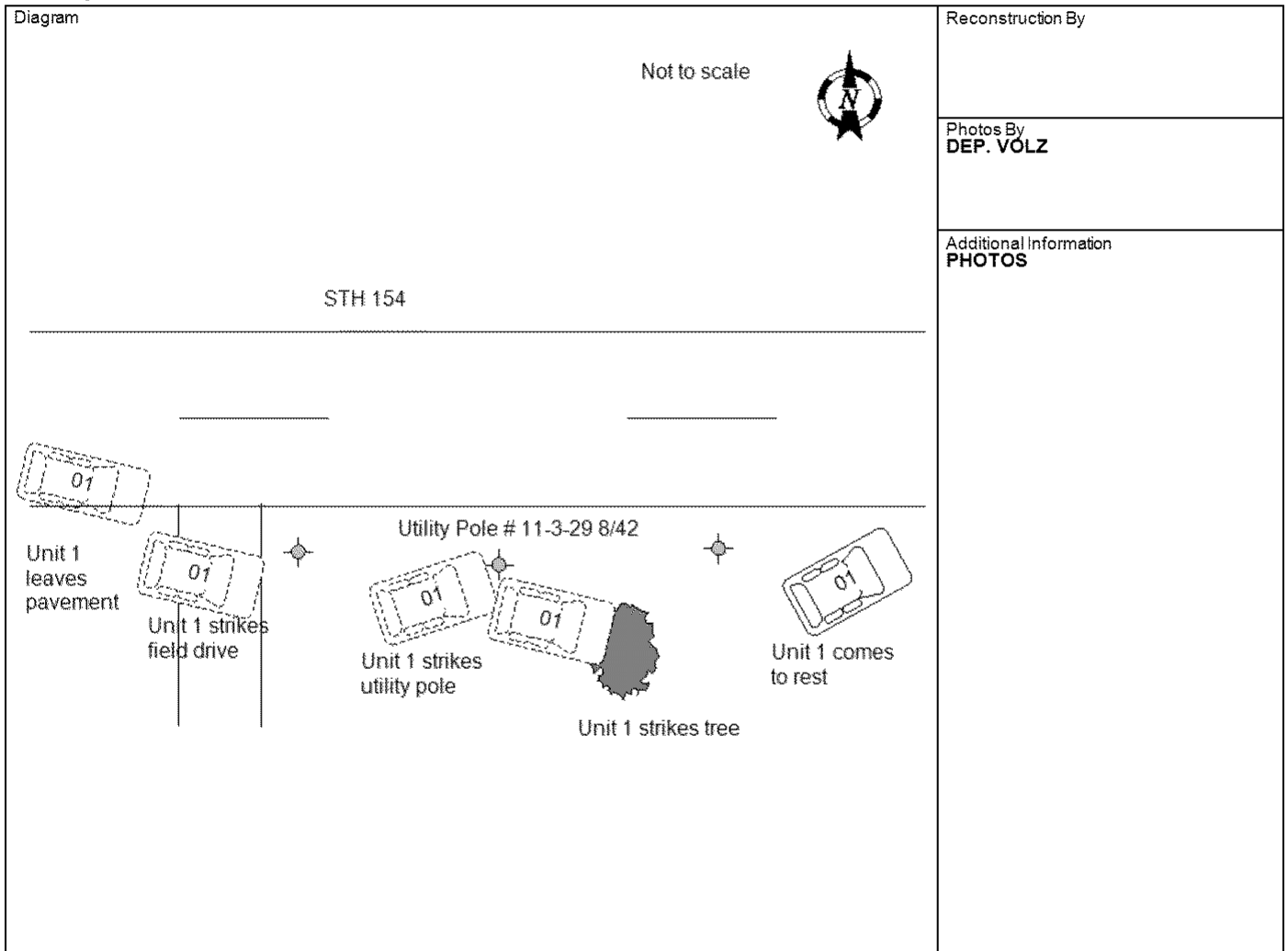

I, a sworn law enforcement officer, agree that I have not added any CJIS data in this report.

ON TUESDAY, 3/1/2022, AT APPROXIMATELY 1:20 PM, UNIT 1, A 2020 BLUE CHEVROLET EQUINOX, BEARING WI REGISTRATION #394KTC, WAS BEING DRIVEN BY DONNA L. ASPENSON. UNIT 1 WAS EASTBOUND ON STH 154, A POSTED 55 MPH SPEED LIMIT. THE ROADWAY WAS FREE OF DEBRIS, MADE OUT OF SMOOTH BITUMINOUS MATERIAL. THE ROADWAY WAS STRAIGHT AND DOWNHILL. UNIT 1 LEFT THE ROADWAY ON THE RIGHT SIDE, ENTERING THE GRAVEL SHOULDER. UNIT 1 CONTINUED INTO THE DITCH AND STRUCK A FIELD DRIVE. UNIT 1 CONTINUED, STRIKING AN ALLIANT ENERGY UTILITY POLE # 11-3-29 8/42. UNIT 1 CONTINUED ON, STRIKING A TREE, OWNED BY PHILLIP M. YODER. UNIT 1 CAME TO REST IN THE DITCH LINE. UNIT 1 HAD DISABLING DAMAGE WITH FRONT AND CURTAIN AIRBAGS DEPLOYED. DONNA SUSTAINED MINOR INJURIES POSSIBLY DUE TO THE DEPLOYMENT OF AIRBAGS, BUT DENIED MEDICAL TREATMENT. DONNA REQUESTED WEGNER TOWING TO REMOVE THE VEHICLE, WHICH WAS REQUESTED, AND REMOVED THE VEHICLE ALONG WITH PROVIDING A COURTESY RIDE TO DONNA.

6TL0D1PTM6

22-01930

WISCONSIN MOTOR VEHICLE CRASH REPORT

SAUK COUNTY SHERIFFS DEPARTMENT
1300 LANGE COURT
BARABOO, WI 53913
(608) 356-4895

Location

ON STH154 WB 1222 FT E OF RUSTIC VIEW RD IN THE TOWN OF WASHINGTON IN SAUK COUNTY	Latitude 43.406715931	Longitude -90.168593932
	X Coordinate 243435.65625	Y Coordinate 4810859
	Structure Type NO STRUCTURE	

Crash Scene

First Harmful Event DITCH	First Harmful Event Location SHOULDER RIGHT	
Manner of Collision 00 - NO COLLISION W/VEHICLE IN TRANSPORT	Light Condition DAYLIGHT	
Road Surface Condition(s) DRY	Roadway Factor(s) NONE	
Environment Factor(s) NONE		
Weather Condition(s) CLOUDY		
Animal Type	Relation To Trafficway TRAFFICWAY - NOT ON ROAD	
Crash Classification - Location PUBLIC PROPERTY	Crash Classification - Jurisdiction NO SPECIAL JURISDICTION	
Tribal Land	Access Control NO CONTROL	Special Study
Within Interchange Area NO	Junction Location NON-JUNCTION	Intersection Type NOT AN INTERSECTION
Closure Type LANE CLOSURE	Reasons for Closure LAW ENFORCEMENT, TOW TRUCK	
Date Initial Lane/Rd Closed 03/01/2022	Time Initial Lane/Rd Closed 01:46 PM	
Date All Lanes Open 03/01/2022	Time All Lanes Open 02:34 PM	Date Scene Cleared 03/01/2022
		Time Scene Cleared 02:34 PM

Unit Summary

UNIT	Unit Status IN TRANSIT	Vehicle Operating As Classification D CLASS	Unit Type AUTOMOBILE		
	Vehicle Type PASSENGER CAR	Operating As Endorsements			
	Total Occs 1	Train/Bus # Recorded	Total # Citations Issued 1	Total Trailers 0	Total HazMat Types 0
	Insurance? YES	Direction Of Travel EASTBOUND	<input type="checkbox"/> Pre Crash Tire Mark	Speed Limit 55	Total Lanes 2
	Most Harmful Event: Collision With UTILITY POLE		Special Function NO SPECIAL FUNCTION	Emergency Motor Vehicle Use NOT APPLICABLE	
	Traffic Way TWO-WAY, NOT DIVIDED		Traffic Control NO CONTROL	Traffic Control Inoperative/Missing NO	
	Surface Type BLACKTOP (BITUMINOUS)		Road Curvature STRAIGHT	Road Grade DOWNHILL	
	Truck Bus or HazMat NO				

Vehicle

01	License Plate Number 394KTC	Plate Type AUT - AUTOMOBILE	St WI	Country of Issuance UNITED STATES
	Vehicle Identification Number 3GNAXUEV8LL320192	Make CHEVROLET	Year 2020	Model EQUINOX

6TL0D1PTM6

22-01930

WISCONSIN MOTOR VEHICLE CRASH REPORT

SAUK COUNTY SHERIFFS DEPARTMENT
1300 LANGE COURT
BARABOO, WI 53913
(608) 356-4895

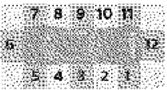
UNIT VEHICLE	Color BLU - BLUE	Body Style UT - SPORT UTILITY VEHICLE	Bus Use
	Initial Contact Point 12 - FRONT	Vehicle Damage 01 - RIGHT FRONT CORNER, 02 - RIGHT SIDE FRONT, 05 - RIGHT REAR CORNER, 06 - REAR, 07 - LEFT REAR CORNER, 10 - LEFT SIDE FRONT, 11 - LE	
	Extent Of Damage DISABLING DAMAGE	Towed Due To Damage TOWED DUE TO DISABLING DAMAGE	
	What Driver Was Doing GOING STRAIGHT	Vehicle Removed By	
	Driver Prior Action Other	NOT APPLICABLE	
UNIT VEHICLE	Driver Actions RAN OFF ROADWAY		
	Owner Name DONNA LOU ASPENSON	Owner Address 14142 STATE HIGHWAY 27 FERRYVILLE, WI 54628 , US	
01 01	Sequence Of Events		
	Event RUN OFF ROADWAY RIGHT		
	Event DITCH		
	Event UTILITY POLE		
01 01	Event TREE		
	Policy Holder		
01 01	Insurance Company ERIE-INS-CO	Individual DONNA ASPENSON	
	Individual		
01 INDIVIDUAL	Driver DONNA LOU ASPENSON	Citations Issued 1	Sex FEMALE
		Date of Birth [REDACTED]	Race WHITE
	Address 14142 STATE HIGHWAY 27 FERRYVILLE, WI 54628 , US	Driver License Number [REDACTED] STATE: WISCONSIN COUNTRY: UNITED STATES	
01 001	Safety Equipment		On Duty Crash
	Row 01 - FRONT ROW	Seat Position 07 - LEFT	Safety Equipment SHOULDER & LAP BELT
	Helmet Use		Helmet Compliance
	Eye Protection		Tint Compliance
	Injury		Injury Severity POSSIBLE INJURY
Ejected NOT EJECTED		Ejection Path NOT EJECTED/NOT APPLICABLE	Trapped/Extricated NOT TRAPPED
Medical Transport NOT TRANSPORTED		EMS Agency Identifier	EMS Run #

WISCONSIN MOTOR VEHICLE CRASH REPORT

Hospital		Date of Death		Time of Death	
Distracted By		Distracted By Source OTHER DISTRACTION (ANIMAL, FOOD, GROOMING)			
Distracted By Action		OTHER ACTION (LOOKING AWAY FROM TASK ETC)			
Non Motorist		Striking Unit #	Location		
Prior Action					
Action					
Action Other					To/From School
Drug & Alcohol		Suspected Alcohol Use NO		Suspected Drug Use NO	
Alcohol Test Given TEST NOT GIVEN		Alcohol Test Type		Alcohol Test Results	
Drug Test Given TEST NOT GIVEN		Drug Test Type		Drug Test Results	
Drug Type					
Individual Condition APPEARED NORMAL					
Violations					
UTC Number BG024359		Issue To? 001	Statute Number 346.57(2)	Description FAILURE TO KEEP VEHICLE UNDER CONTROL	
Property Owner					
01 PROP OWNER	Organization/Company ALLIANT ENERGY			Address 4902 N BILTMORE MADISON, WI 53707 1077, US	
	Fixed Objects Struck				
01	Striking Unit 01	Struck Object UTILITY POLE		Structure Number	Damage Tag Number NA
Property Owner					
02 PROP OWNER	Individual PHILLIP M YODER			Address E3097 HWY 154 HILLPOINT, WI 53937 , US	
	Fixed Objects Struck				
02	Striking Unit 01	Struck Object TREE		Structure Number	Damage Tag Number NA