

6TL0BGSFH5
22-00970

WISCONSIN MOTOR VEHICLE
CRASH REPORT

SAUK COUNTY SHERIFFS DEPARTMENT
1300 LANGE COURT
BARABOO, WI 53913
(608) 356-4895

6TL0BGSFH5

Document Number Override		Primary Crash Document#		Agency Crash Number 22-00970		Investigating Officer/Deputy DEPUTY D. KROLIKOWSKI	
Crash Date 01/31/2022		Crash Time 05:00 AM		Date Arrived 01/31/2022		Time Arrived 02:40 PM	
Date Notified 01/31/2022		Time Notified 02:29 PM		Total Units 01		Total Injured 00	Total Killed 00
<input type="checkbox"/> On Emergency	<input type="checkbox"/> Hit and Run	<input type="checkbox"/> Lane Closure	<input type="checkbox"/> Work Zone	<input type="checkbox"/> Trailer or Towed		<input type="checkbox"/> Reporting Threshold	
<input type="checkbox"/> Government Property		<input type="checkbox"/> Active School Zone		School Bus Related NO		Tags	
<input checked="" type="checkbox"/> Reportable		Crash Type DT4000 (STANDARD CRASH)		<input type="checkbox"/> Amended		<input type="checkbox"/> Secondary Crash	

Description

Diagram

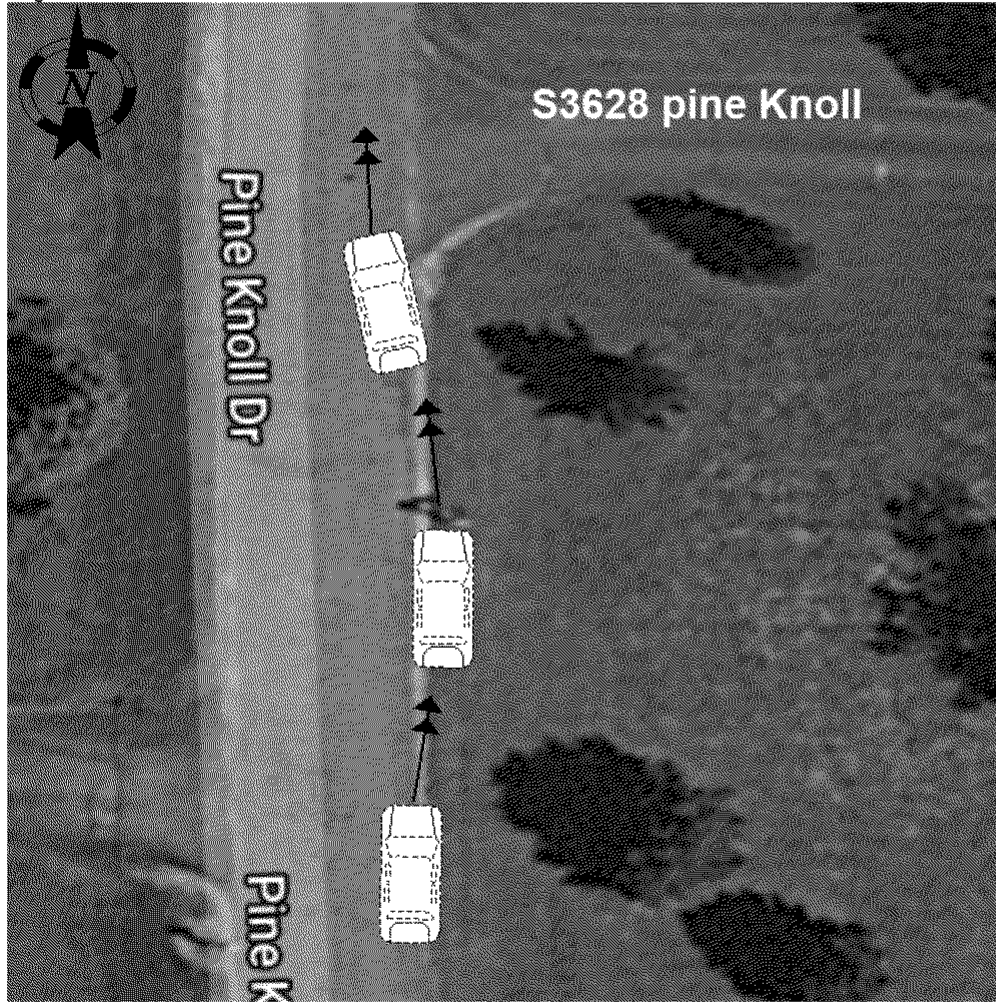

Reconstruction By

Photos By

Additional Information
NONE

I, a sworn law enforcement officer, agree that I have not added any CJIS data in this report.

SEE CASE NARRATIVE

WISCONSIN MOTOR VEHICLE
CRASH REPORT

Location

ON PINE KNOLL DR 334 FT S OF PINE KNOLL CT IN THE TOWN OF FAIRFIELD IN SAUK COUNTY	Latitude 43.513197313	Longitude -89.722253217
	X Coordinate 279964.78125	Y Coordinate 4821407.5
	Structure Type NO STRUCTURE	

Crash Scene

First Harmful Event DITCH	First Harmful Event Location SHOULDER RIGHT	
Manner of Collision 00 - NO COLLISION W/VEHICLE IN TRANSPORT	Light Condition DARK/UNLIT	
Road Surface Condition(s) DRY	Roadway Factor(s) NONE	
Environment Factor(s) NONE		
Weather Condition(s) CLEAR		
Animal Type	Relation To Trafficway TRAFFICWAY - ON ROAD	
Crash Classification - Location PRIVATE PROPERTY	Crash Classification - Jurisdiction PRIVATE PROPERTY	
Tribal Land	Access Control NO CONTROL	Special Study
Within Interchange Area NO	Junction Location NON-JUNCTION	Intersection Type NOT AN INTERSECTION

Unit Summary

UNIT	Unit Status IN TRANSIT	Vehicle Operating As Classification D CLASS		Unit Type AUTOMOBILE	
	Vehicle Type PASSENGER CAR	Operating As Endorsements			
	Total Occs 1	Train/Bus # Recorded	Total # Citations Issued 2	Total Trailers 0	Total HazMat Types 0
	Insurance? YES	Direction Of Travel NORTHBOUND	<input type="checkbox"/> Pre Crash Tire Mark	Speed Limit 25	Total Lanes 2
	Most Harmful Event: Collision With MAILBOX		Special Function NO SPECIAL FUNCTION		Emergency Motor Vehicle Use NOT APPLICABLE
	Traffic Way TWO-WAY, NOT DIVIDED		Traffic Control NO CONTROL		Traffic Control Inoperative/Missing NO
	Surface Type BLACKTOP (BITUMINOUS)		Road Curvature CURVE RIGHT		Road Grade LEVEL
	Truck Bus or HazMat NO				

Vehicle

UNIT	VEHICLE	License Plate Number AJU6288	Plate Type AUT - AUTOMOBILE	St WI	Country of Issuance UNITED STATES
		Vehicle Identification Number 1G1PE5SC9C7284236	Make CHEVROLET	Year 2012	Model CRUZE
		Color WHI - WHITE	Body Style SD - SEDAN		Bus Use
		Initial Contact Point 01 - RIGHT FRONT CORNER	Vehicle Damage 01 - RIGHT FRONT CORNER		
		Extent Of Damage FUNCTIONAL DAMAGE			



6TL0BGSFH5

22-00970

WISCONSIN MOTOR VEHICLE CRASH REPORT

SAUK COUNTY SHERIFFS DEPARTMENT
1300 LANGE COURT
BARABOO, WI 53913
(608) 356-4895

UNIT VEHICLE	Towed Due To Damage NOT TOWED	Vehicle Removed By	
	What Driver Was Doing NEGOTIATING CURVE	Vehicle Factors	
	Driver Prior Action Other	NOT APPLICABLE	
	Driver Actions FAILED TO KEEP IN DESIGNATED LANE, OPERATED MOTOR VEHICLE IN INATTENTIVE, CARELESS OR ERRATIC MANNER		
01	01	Owner Name BRIAN HILARY BIELICKI (608) 477-2734	Owner Address S3543 PINE KNOLL CT BARABOO, WI 53913 , US
Sequence Of Events			
01	01	Event DITCH	
02	02	Event MAILBOX	
03	03	Event	
04	04	Event	
UNIT	Policy Holder		
	Insurance Company AMERICAN-FAMILY-INS-CO	Individual BRIAN BIELICKI	
UNIT INDIVIDUAL	Individual		
	Driver MACKENZIE AUTUMN BIELICKI (608) 477-2734	Citations Issued 2	Sex FEMALE
		Date of Birth [REDACTED]	Race WHITE
	Address S3543 PINE KNOLL CT BARABOO, WI 53913 , US	Driver License Number [REDACTED] STATE: WISCONSIN COUNTRY: UNITED STATES	
UNIT 001	Safety Equipment		On Duty Crash
	Row 01 - FRONT ROW	Seat Position 07 - LEFT	Safety Equipment SHOULDER & LAP BELT
	Helmet Use		Helmet Compliance
	Eye Protection		Tint Compliance
	Injury	Injury Severity NO APPARENT INJURY	Airbag NON DEPLOYED
Ejected NOT EJECTED	Ejection Path NOT EJECTED/NOT APPLICABLE		Trapped/Extricated NOT TRAPPED
Medical Transport NOT TRANSPORTED		EMS Agency Identifier	EMS Run #
Hospital		Date of Death	Time of Death
Distracted By		Distracted By Source HAND-HELD MOBILE PHONE	
Distracted By Action MANUALLY OPERATING(TEXTING,DIALING,PLAYING GAME ETC)			

WISCONSIN MOTOR VEHICLE
CRASH REPORT

UNIT	Non Motorist		Striking Unit #	Location		
	Prior Action					
	Action					
	Action Other				To/From School	
INDIVIDUAL	Drug & Alcohol		Suspected Alcohol Use NO	Suspected Drug Use NO		
	Alcohol Test Given TEST NOT GIVEN		Alcohol Test Type		Alcohol Test Results	
	Drug Test Given TEST NOT GIVEN		Drug Test Type	Drug Test Results		
	Drug Type					
	Individual Condition APPEARED NORMAL					
	Violations					
01	001	UTC Number BE132310	Issue To? 001	Statute Number 346.89(1)	Description INATTENTIVE DRIVING	
		UTC Number BE132311	Issue To? 001	Statute Number 346.70(1)	Description FAILURE OF OPERATOR TO NOTIFY POLICE OF ACCIDENT	
Property Owner						
PROP OWNER	01	Individual GAIL MARIE STEFFES (608) 356-0877			Address S3628 PINE KNOLL DR BARABOO, WI 53913 , US	
		Fixed Objects Struck				
01	01	Striking Unit	Struck Object		Structure Number	Damage Tag Number
		01	MAILBOX			