

6TL0B655TB
22-00918

WISCONSIN MOTOR VEHICLE CRASH REPORT

SAUK COUNTY SHERIFFS DEPARTMENT
1300 LANGE COURT
BARABOO, WI 53913
(608) 356-4895

6TL0B655TB

| | | | | | | | |
|--|--------------------------------------|--|------------------------------------|--|---|---|--|
| Document Number Override | | Primary Crash Document# | | Agency Crash Number 22-00918 | | Investigating Officer/Deputy DEPUTY W. NEUBAUER | |
| Crash Date 01/29/2022 | | Crash Time 05:34 PM | | Date Arrived 01/29/2022 | | Time Arrived 05:34 PM | |
| Date Notified 01/29/2022 | | Time Notified 05:34 PM | | Total Units 01 | | Total Injured 00 | Total Killed 00 |
| <input type="checkbox"/> On Emergency | <input type="checkbox"/> Hit and Run | <input type="checkbox"/> Lane Closure | <input type="checkbox"/> Work Zone | | <input type="checkbox"/> Trailer or Towed | <input type="checkbox"/> Reporting Threshold | |
| <input type="checkbox"/> Government Property | | <input type="checkbox"/> Active School Zone | | School Bus Related NO | | Tags | |
| <input checked="" type="checkbox"/> Reportable | | Crash Type DT4000 (STANDARD CRASH) | | | | <input type="checkbox"/> Amended | <input type="checkbox"/> Secondary Crash |

Description

Diagram



NOT TO SCALE

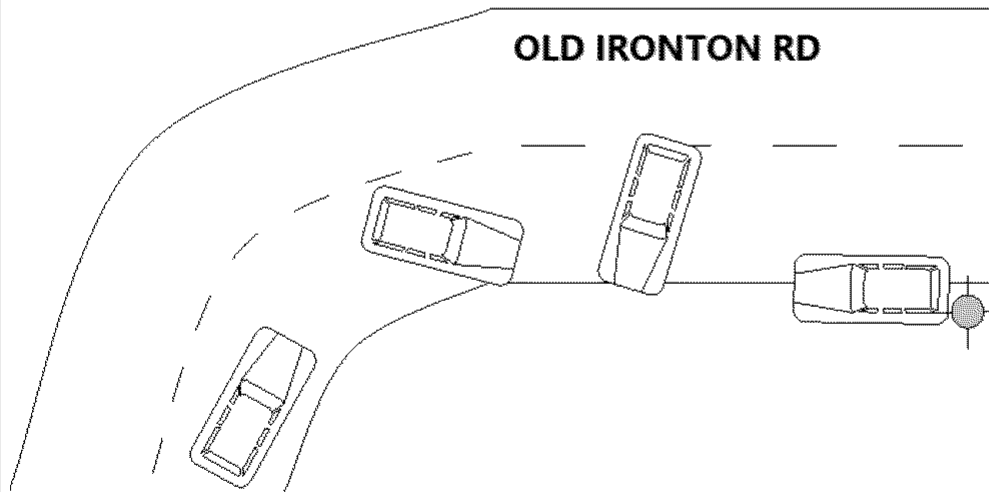

Reconstruction By

Photos By

Additional Information
NONE

I, a sworn law enforcement officer, agree that I have not added any CJIS data in this report.

UNIT 1 WAS TRAVELING E/B ON OLD IRONTON RD. UNIT 1 WAS ATTEMPTING TO NEGOTIATE A CURVE. UNIT 1 LOST CONTROL, LEFT THE ROADWAY TO THE RIGHT, ENTERED THE SOUTHSIDE DITCH, AND STRUCK A MAILBOX

6TL0B655TB
22-00918

WISCONSIN MOTOR VEHICLE
CRASH REPORT

SAUK COUNTY SHERIFFS DEPARTMENT
1300 LANGE COURT
BARABOO, WI 53913
(608) 356-4895

Location

| | | |
|--|-------------------------------|----------------------------|
| ON OLD IRONTON RD 1029 FT W OF SOUTHSLOPE DR IN THE TOWN OF REEDSBURG IN SAUK COUNTY | Latitude 43.540146325 | Longitude -90.072577825 |
| | X Coordinate 251757.921875 | Y Coordinate 4825387.5 |
| | Structure Type | |

Crash Scene

| | | |
|--|---|---|
| First Harmful Event MAILBOX | First Harmful Event Location ROADSIDE | |
| Manner of Collision 00 - NO COLLISION W/VEHICLE IN TRANSPORT | Light Condition DARK/UNLIT | |
| Road Surface Condition(s) SNOW | Roadway Factor(s) ROAD SURFACE CONDITION (WET, ICY, SNOW, SLUSH, ETC) | |
| Environment Factor(s) NONE | | |
| Weather Condition(s) CLEAR | | |
| Animal Type | Relation To Trafficway TRAFFICWAY - ON ROAD | |
| Crash Classification - Location PUBLIC PROPERTY | Crash Classification - Jurisdiction NO SPECIAL JURISDICTION | |
| Tribal Land | Access Control NO CONTROL | Special Study |
| Within Interchange Area NO | Junction Location NON-JUNCTION | Intersection Type NOT AN INTERSECTION |

Unit Summary

| | | | | | |
|-------------|--|---|--|--|--------------------------------|
| UNIT | Unit Status IN TRANSIT | Vehicle Operating As Classification D CLASS | | Unit Type AUTOMOBILE | |
| | Vehicle Type PASSENGER CAR | Operating As Endorsements | | | |
| | Total Occs 1 | Train/Bus # Recorded | Total # Citations Issued 0 | Total Trailers 0 | Total HazMat Types 0 |
| | Insurance? YES | Direction Of Travel EASTBOUND | <input type="checkbox"/> Pre Crash Tire Mark | Speed Limit 45 | Total Lanes 2 |
| | Most Harmful Event: Collision With MAILBOX | Special Function NO SPECIAL FUNCTION | | Emergency Motor Vehicle Use NOT APPLICABLE | |
| | Traffic Way TWO-WAY, NOT DIVIDED | Traffic Control NO CONTROL | | Traffic Control Inoperative/Missing NO | |
| | Surface Type BLACKTOP (BITUMINOUS) | Road Curvature CURVE RIGHT | | Road Grade LEVEL | |
| | Truck Bus or HazMat NO | | | | |

Vehicle

| | | | | | | |
|-------------|----------------|---|---|---------------------|---|--|
| UNIT | VEHICLE | License Plate Number ACP7212 | Plate Type AUT - AUTOMOBILE | St WI | Country of Issuance UNITED STATES | |
| | | Vehicle Identification Number 3GNCA23D48S723866 | Make CHEVROLET | Year 2008 | Model HHR | |
| | | Color GRY - GRAY | Body Style UT - SPORT UTILITY VEHICLE | | Bus Use | |
| | | Initial Contact Point 00 - NON-COLLISION | Vehicle Damage | | | |
| | | Extent Of Damage NO DAMAGE | 00 - NO DAMAGE | | | |



6TL0B655TB

22-00918

WISCONSIN MOTOR VEHICLE CRASH REPORT

SAUK COUNTY SHERIFFS DEPARTMENT
1300 LANGE COURT
BARABOO, WI 53913
(608) 356-4895

| | | | | |
|--|--|--|--|--------------------|
| UNIT VEHICLE | Towed Due To Damage NOT TOWED | | Vehicle Removed By OPERATOR | |
| | What Driver Was Doing NEGOTIATING CURVE | | Vehicle Factors | |
| | Driver Prior Action Other | | NOT APPLICABLE | |
| | Driver Actions SPEED TOO FAST/COND | | | |
| 01 01 | Owner Name KEVIN DUANE DUNSE (608) 415-1773 | | Owner Address 1130 BORLAND CT REEDSBURG, WI 53959 , US | |
| | Sequence Of Events | | | |
| 01 01 | 01 | Event RIGHT TURN | | |
| | 02 | Event RUN OFF ROADWAY RIGHT | | |
| | 03 | Event DITCH | | |
| | 04 | Event MAILBOX | | |
| UNIT | Policy Holder | | | |
| | Insurance Company PROGRESSIVE-CASUALTY-INS-CO | | Individual KEVIN DUNSE | |
| UNIT INDIVIDUAL | Individual | | | |
| | Driver KEVIN DUANE DUNSE (608) 415-1773 | | Citations Issued 0 | Sex MALE |
| | Address 1130 BORLAND CT REEDSBURG, WI 53959 , US | | Date of Birth [REDACTED] | Race |
| | Driver License Number [REDACTED] | | STATE: WISCONSIN COUNTRY: UNITED STATES | |
| 01 001 | Safety Equipment | | On Duty Crash | |
| | Row 01 - FRONT ROW | | Seat Position 07 - LEFT | |
| | Safety Equipment | | SHOULDER & LAP BELT | |
| | Helmet Use | | Helmet Compliance | |
| | Eye Protection | | Tint Compliance | |
| | Injury | | Injury Severity NO APPARENT INJURY | |
| | Airbag NON DEPLOYED | | Ejected NOT EJECTED | |
| Ejection Path NOT EJECTED/NOT APPLICABLE | | Trapped/Extricated NOT TRAPPED | | |
| Medical Transport NOT TRANSPORTED | | EMS Agency Identifier | | |
| Hospital | | EMS Run # | | |
| Date of Death | | Time of Death | | |
| Distracted By | | Distracted By Source NOT APPLICABLE (NOT DISTRACTED) | | |
| Distracted By Action NOT DISTRACTED | | | | |

6TL0B655TB
22-00918

WISCONSIN MOTOR VEHICLE CRASH REPORT

SAUK COUNTY SHERIFFS DEPARTMENT
1300 LANGE COURT
BARABOO, WI 53913
(608) 356-4895

| | | | | |
|---|--|-----------------------------|-------------------|--------------------------|
| UNIT INDIVIDUAL 01 001 | Non Motorist | Striking Unit # | Location | |
| | Prior Action | | | |
| | Action | | | |
| | Action Other | | | To/From School |
| | Drug & Alcohol | Suspected Alcohol Use NO | | Suspected Drug Use NO |
| | Alcohol Test Given TEST NOT GIVEN | | Alcohol Test Type | Alcohol Test Results |
| | Drug Test Given TEST NOT GIVEN | | Drug Test Type | Drug Test Results |
| | Drug Type | | | |
| | Individual Condition APPEARED NORMAL | | | |