

6TL0BGSFGX
21-11915

WISCONSIN MOTOR VEHICLE
CRASH REPORT

SAUK COUNTY SHERIFFS DEPARTMENT
1300 LANGE COURT
BARABOO, WI 53913
(608) 356-4895

6TL0BGSFGX

Document Number Override		Primary Crash Document#		Agency Crash Number 21-11915		Investigating Officer/Deputy DEPUTY D. KROLIKOWSKI	
Crash Date 12/12/2021		Crash Time 06:49 AM		Date Arrived 12/12/2021		Time Arrived 07:09 AM	
Date Notified 12/12/2021		Time Notified 06:49 AM		Total Units 01		Total Injured 00	Total Killed 00
<input type="checkbox"/> On Emergency	<input type="checkbox"/> Hit and Run	<input type="checkbox"/> Lane Closure	<input type="checkbox"/> Work Zone	<input type="checkbox"/> Trailer or Towed		<input type="checkbox"/> Reporting Threshold	
<input type="checkbox"/> Government Property		<input type="checkbox"/> Active School Zone		School Bus Related NO		Tags	
<input checked="" type="checkbox"/> Reportable		Crash Type DT4000 (STANDARD CRASH)		<input type="checkbox"/> Amended		<input type="checkbox"/> Secondary Crash	

Description

Diagram

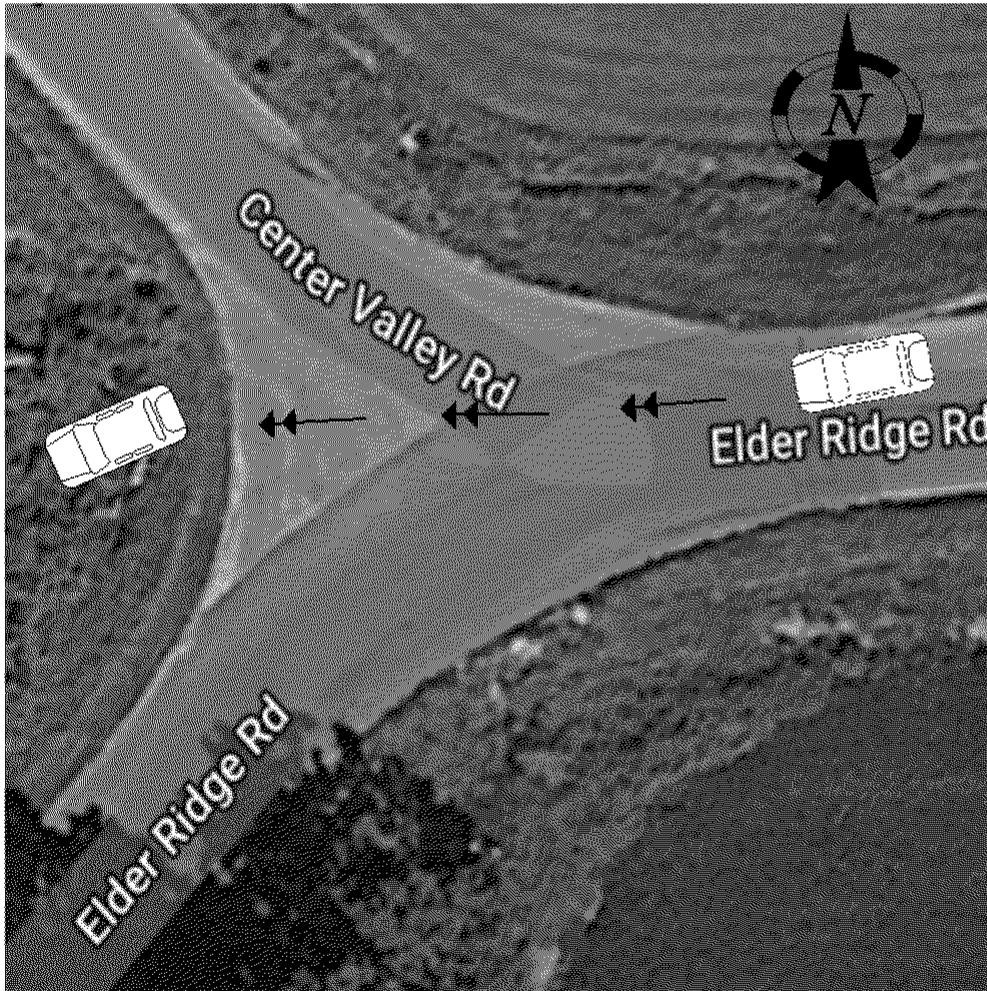

Reconstruction By

Photos By

Additional Information
NONE

I, a sworn law enforcement officer, agree that I have not added any CJIS data in this report.

THE VEHICLE HAD BEEN DRIVING WEST BOUND ON A LONG DOWNHILL PORTION OF ELDER RIDGE ROAD AS IT APPROACHED THE INTERSECTION OF CENTER VALLEY RD & ELDER RIDGE RD. DUE TO ELDER RIDGE RD BEING COMPLETELY COVERED BY ICE THE OPERATOR WAS NOT ABLE TO STOP THE VEHICLE OR TURN, RESULTING IN THE VEHICLE LEAVING THE ROAD AND ENTERING THE DITCH TO THE WEST OF THE INTERSECTION.

WISCONSIN MOTOR VEHICLE
CRASH REPORT

Location

ON CENTER VALLEY RD 58 FT N OF ELDER RIDGE RD IN THE TOWN OF WESTFIELD IN SAUK COUNTY	Latitude	Longitude
	43.409492209	-90.003506264
	X Coordinate	Y Coordinate
	256814.8125	4810672
Structure Type		NO STRUCTURE

Crash Scene

First Harmful Event DITCH	First Harmful Event Location ON ROADWAY	
Manner of Collision 00 - NO COLLISION W/VEHICLE IN TRANSPORT	Light Condition DARK/UNLIT	
Road Surface Condition(s) ICE	Roadway Factor(s) NONE	
Environment Factor(s) NONE		
Weather Condition(s) CLEAR		
Animal Type	Relation To Trafficway TRAFFICWAY - ON ROAD	
Crash Classification - Location PUBLIC PROPERTY	Crash Classification - Jurisdiction NO SPECIAL JURISDICTION	
Tribal Land	Access Control NO CONTROL	Special Study
Within Interchange Area NO	Junction Location NON-JUNCTION	Intersection Type NOT AN INTERSECTION

Unit Summary

UNIT 01	Unit Status IN TRANSIT	Vehicle Operating As Classification D CLASS		Unit Type AUTOMOBILE	
	Vehicle Type PASSENGER CAR	Operating As Endorsements			
	Total Occs 1	Train/Bus # Recorded	Total # Citations Issued 0	Total Trailers 0	Total HazMat Types 0
	Insurance? YES	Direction Of Travel WESTBOUND	<input type="checkbox"/> Pre Crash Tire Mark	Speed Limit 45	Total Lanes 2
	Most Harmful Event: Collision With DITCH	Special Function NO SPECIAL FUNCTION		Emergency Motor Vehicle Use NOT APPLICABLE	
	Traffic Way TWO-WAY, NOT DIVIDED	Traffic Control NO CONTROL		Traffic Control Inoperative/Missing NO	
	Surface Type BLACKTOP (BITUMINOUS)	Road Curvature CURVE LEFT		Road Grade DOWNHILL	
	Truck Bus or HazMat NO				

Vehicle

UNIT VEHICLE 01	License Plate Number AMF8669	Plate Type AUT - AUTOMOBILE	St WI	Country of Issuance UNITED STATES
	Vehicle Identification Number 1G8ZS57B28F263809	Make SATURN	Year 2008	Model AURA
	Color WHI - WHITE	Body Style SD - SEDAN		Bus Use
	Initial Contact Point 12 - FRONT	Vehicle Damage 01 - RIGHT FRONT CORNER, 11 - LEFT FRONT CORNER, 12 - FRONT, 14 - UNDERCARRIAGE		
	Extent Of Damage DISABLING DAMAGE			



WISCONSIN MOTOR VEHICLE
CRASH REPORT

UNIT VEHICLE	Towed Due To Damage TOWED DUE TO DISABLING DAMAGE		Vehicle Removed By	
	What Driver Was Doing GOING STRAIGHT		Vehicle Factors	
	Driver Prior Action Other		NOT APPLICABLE	
	Driver Actions SPEED TOO FAST/COND			
01	Owner Name JOSHUA LEE GOEBEL (608) 459-8257		Owner Address 237 5TH ST RICHLAND CENTER, WI 53581 , US	
	Sequence Of Events			
01	01	Event DITCH		
	02	Event		
	03	Event		
	04	Event		
UNIT	Policy Holder			
	Insurance Company PROGRESSIVE-UNIVERSAL-INSURANCE-COMP		Individual JOSHUA GOEBEL	
UNIT INDIVIDUAL	Individual			
	Driver JOSHUA LEE GOEBEL (608) 459-8257		Citations Issued 0	Sex MALE
	Address 237 5TH ST RICHLAND CENTER, WI 53581 , US		Date of Birth [REDACTED]	Race WHITE
			Driver License Number [REDACTED]	STATE: WISCONSIN COUNTRY: UNITED STATES
01	Safety Equipment		On Duty Crash	
			Safety Equipment	
	Row 01 - FRONT ROW	Seat Position 07 - LEFT	SHOULDER & LAP BELT	
	Helmet Use		Helmet Compliance	
	Eye Protection		Tint Compliance	
	Injury		Injury Severity NO APPARENT INJURY	Airbag NON DEPLOYED
Ejected NOT EJECTED		Ejection Path NOT EJECTED/NOT APPLICABLE		Trapped/Extricated NOT TRAPPED
Medical Transport NOT TRANSPORTED		EMS Agency Identifier		EMS Run #
Hospital		Date of Death		Time of Death
Distracted By		Distracted By Source NOT APPLICABLE (NOT DISTRACTED)		
Distracted By Action NOT DISTRACTED				

WISCONSIN MOTOR VEHICLE
CRASH REPORT

UNIT INDIVIDUAL 01 001	Non Motorist		Striking Unit #	Location		
	Prior Action					
	Action					
	Action Other				To/From School	
	Drug & Alcohol		Suspected Alcohol Use NO	Suspected Drug Use NO		
	Alcohol Test Given TEST NOT GIVEN		Alcohol Test Type		Alcohol Test Results	
	Drug Test Given TEST NOT GIVEN		Drug Test Type		Drug Test Results	
	Drug Type					
	Individual Condition APPEARED NORMAL					