

6TL0BGSFGK
21-10689

WISCONSIN MOTOR VEHICLE
CRASH REPORT

SAUK COUNTY SHERIFFS DEPARTMENT
1300 LANGE COURT
BARABOO, WI 53913
(608) 356-4895

6TL0BGSFGK

Document Number Override		Primary Crash Document#		Agency Crash Number 21-10689		Investigating Officer/Deputy DEPUTY D. KROLIKOWSKI	
Crash Date 11/06/2021		Crash Time 99:99		Date Arrived 11/06/2021		Time Arrived 12:54 PM	
Date Notified 11/06/2021		Time Notified 12:25 PM		Total Units 01		Total Injured 00	Total Killed 00
<input type="checkbox"/> On Emergency	<input type="checkbox"/> Hit and Run	<input type="checkbox"/> Lane Closure	<input type="checkbox"/> Work Zone	<input type="checkbox"/> Trailer or Towed		<input type="checkbox"/> Reporting Threshold	
<input type="checkbox"/> Government Property		<input type="checkbox"/> Active School Zone		School Bus Related NO		Tags	
<input checked="" type="checkbox"/> Reportable		Crash Type DT4000 (STANDARD CRASH)		<input type="checkbox"/> Amended		<input type="checkbox"/> Secondary Crash	

Description

Diagram

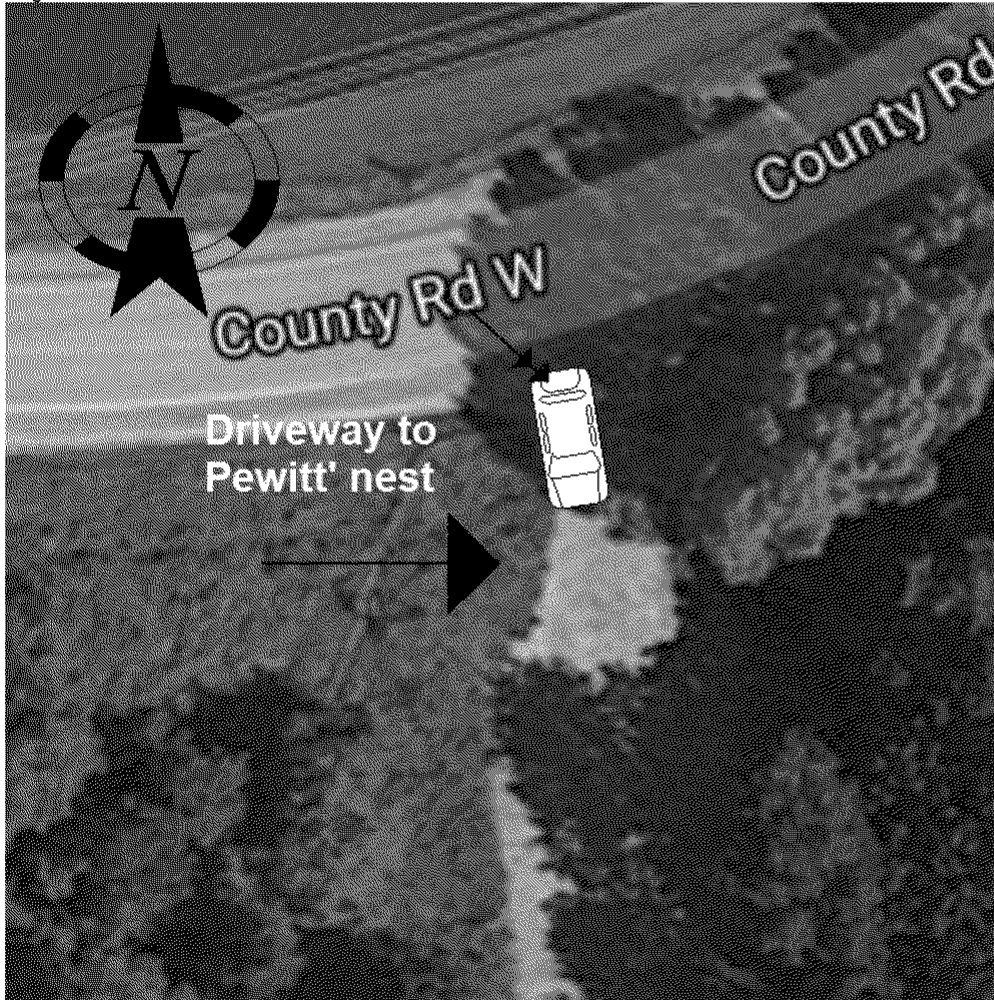

Reconstruction By

Photos By

Additional Information
NONE

I, a sworn law enforcement officer, agree that I have not added any CJIS data in this report.

OPERATOR WAS ATTEMPTING TO DRIVE INTO THE PEWITT'S NEST NATURE AREA DRIVEWAY BUT MISSED THE DRIVEWAY, CAUSING DAMAGE TO THE FRONT AND REAR BUMPER OF THE VEHICLE.

WISCONSIN MOTOR VEHICLE
CRASH REPORT

Location

ON CTHW SB 995 FT E OF LEHMAN RD IN THE TOWN OF BARABOO IN SAUK COUNTY	Latitude	Longitude
	43.452740014	-89.789916817
	X Coordinate	Y Coordinate
	274270.25	4814874
Structure Type		

Crash Scene

First Harmful Event DITCH	First Harmful Event Location ON ROADWAY	
Manner of Collision 00 - NO COLLISION W/VEHICLE IN TRANSPORT	Light Condition DAYLIGHT	
Road Surface Condition(s) DRY	Roadway Factor(s) NONE	
Environment Factor(s) NONE		
Weather Condition(s) CLEAR		
Animal Type	Relation To Trafficway TRAFFICWAY - ON ROAD	
Crash Classification - Location PUBLIC PROPERTY	Crash Classification - Jurisdiction NO SPECIAL JURISDICTION	
Tribal Land	Access Control NO CONTROL	Special Study
Within Interchange Area NO	Junction Location NON-JUNCTION	Intersection Type NOT AN INTERSECTION

Unit Summary

UNIT	Unit Status IN TRANSIT	Vehicle Operating As Classification D CLASS			Unit Type AUTOMOBILE
	Vehicle Type PASSENGER CAR	Operating As Endorsements			
	Total Occs 1	Train/Bus # Recorded	Total # Citations Issued 2	Total Trailers 0	Total HazMat Types 0
	Insurance? NO	Direction Of Travel SOUTHBOUND	<input type="checkbox"/> Pre Crash Tire Mark	Speed Limit 55	Total Lanes 2
	Most Harmful Event: Collision With DITCH	Special Function NO SPECIAL FUNCTION		Emergency Motor Vehicle Use NOT APPLICABLE	
	Traffic Way TWO-WAY, NOT DIVIDED	Traffic Control NO CONTROL		Traffic Control Inoperative/Missing NO	
	Surface Type SLAG, GRAVEL, OR STONE	Road Curvature STRAIGHT		Road Grade LEVEL	
	Truck Bus or HazMat NO				

Vehicle

UNIT	VEHICLE	License Plate Number 541GRX	Plate Type AUT - AUTOMOBILE	St WI	Country of Issuance UNITED STATES
		Vehicle Identification Number 2G1105SA4H9137136	Make CHEVROLET	Year 2017	Model IMPALA
		Color WHI - WHITE	Body Style SD - SEDAN		Bus Use
		Initial Contact Point 14 - UNDERCARRIAGE	Vehicle Damage 01 - RIGHT FRONT CORNER, 05 - RIGHT REAR CORNER, 06 - REAR, 07 - LEFT REAR CORNER, 11 - LEFT FRONT CORNER, 12 - FRONT, 14 - UNDERCAR		
		Extent Of Damage FUNCTIONAL DAMAGE			



WISCONSIN MOTOR VEHICLE
CRASH REPORT

UNIT VEHICLE	Towed Due To Damage TOWED DUE TO DISABLING DAMAGE		Vehicle Removed By EVERETTS TOWING		
	What Driver Was Doing SLOW/STOPPING		Vehicle Factors		
	Driver Prior Action Other		NOT APPLICABLE		
	Driver Actions NO CONTRIBUTING ACTION				
01	Owner Name DIANA JUNE SCHMIDT		Owner Address S7559 US HWY 12 R13 NORTH FREEDOM, WI 53951 , US		
	Sequence Of Events				
01	01	Event DITCH			
	02	Event			
	03	Event			
	04	Event			
UNIT INDIVIDUAL	Individual				
	Driver DIANA JUNE SCHMIDT		Citations Issued 2	Sex FEMALE	
	Address S7559 US HWY 12 R13 NORTH FREEDOM, WI 53951 , US		Date of Birth [REDACTED]	Race WHITE	
	Driver License Number [REDACTED]		STATE: WISCONSIN COUNTRY: UNITED STATES		
01	Safety Equipment		On Duty Crash		
	Row 01 - FRONT ROW		Seat Position 07 - LEFT		
	Helmet Use		Safety Equipment SHOULDER & LAP BELT		
	Eye Protection		Helmet Compliance		
01	Injury		Airbag		
	Injury Severity NO APPARENT INJURY		NON DEPLOYED		
	Ejected NOT EJECTED		Ejection Path NOT EJECTED/NOT APPLICABLE	Trapped/Extricated NOT TRAPPED	
	Medical Transport NOT TRANSPORTED		EMS Agency Identifier	EMS Run #	
Hospital		Date of Death	Time of Death		
Distracted By		Distracted By Source NOT APPLICABLE (NOT DISTRACTED)			
Distracted By Action NOT DISTRACTED					
Non Motorist		Striking Unit #	Location		

WISCONSIN MOTOR VEHICLE
CRASH REPORT

UNIT INDIVIDUAL 01 001 02 01	Prior Action			
	Action			
	Action Other			To/From School
	Drug & Alcohol		Suspected Alcohol Use NO	Suspected Drug Use NO
	Alcohol Test Given TEST NOT GIVEN		Alcohol Test Type	Alcohol Test Results
	Drug Test Given TEST NOT GIVEN		Drug Test Type	Drug Test Results
	Drug Type			
	Individual Condition APPEARED NORMAL			
	Violations			
	UTC Number BE132240		Issue To? 001	Statute Number 343.05(3)(a)
UTC Number BE132241		Issue To? 001	Statute Number 344.62(1)	Description OPERATE MOTOR VEHICLE W/O INSURANCE