

6TL0D7W14R
21-10416

WISCONSIN MOTOR VEHICLE
CRASH REPORT

SAUK COUNTY SHERIFFS DEPARTMENT
1300 LANGE COURT
BARABOO, WI 53913
(608) 356-4895

6TL0D7W14R

Document Number Override		Primary Crash Document#		Agency Crash Number 21-10416		Investigating Officer/Deputy DEPUTY K. MUELLER	
Crash Date 10/30/2021		Crash Time 99:99		Date Arrived 10/30/2021		Time Arrived 03:10 AM	
Date Notified 10/30/2021		Time Notified 03:00 AM		Total Units 01		Total Injured 00	Total Killed 00
<input type="checkbox"/> On Emergency	<input type="checkbox"/> Hit and Run	<input type="checkbox"/> Lane Closure	<input type="checkbox"/> Work Zone		<input type="checkbox"/> Trailer or Towed	<input type="checkbox"/> Reporting Threshold	
<input type="checkbox"/> Government Property		<input type="checkbox"/> Active School Zone		School Bus Related NO		Tags	
<input checked="" type="checkbox"/> Reportable		Crash Type DT4000 (STANDARD CRASH)		<input type="checkbox"/> Amended		<input type="checkbox"/> Secondary Crash	

Description

Diagram

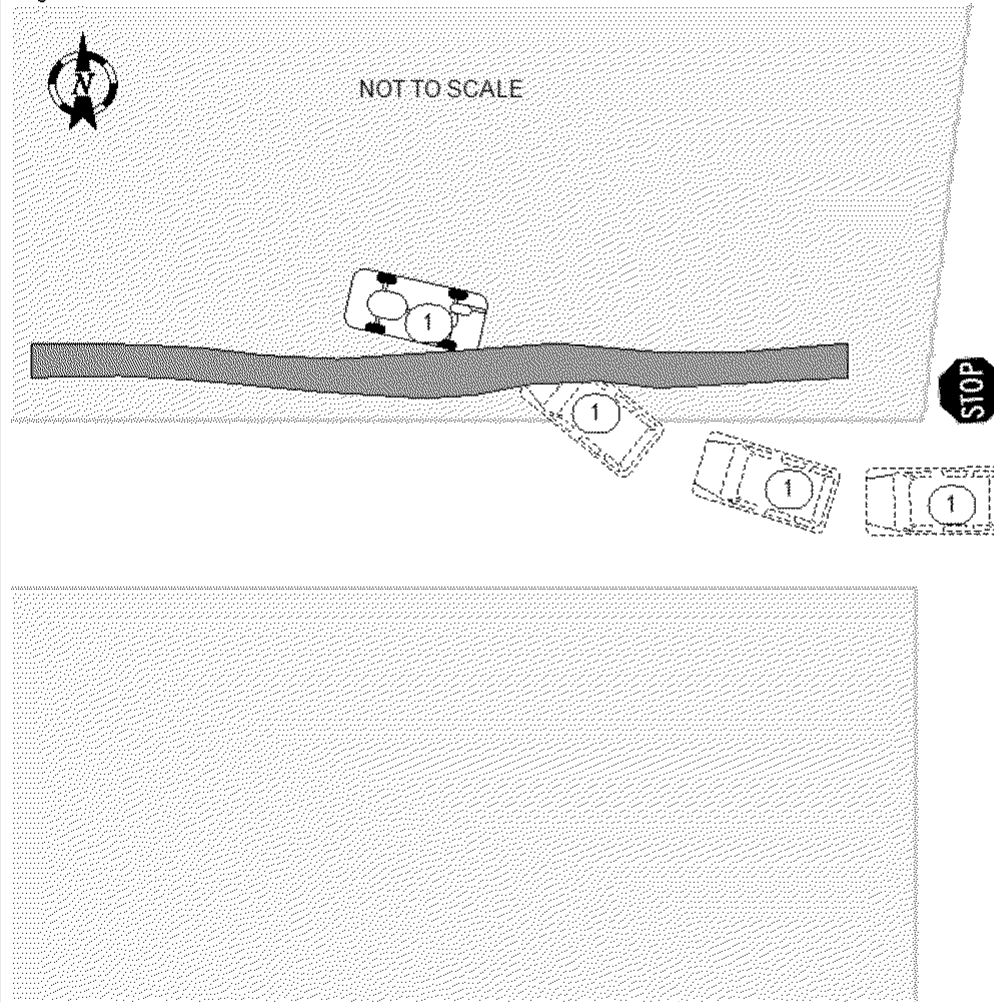

Reconstruction By

Photos By

Additional Information
NONE

I, a sworn law enforcement officer, agree that I have not added any CJIS data in this report.

UNIT 1 WAS DRIVING WEST AND DROVE OFF THE ROADWAY ON MERCER RD. UNIT 1 STRUCK A DITCH LINE WITH FLOWING WATER AND OVERTURNED COMING TO REST ON ITS ROOF.

6TL0D7W14R
21-10416

WISCONSIN MOTOR VEHICLE
CRASH REPORT

SAUK COUNTY SHERIFFS DEPARTMENT
1300 LANGE COURT
BARABOO, WI 53913
(608) 356-4895

Location

ON MERCER RD 152 FT W OF BIG HOLLOW RD IN THE TOWN OF SPRING GREEN IN SAUK COUNTY	Latitude 43.206194611	Longitude -90.11381039
	X Coordinate 247040.796875	Y Coordinate 4788421
	Structure Type	

Crash Scene

First Harmful Event DITCH	First Harmful Event Location ROADSIDE	
Manner of Collision 00 - NO COLLISION W/VEHICLE IN TRANSPORT	Light Condition DARK/UNLIT	
Road Surface Condition(s) DRY	Roadway Factor(s) NONE	
Environment Factor(s) NONE		
Weather Condition(s) CLEAR		
Animal Type	Relation To Trafficway TRAFFICWAY - ON ROAD	
Crash Classification - Location PUBLIC PROPERTY	Crash Classification - Jurisdiction NO SPECIAL JURISDICTION	
Tribal Land	Access Control PARTIAL CONTROL	Special Study
Within Interchange Area YES	Junction Location INTERSECTION-RELATED	Intersection Type FOUR-WAY INTERSECTION

Unit Summary

UNIT	Unit Status IN TRANSIT	Vehicle Operating As Classification D CLASS	Unit Type AUTOMOBILE		
	Vehicle Type (SPORT) UTILITY VEHICLE	Operating As Endorsements			
	Total Occs 1	Train/Bus # Recorded	Total # Citations Issued 2	Total Trailers 0	Total HazMat Types 0
	Insurance? NO	Direction Of Travel WESTBOUND	<input type="checkbox"/> Pre Crash Tire Mark	Speed Limit 55	Total Lanes 2
	Most Harmful Event: Collision With DITCH	Special Function NO SPECIAL FUNCTION		Emergency Motor Vehicle Use NOT APPLICABLE	
	Traffic Way TWO-WAY, NOT DIVIDED	Traffic Control STOP SIGN		Traffic Control Inoperative/Missing NO	
	Surface Type BLACKTOP (BITUMINOUS)	Road Curvature STRAIGHT		Road Grade HILLCREST	
	Truck Bus or HazMat NO				

Vehicle

UNIT	VEHICLE	License Plate Number AJA7434	Plate Type AUT - AUTOMOBILE	St WI	Country of Issuance UNITED STATES
		Vehicle Identification Number WVWRB61J02W248664	Make VOLKSWAGEN	Year 2002	Model JETTA
		Color WHI - WHITE	Body Style SW - STATIONWAGON		Bus Use
		Initial Contact Point 01 - RIGHT FRONT CORNER	Vehicle Damage 15 - ALL AREAS		
		Extent Of Damage DISABLING DAMAGE			



6TL0D7W14R

21-10416

WISCONSIN MOTOR VEHICLE CRASH REPORT

SAUK COUNTY SHERIFFS DEPARTMENT
1300 LANGE COURT
BARABOO, WI 53913
(608) 356-4895

UNIT VEHICLE	Towed Due To Damage TOWED DUE TO DISABLING DAMAGE		Vehicle Removed By GEORGES AUTO BODY		
	What Driver Was Doing GOING STRAIGHT		Vehicle Factors		
	Driver Prior Action Other		NOT APPLICABLE		
	Driver Actions FAILURE TO CONTROL				
01 01	Owner Name KENDRICK T MC CAULEY (608) 553-2464		Owner Address 29875 FAIRVIEW RD LONE ROCK, WI 53556 , US		
	Sequence Of Events				
01 01	01	Event DITCH			
	02	Event OVERTURN/ROLLOVER			
	03	Event			
	04	Event			
UNIT INDIVIDUAL	Individual				
	01 01	Driver KENDRICK T MC CAULEY (608) 553-2464		Citations Issued 2	Sex MALE
		Address 29875 FAIRVIEW RD LONE ROCK, WI 53556 , US		Date of Birth [REDACTED]	Race WHITE
	Driver License Number [REDACTED]		STATE: WISCONSIN COUNTRY: UNITED STATES		
Safety Equipment		On Duty Crash			
Row 01 - FRONT ROW		Seat Position 07 - LEFT	SHOULDER & LAP BELT		
Helmet Use		Helmet Compliance			
Eye Protection		Tint Compliance			
01 001	Injury		Injury Severity NO APPARENT INJURY	Airbag UNKNOWN	
	Ejected NOT EJECTED	Ejection Path NOT EJECTED/NOT APPLICABLE		Trapped/Extricated NOT TRAPPED	
	Medical Transport NOT TRANSPORTED		EMS Agency Identifier	EMS Run #	
	Hospital		Date of Death	Time of Death	
Distracted By		Distracted By Source UNKNOWN			
Distracted By Action UNKNOWN					
Non Motorist		Striking Unit #	Location		

6TL0D7W14R
21-10416

WISCONSIN MOTOR VEHICLE
CRASH REPORT

SAUK COUNTY SHERIFFS DEPARTMENT
1300 LANGE COURT
BARABOO, WI 53913
(608) 356-4895

UNIT INDIVIDUAL	Prior Action			
	Action			
	Action Other			To/From School
	Drug & Alcohol		Suspected Alcohol Use YES	Suspected Drug Use NO
	Alcohol Test Given TEST GIVEN		Alcohol Test Type BLOOD	Alcohol Test Results PENDING
	Drug Test Given TEST GIVEN		Drug Test Type BLOOD	Drug Test Results PENDING
	Drug Type			
	Individual Condition UNDER THE INFLUENCE OF MEDICATIONS/DRUGS/ ALCOHOL			
	Violations			
	01 001	UTC Number BG111282	Issue To? 001	Statute Number 346.63(1)(a)
02 01	UTC Number BG111283	Issue To? 001	Statute Number 346.57(2)	Description FAILURE TO KEEP VEHICLE UNDER CONTROL