

6TL096J8ZT

20-01170

WISCONSIN MOTOR VEHICLE CRASH REPORT

SAUK COUNTY SHERIFFS DEPARTMENT
1300 LANGE COURT
BARABOO, WI 53913
(608) 356-4895

6TL096J8ZT

Document Number Override		Primary Crash Document #		Agency Crash Number 20-01170		Investigating Officer/Deputy DEPUTY J. SOLCHENBERGER	
Crash Date 01/31/2020		Crash Time 09:01 PM		Date Arrived 01/31/2020		Time Arrived 09:33 PM	
Date Notified 01/31/2020		Time Notified 09:03 PM		Total Units 01		Total Injured 00	Total Killed 00
<input type="checkbox"/> On Emergency	<input type="checkbox"/> Hit and Run	<input type="checkbox"/> Lane Closure	<input type="checkbox"/> Work Zone	<input type="checkbox"/> Trailer or Towed		<input type="checkbox"/> Reporting Threshold	
<input type="checkbox"/> Government Property		<input type="checkbox"/> Active School Zone		School Bus Related NO		Tags	
<input checked="" type="checkbox"/> Reportable		Crash Type DT4000 (STANDARD CRASH)		<input type="checkbox"/> Amended		<input type="checkbox"/> Secondary Crash	

Description

Diagram

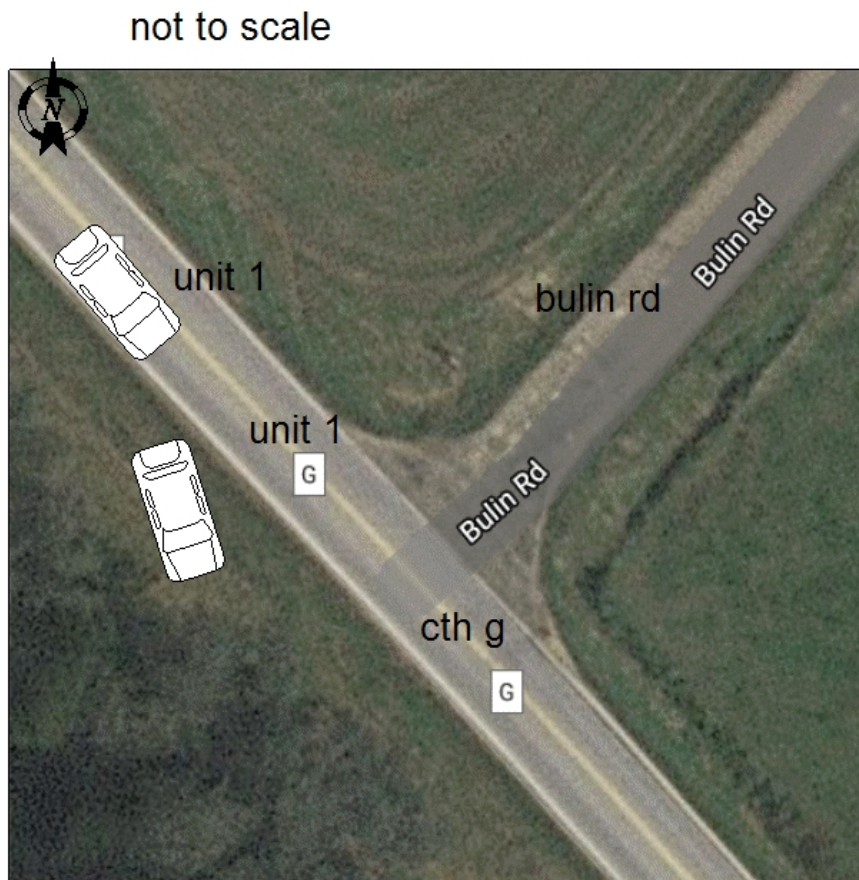

Reconstruction By

Photos By

 Additional Information
NONE
☒ I, a sworn law enforcement officer, agree that I have not added any CJIS data in this report.

UNIT 1 WAS TRAVELING S/B ON CTH G NEAR BULIN RD. UNIT 1 SWERVED TO MISS A DEER AND WENT INTO THE DITCH.

6TL096J8ZT

20-01170

WISCONSIN MOTOR VEHICLE CRASH REPORT

SAUK COUNTY SHERIFFS DEPARTMENT
1300 LANGE COURT
BARABOO, WI 53913
(608) 356-4895

Location

ON CTHG SB 193 FT N OF BULIN RD IN THE TOWN OF WOODLAND IN SAUK COUNTY	Latitude 43.566165189	Longitude -90.216289364
	X Coordinate 240258.34375	Y Coordinate 4828716.5
	Structure Type	

Crash Scene

First Harmful Event DITCH	First Harmful Event Location ON ROADWAY	
Manner of Collision 00 - NO COLLISION W/VEHICLE IN TRANSPORT	Light Condition DARK/UNLIT	
Road Surface Condition(s) DRY	Roadway Factor(s) NONE	
Environment Factor(s) ANIMAL (S) IN ROADWAY		
Weather Condition(s) CLEAR		
Animal Type	Relation To Trafficway TRAFFICWAY - ON ROAD	
Crash Classification - Location PUBLIC PROPERTY	Crash Classification - Jurisdiction NO SPECIAL JURISDICTION	
Tribal Land	Access Control NO CONTROL	Special Study
Within Interchange Area NO	Junction Location NON-JUNCTION	Intersection Type NOT AN INTERSECTION

Unit Summary

UNIT 01	Unit Status IN TRANSIT		Vehicle Operating As Classification D CLASS		Unit Type AUTOMOBILE	
	Vehicle Type PASSENGER CAR				Operating As Endorsements	
	Total Occs 1	Train/Bus # Recorded	Total # Citations Issued 0	Total Trailers 0	Total HazMat Types 0	
	Insurance? YES	Direction Of Travel SOUTHBOUND	<input type="checkbox"/> Pre CrashTire Mark	Speed Limit 55	Total Lanes 2	
	Most Harmful Event: Collision With DITCH		Special Function NO SPECIAL FUNCTION		Emergency Motor Vehicle Use NOT APPLICABLE	
	Traffic Way TWO-WAY, NOT DIVIDED		Traffic Control NO CONTROL		Traffic Control Inoperative/Missing NO	
	Surface Type BLACKTOP (BITUMINOUS)		Road Curvature STRAIGHT		Road Grade LEVEL	
	Truck Bus or HazMat NO					
UNIT 01 VEHICLE	Vehicle					
	License Plate Number 290XFA		Plate Type AUT - AUTOMOBILE	St WI	Country of Issuance UNITED STATES	
	Vehicle Identification Number 1G1PA5SH4E7287975		Make CHEVROLET	Year 2014	Model CRUZE LS	
	Color GRY - GRAY		Body Style 4D - 4DR		Bus Use	
	Initial Contact Point 12 - FRONT		06 - REAR, 12 - FRONT			
	Extent Of Damage MINOR DAMAGE					

6TL096J8ZT

20-01170

WISCONSIN MOTOR VEHICLE CRASH REPORT

SAUK COUNTY SHERIFFS DEPARTMENT
1300 LANGE COURT
BARABOO, WI 53913
(608) 356-4895

UNIT	VEHICLE	Towed Due To Damage NOT TOWED	Vehicle Removed By OPERATOR			
		What Driver Was Doing GOING STRAIGHT	Vehicle Factors			
		Driver Prior Action Other	NOT APPLICABLE			
		Driver Actions SWERVED OR AVOIDED DUE TO WIND, SLIPPERY SURFACE, MOTOR VEHICLE, OBJECT, NON-MOTORIST IN ROADWAY, ETC.				
01	01	Owner Name KOURTNIE LYNN WEBER (608) 387-0511	Owner Address 505 THAYER ST KENDALL, WI 54638 , US			
Sequence Of Events						
UNIT	INDIVIDUAL	01	Event DITCH			
		02	Event			
		03	Event			
		04	Event			
Policy Holder						
UNIT	INDIVIDUAL	Insurance Company PROGRESSIVE-CLASSIC-INS-CO		Individual KOURTNIE WEBER		
		Individual				
		Driver KOURTNIE LYNN WEBER (608) 387-0511		Citations Issued 0	Sex FEMALE	
		Date of Birth		Race WHITE		
Address 505 THAYER ST KENDALL, WI 54638 , US		Driver License Number STATE: WISCONSIN COUNTRY: UNITED STATES				
Safety Equipment						
UNIT	INDIVIDUAL	On Duty Crash		Safety Equipment		
		Row 01 - FRONT ROW	Seat Position 07 - LEFT	SHOULDER & LAP BELT		
		Helmet Use		Helmet Compliance		
		Eye Protection		Tint Compliance		
		Injury		Injury Severity NO APPARENT INJURY		Airbag NON DEPLOYED
		Ejected NOT EJECTED	Ejection Path NOT EJECTED/NOT APPLICABLE		Trapped/Extricated NOT TRAPPED	
		Medical Transport NOT TRANSPORTED		EMS Agency Identifier		EMS Run #
		Hospital		Date of Death		Time of Death
Distracted By						
Distracted By Source NOT APPLICABLE (NOT DISTRACTED)						
Distracted By Action NOT DISTRACTED						

20-01170

**SAUK COUNTY SHERIFFS DEPARTMENT
1300 LANGE COURT
BARABOO, WI 53913
(608) 356-4895**

UNIT	INDIVIDUAL	Non Motorist		Striking Unit #	Location
		Prior Action			
		Action			
		Action Other			
		To/From School			
01	001	Drug & Alcohol		Suspected Alcohol Use NO	Suspected Drug Use NO
		Alcohol Test Given TEST NOT GIVEN		Alcohol Test Type	Alcohol Test Results
		Drug Test Given TEST NOT GIVEN		Drug Test Type	Drug Test Results
		Drug Type			
		Individual Condition APPEARED NORMAL			