

#15 Spreadsheet

000127

AFFIDAVIT RE: ANNEXATION

DOC# 1050627

Recorded
Apr. 12, 2012 AT 08:30AM

Christa L. Luby

REGISTRAR'S OFFICE
SAUK COUNTY WI
RECEIVED FOR RECORD
Fee Amount: \$25.00

(1)

15

Return To:

Attorney Timothy D. Fenner
Axley Brynson, LLP
Post Office Box 1767
Madison, WI 53701-1767

N/A

Tax Parcel Number (PIN)

This is NOT Homestead Property

**AFFIDAVIT RE: ANNEXING CERTAIN LANDS LOCATED
IN THE TOWN OF PRAIRIE DU SAC, SAUK COUNTY,
WISCONSIN DESCRIBED ON EXHIBIT 1 ATTACHED HERETO**

STATE OF WISCONSIN)
) ss.
COUNTY OF SAUK)

Niki Conway being first to be sworn on oath deposes and says as follows:

1. That she is an adult resident of the State of Wisconsin, and is employed by the Village of Prairie du Sac ("Village"), a municipal corporation, in the capacity of its Village Clerk; and is authorized by the Village to make this Affidavit on its behalf.

2. That by "Ordinance No. 2, Series 2012", the Village Board of the Village of Prairie du Sac did adopt an "Ordinance Annexing Certain Lands Located in the Town of Prairie

000128

du Sac, Sauk County, Wisconsin," a certified copy of which is marked Exhibit 1 hereto and incorporated herein; and said Ordinance was adopted on February 28, 2012.

3. That this Affidavit is being placed of record pursuant to the provisions of §66.0217(9) Wis. Stats., which requires that a copy of a annexation ordinance be recorded at the Register of Deeds office.

Dated this 26 day of March, 2012.

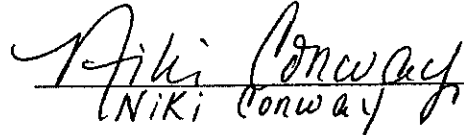
NIKI Conway

Subscribed and sworn to before me
this 2 day of April, 2012.

Rhonda G. Raeder
Notary Public, State of Wisconsin.
My commission expires 3.31-2013

This document was drafted by:
Attorney Timothy D. Fenner
Axley Brynelson, LLP
P.O. Box 1767
Madison, WI 53701-1767
(608) 257-5661

000125

CERTIFICATION OF AUTHENTICITY

The undersigned is the duly qualified and acting Village Clerk for the Village of Prairie du Sac, a municipal corporation located in Sauk County, Wisconsin. As Village Clerk, the undersigned certifies that attached hereto is a true and correct copy of Ordinance No. 2, Series 2012, annexing certain lands from the Town of Prairie du Sac to the Village of Prairie du Sac, all located within Sauk County, Wisconsin, which Ordinance was duly adopted by the Village Board at a duly called meeting noticed in accordance with the laws of the State of Wisconsin, on February 28, 2011.

Dated this 26 day of March, 2012.

VILLAGE OF PRAIRIE DU SAC

Niki Conway
Niki Conway
Title: Village Clerk

State of Wisconsin)
) ss.
County of Sauk)

On this 28th day of March, before me personally appeared Niki Conway, to me known to be the person who executed the foregoing instrument, and acknowledged the same.

IN WITNESS WHEREOF, I hereunto set my hand and notarial seal.

Rhonda R. Raeder
Notary Public, State of Wisconsin
My commission 3-31-2013

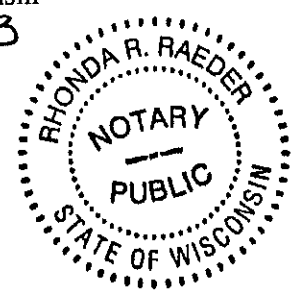



**ORDINANCE NO. 2, SERIES 2012
AN ORDINANCE ANNEXING CERTAIN LANDS LOCATED
IN THE TOWN OF PRAIRIE DU SAC, SAUK COUNTY, WISCONSIN.**

WHEREAS, a Petition for Direct Annexation by Unanimous Approval (the "Petition"), pursuant to the provisions of § 66.0217(2), Wis. Stats., was filed with the Village of Prairie du Sac on January 18, 2012; and

WHEREAS, the Petition complies with the requirements of § 66.0217(5), Wis. Stats., with respect to the information contained therein; and

WHEREAS, the Village Board finds that necessary governmental services can be provided to the territory sought to be annexed in a cost-effective manner, including certain services not available from the Town of Prairie du Sac; and

WHEREAS, the petitioning landowner expressed the need for improved municipal services in order to operate a hospital facility thereon; and

WHEREAS, the Wisconsin Department of Administration has reviewed the information submitted pertaining to the proposed annexation, pursuant to § 66.0217(6), Wis. Stats., and has determined that the proposed annexation is in the public interest; and

WHEREAS, the Village of Prairie du Sac Plan Commission has recommended the acceptance of the Petition and a temporary zoning classification for the territory proposed to be annexed; and

WHEREAS, the Village Board finds that the proposed annexation will promote the economic prosperity of the Village.

NOW, THEREFORE, the Village Board of the Village of Prairie du Sac do ordain as follows:

1. Annexation and Description of Annexed Territory. The Petition is hereby accepted, and the territory described on Exhibit A attached hereto and incorporated herein, is hereby annexed to the Village of Prairie du Sac.
2. Map. Exhibit B attached hereto and incorporated herein is a map reasonably showing the boundaries of such annexed territory and the relation of the annexed territory to the municipalities affected thereby.
3. Population. The current population of the territory hereby annexed is zero.
4. Filing. The Village Clerk shall file immediately with the Wisconsin Secretary of State, Register of Deeds for Sauk County, Wisconsin, and

000131

each company supplying utility service to the annexed territory, a copy of this Ordinance along with the map and description of the territory annexed, all as attached as Exhibits A and B.

5. Temporary Zoning. The annexed territory shall be zoned as an "I-1 Institutional District" pursuant to Sec. 10-1-0204(q) of the Municipal Code of the Village. The Village Board shall comply with § 62.23(7)(d) of the Wisconsin Statutes in adopting a permanent zoning classification for the annexed territory.
6. Wards. The annexed territory is hereby added to Ward 2 of the Village of Prairie du Sac.
7. Validity. If any provision of this ordinance shall be held invalid, such invalidity shall not affect the remaining provisions thereof.

Adopted this 27th day of February, 2012.
Published this 27th day of March, 2012.

Village of Prairie du Sac, WI

Cheryl A. Sherman
Village President

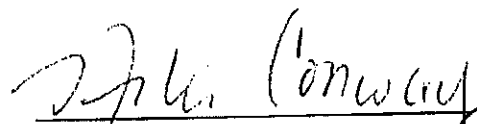
Niki Conway
Village Clerk

600122

**DESCRIPTION OF PARCEL TO BE
ANNEXED BY THE VILLAGE OF PRAIRIE DU SAC**

A PARCEL OF LAND BEING PART OF THE SOUTHEAST QUARTER (1/4) OF THE NORTHWEST QUARTER (1/4) OF SECTION 2, TOWNSHIP 9 NORTH, RANGE 6 EAST AND BEING MORE DESCRIBED AS FOLLOWS:

COMMENCING AT THE EAST QUARTER (1/4) CORNER OF SAID SECTION 2; THENCE S89°12'34"W, 2635.30 FEET ALONG THE SOUTH LINE OF THE NORTHEAST 1/4 OF SAID SECTION 2 TO THE CENTER OF SAID SECTION 2 AND ALSO THE POINT OF BEGINNING; THENCE CONTINUE S89°12'34"W, 1316.95 FEET ALONG THE SOUTH LINE OF THE NORTHWEST QUARTER OF SAID SECTION 2 TO THE SOUTHWEST CORNER OF THE SE 1/4-NW 1/4; THENCE N00°11'17"W, 1173.23 FEET ALONG THE WEST LINE OF SAID SE 1/4 - NW 1/4 TO THE SOUTHERLY LINE OF WESTWYNDE SUBDIVISION; THENCE N89°10'21" E, 1323.46 FEET ALONG SAID SOUTHERLY LINE; THENCE S00° 07'45" W, 1174.18 FEET TO THE POINT OF BEGINNING. SAID PARCEL CONTAINS 1,549,381.72 SQUARE FEET OR 35.57 ACRES.



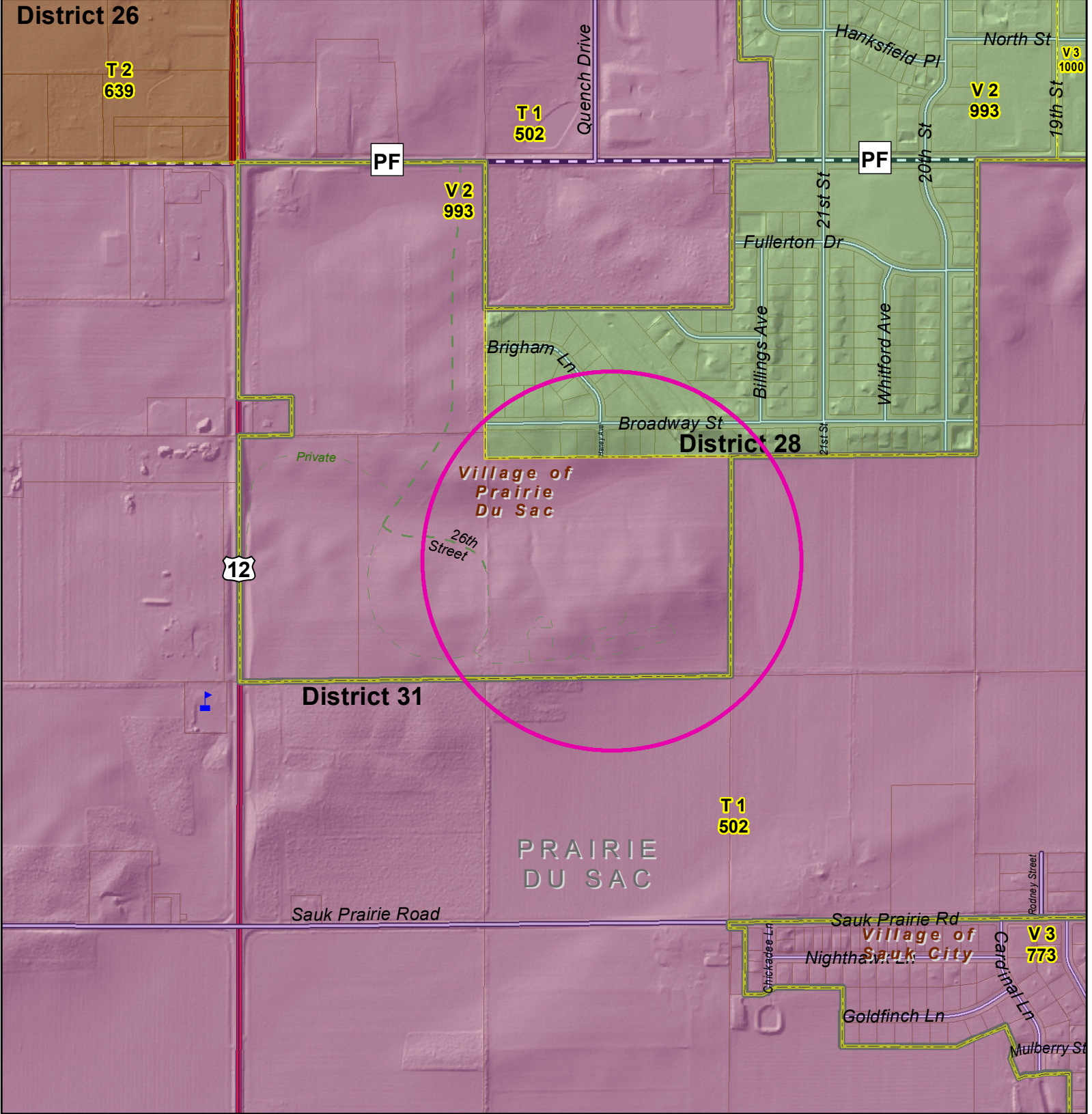

Legend

Supervisor Location

Type

- Aldersperson
- Supervisor
- Polling Places
- TaxParcel
- Municipal Boundaries
- Wards

Supervisors - 2010

District Name

- Supervisory District 1
- Supervisory District 10
- Supervisory District 11
- Supervisory District 12
- Supervisory District 13
- Supervisory District 14
- Supervisory District 15
- Supervisory District 16
- Supervisory District 17
- Supervisory District 18
- Supervisory District 19
- Supervisory District 2
- Supervisory District 20
- Supervisory District 21
- Supervisory District 22
- Supervisory District 23
- Supervisory District 24
- Supervisory District 25
- Supervisory District 26
- Supervisory District 27
- Supervisory District 28
- Supervisory District 29
- Supervisory District 3
- Supervisory District 30
- Supervisory District 31
- Supervisory District 4
- Supervisory District 5
- Supervisory District 6
- Supervisory District 7
- Supervisory District 8
- Supervisory District 9

0 0.02 0.04 0.08 0.12 0.16 Miles

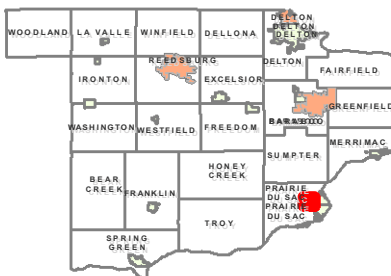

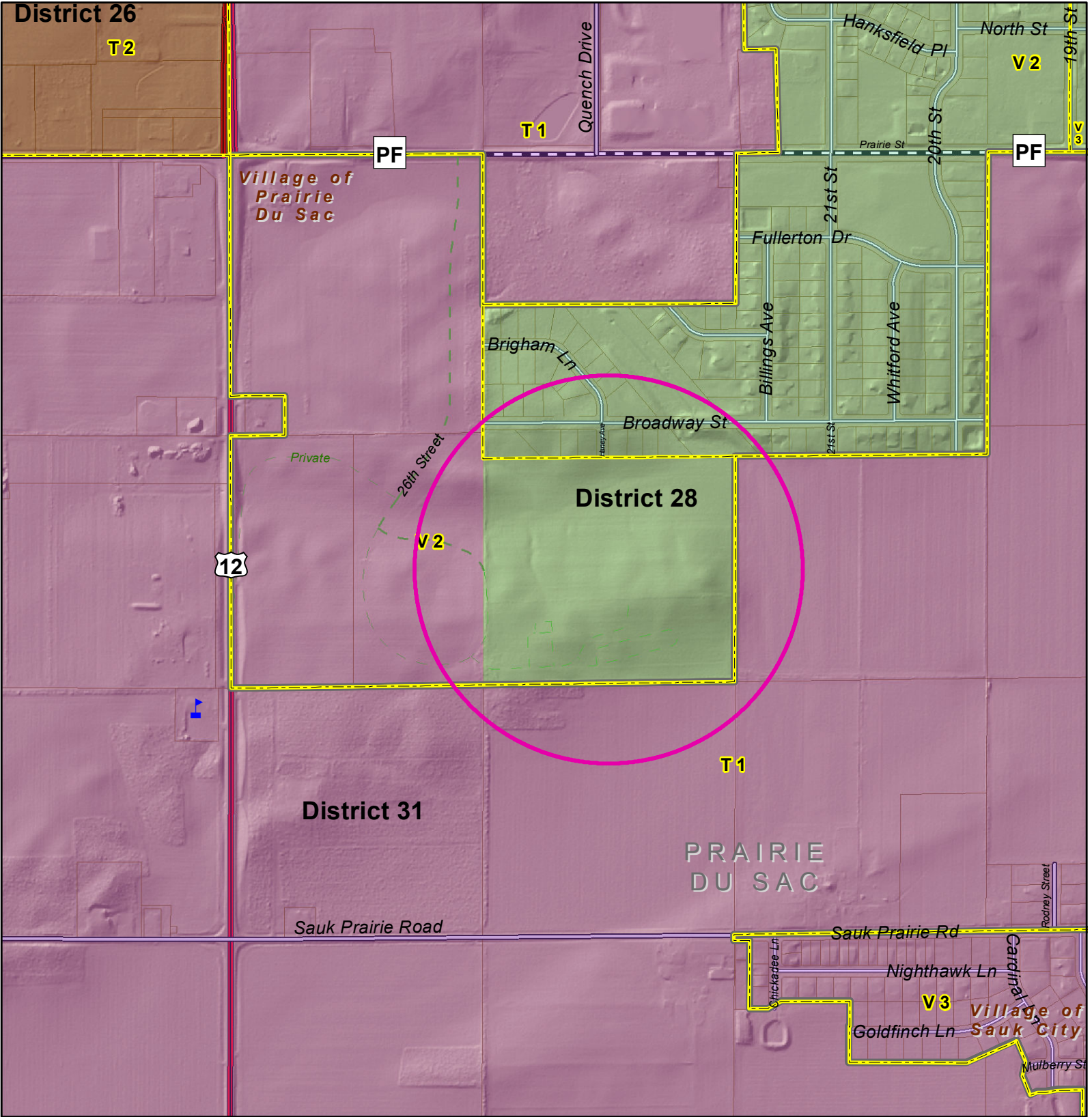

Legend

Supervisor Location Type	Supervisors_Proposed District Name	Supervisory District
Aldersperson	Supervisory District 1	Supervisory District 14
Supervisor	Supervisory District 10	Supervisory District 15
Polling Places	Supervisory District 11	Supervisory District 16
Municipal Boundaries	Supervisory District 12	Supervisory District 17
Wards_Proposed	Supervisory District 13	Supervisory District 18
	Supervisory District 19	Supervisory District 22
	Supervisory District 20	Supervisory District 23
	Supervisory District 21	Supervisory District 24
	Supervisory District 22	Supervisory District 25
	Supervisory District 23	Supervisory District 26
	Supervisory District 24	Supervisory District 27
	Supervisory District 25	Supervisory District 28
	Supervisory District 26	Supervisory District 29
	Supervisory District 27	Supervisory District 30
	Supervisory District 28	Supervisory District 31
	Supervisory District 29	Supervisory District 32
	Supervisory District 30	Supervisory District 33
	Supervisory District 31	Supervisory District 34
	Supervisory District 32	Supervisory District 35
	Supervisory District 33	Supervisory District 36
	Supervisory District 34	Supervisory District 37
	Supervisory District 35	Supervisory District 38
	Supervisory District 36	Supervisory District 39
	Supervisory District 37	Supervisory District 40
	Supervisory District 38	Supervisory District 41
	Supervisory District 39	Supervisory District 42
	Supervisory District 40	Supervisory District 43
	Supervisory District 41	Supervisory District 44
	Supervisory District 42	Supervisory District 45
	Supervisory District 43	Supervisory District 46
	Supervisory District 44	Supervisory District 47
	Supervisory District 45	Supervisory District 48
	Supervisory District 46	Supervisory District 49
	Supervisory District 47	Supervisory District 50
	Supervisory District 48	Supervisory District 51
	Supervisory District 49	Supervisory District 52
	Supervisory District 50	Supervisory District 53
	Supervisory District 51	Supervisory District 54
	Supervisory District 52	Supervisory District 55
	Supervisory District 53	Supervisory District 56
	Supervisory District 54	Supervisory District 57
	Supervisory District 55	Supervisory District 58
	Supervisory District 56	Supervisory District 59
	Supervisory District 57	Supervisory District 60
	Supervisory District 58	Supervisory District 61
	Supervisory District 59	Supervisory District 62
	Supervisory District 60	Supervisory District 63
	Supervisory District 61	Supervisory District 64
	Supervisory District 62	Supervisory District 65
	Supervisory District 63	Supervisory District 66
	Supervisory District 64	Supervisory District 67
	Supervisory District 65	Supervisory District 68
	Supervisory District 66	Supervisory District 69
	Supervisory District 67	Supervisory District 70
	Supervisory District 68	Supervisory District 71
	Supervisory District 69	Supervisory District 72
	Supervisory District 70	Supervisory District 73
	Supervisory District 71	Supervisory District 74
	Supervisory District 72	Supervisory District 75
	Supervisory District 73	Supervisory District 76
	Supervisory District 74	Supervisory District 77
	Supervisory District 75	Supervisory District 78
	Supervisory District 76	Supervisory District 79
	Supervisory District 77	Supervisory District 80
	Supervisory District 78	Supervisory District 81
	Supervisory District 79	Supervisory District 82
	Supervisory District 80	Supervisory District 83
	Supervisory District 81	Supervisory District 84
	Supervisory District 82	Supervisory District 85
	Supervisory District 83	Supervisory District 86
	Supervisory District 84	Supervisory District 87
	Supervisory District 85	Supervisory District 88
	Supervisory District 86	Supervisory District 89
	Supervisory District 87	Supervisory District 90
	Supervisory District 88	Supervisory District 91
	Supervisory District 89	Supervisory District 92
	Supervisory District 90	Supervisory District 93
	Supervisory District 91	Supervisory District 94
	Supervisory District 92	Supervisory District 95
	Supervisory District 93	Supervisory District 96
	Supervisory District 94	Supervisory District 97
	Supervisory District 95	Supervisory District 98
	Supervisory District 96	Supervisory District 99
	Supervisory District 97	Supervisory District 100

