



## SAUK COUNTY SNOWMOBILE TRAIL DEVELOPMENT, MAINTENANCE AND GROOMING CONTRACT

This Contract made this 28<sup>th</sup> day of January 2026, by and between the County of Sauk, a political subdivision of the State of Wisconsin, hereinafter referred to as “County”, and the Association of Sauk County Snowmobile Clubs, Inc., a private snowmobile club corporation, hereinafter referred to as “Contractor”.

### WITNESSETH:

**WHEREAS**, the County wishes to ensure that snowmobile trails within Sauk County are developed and maintained in a suitable fashion to ensure that the trails are safe and enjoyable for use by the public; and,

**WHEREAS**, the County considers it necessary for the safety, comfort and enjoyment of the public that the snowmobile trails be groomed;

**NOW THEREFORE**, in consideration of the mutual covenants and agreements contained herein, the parties hereby agree as follows:

- 1. Communications:** The Contractor shall designate one elected official from the Association of Sauk County Snowmobile Clubs, Inc., as set forth below, to be the point of contact for the County related to this contract. The designated elected association member shall be the only person to contact the County related to this contract and shall be the sole association member that the County is required to communicate with regarding this contract. This contract provision is intended to regulate all routine communications between the Contractor and the County. The Contractor may change their designated representative with a written amendment to this contract. All legal notices to the County shall be sent to the Sauk County Clerk.

Designated Elected Official from Association of Sauk County Snowmobile Clubs, Inc., Information:

Name: \_\_\_\_\_

Email address: \_\_\_\_\_

Phone number: \_\_\_\_\_

- 2. Scope of Land Area Covered by Contract:** This contract shall apply to the snowmobile trails described and known as the Sauk County Snowmobile Trail System, hereinafter referred to as “Trails”, estimated at approximately 238.3 miles of state-approved snowmobile trails within the County, as specifically set forth in “Exhibit A”, attached hereto and made a part hereof.
- 3. Term of Contract:** This Contract shall commence on the date noted above and shall be for the 2026-2027 winter snowmobile season, unless sooner terminated pursuant to paragraph twenty-one (21) below.
- 4. Outdoor Motorized Recreation Trail Aids Application and Grant Award:** County shall apply for outdoor motorized recreation trail aids by completion of the Outdoor Motorized Recreation Grant Application of the Wisconsin Department of Natural Resources, hereinafter referred to as “WDNR”. Contractor shall submit written requests for funding by March 1 to the County. Requests received after March 1 will not be considered for the snowmobile season pursuant to paragraph three (3) above.



Completion of the appropriate WDNR Form is required under Wisconsin Statutes 23.09(26) and 23.33 and failure to do so will result in denial of financial assistance.

The County shall annually request, by resolution, the authorization of the Sauk County Board of Supervisors to participate in the State of Wisconsin Motorized Recreation Grant Program.

In the event that funding is awarded to the County, the County shall review the grant agreement with the WDNR. If the grant agreement is desirable to the County, the County shall return a copy of the signed agreement to the WDNR.

County shall apply for supplemental funding if desired by Contractor, and on the basis that funding is available through the WDNR.

- 5. Payment:** Contractor shall submit work reports and receipts paid by the Contractor onto SNARS (Snowmobile Automated Reported System, provided by the WDNR). The County shall approve entries on SNARS monthly during the time period pursuant to paragraph twelve (12) below.

Payment to the Contractor by the County will be based upon monthly invoices, submitted by the fourth Wednesday of each month, with an itemized of invoices paid by the Contract (the receipts) and one lump sum for work reports, and be based upon time expended. The invoice shall also include copies of each paid invoice (receipt) and the work reports and shall be sent electronically to the County.

Payment shall be made at rates in accordance with the Equipment and Labor Rate provisions adopted by the Snowmobile Recreation Advisory Council for the current snowmobile season, as specifically set forth in "Exhibit B", attached hereto and made a part hereof.

All representatives of County providing labor and/or supplies to the snowmobile program shall prepare work and expense reports. These reports shall be submitted to SNARS on an annual basis.

Contractor shall meet all of the agreements contained herein. County shall withhold payment if Contractor fails to meet the specifications listed in this contract. Once Contractor meets all specifications of the agreements contained herein, County shall submit payment within forty-five (45) days.

County shall request reimbursement for the grant by completion of the Grant Payment Request & Worksheet of the WDNR.

- 6. Equipment, Tools and Labor:** Contractor agrees to furnish all tools, equipment, and labor necessary to maintain, groom, and perform all work as specified under the terms of this contract.
- 7. Material:** Contractor shall furnish all signs, posts, gates and related material necessary for the development and maintenance of the trail system.
- 8. Signs:** Contractor agrees to erect, replace and maintain all signs consistent with standards specified in the applicable Wisconsin Statutes, the Wisconsin Administrative Code and regulations promulgated by the WDNR.
- 9. Fall Maintenance and Land Use Agreements:** Contractor agrees to perform all brushing, dragging, litter removal, and clean-up necessary to prepare the Trail to meet the specifications established by the WDNR in order to qualify the Trail for winter use. The Contractor shall provide the County with a Trail System Land Use Certification Form ("Exhibit C"), certifying that all landowners have been contacted verbally, electronically or with a signed contract and have granted permission to use his/her land and/or



all necessary private property easements, leases, permits or other appropriate agreements have been secured for snowmobile trail use. County shall maintain copies of all land use agreements, update a listing of all landowners annually, and verify that all land use agreements are secured. County shall notify Contractor of any absent land use agreements, and Contractor shall provide absent land use agreements within one (1) month of notice. County shall annually send land use certification(s) to the WDNR.

- 10. Spring Clean-up and Removal of Signs:** At the end of the snowmobile season, and no later than April 15, Contractor shall remove signs as appropriate, clean-up and remove all litter from the subject Trail. The Contractor shall provide the County with a Trail System Closure Certification Form ("Exhibit D") certifying fence closures have been completed, gates have been inspected and/or closed, the appropriate signs and/or markers have been removed, and that the trail section has been cleaned-up and closed in accordance with trail specifications established by the WDNR after the Trail system has been closed for each year. County shall annually send closure certification(s) to the WDNR.
- 11. Grooming:** The Contractor shall groom the trails to the trail specifications established by the WDNR.
- 12. Trail Opening and Closing:** The Trail system shall be considered open during the time period from December 1 to March 31 of each year. All signs, gates, markers and related items shall be in place and the trail is in a safe operating condition as of December 1. The Contractor shall provide the County with a Trail System Opening Certification Form ("Exhibit E") certifying that all fence openings have been completed, gates have been inspected and/or opened, the required signs and/or markers have been installed and the trail section has been developed to acceptable safety standards and in accordance with trail specifications established by the WDNR, before the Trail system is opened to the public. County shall annually send opening certification(s) to the WDNR.

The Contractor will determine if conditions are, or are not, suitable for snowmobiling and will open and close the trails accordingly. ~~Contractor shall notify County of trail opening and trail closing at least one (1) hour prior to trail opening and trail closing.~~ **Contractor shall notify County of trail opening at least three (3) business days prior to trail opening and at least twenty four (24) hours prior to trail closing.** The County will maintain a record of trail openings and closures. The Contractor shall suspend all grooming operations during closure except as otherwise specifically authorized by County.

- 13. Safety Procedures - Equipment:** Contractor shall attach a blinking light on top of the vehicle used during grooming and shall have headlights, taillights, and blinking lights on and working at all times. All grooming equipment and vehicles shall be clearly marked with "Slow Moving Vehicle" signs to safeguard other Trail users.

County shall inspect trails randomly during the time period from December 1 to March 31 of each year. County shall inform Contractor of any adverse determination regarding the trails and allow Contractor an opportunity to be heard in that regard and require Contractor to develop the trails to the acceptable safety standards and in accordance with the trail specifications established by the WDNR immediately after notice.

- 14. Independent Contractor Status:** The Contractor is an independent contractor and not an agent or employee of the County. Contractor shall placard or otherwise mark its equipment with the Contractor's name on both sides of its equipment.
- 15. Indemnification:** Contractor agrees to save, hold harmless, defend and indemnify the County and the State of Wisconsin and all its officers, employees and agents, against any and all liability claims, costs of whatever kind and nature, for injury to or death of any person or persons, and for loss or damage to any



property, County, State or other, occurring in connection with or in any way incident to or arising out of the occupancy, use, service, operation or performance of the work in connection with this Contract.

- 16. Insurance Coverage:** The Contractor shall carry liability coverage for its officers, employees, and agents in the amount of \$500,000.00 for each single personal injury, \$500,000.00 for each multiple personal injury, and \$500,000.00 for each property damage. The Contractor shall also carry liability coverage in the amount of \$2,000,000.00 to indemnify the applicable rail authority for damages from the design, construction, maintenance, existence or use of an established rail crossing or a snowmobile rail crossing for which a permit has been issued by the WDNR. The Contractor shall provide the County with acceptable certificates of insurance, from a corporation licensed in the State of Wisconsin to provide insurance, before the Trail system is opened to the public and before January 31 of each year. County shall annually send insurance certification(s) to the WDNR and other appropriate entities.
- 17. Conduct:** The Contractor agrees that its agents, employees and representatives shall conduct themselves in a decent, orderly, and business-like manner at all times while performing under this Contract.
- 18. Compliance:** Contractor agrees to follow and comply with the applicable Wisconsin Statutes, Wisconsin Administrative Code, the regulations promulgated by the State of Wisconsin Department of Natural Resources, and of Sauk County Code of Ordinances.
- 19. Amendment of Contract:** This contract may only be amended, changed, or modified in writing by mutual agreement of the parties.
- 20. Assignment:** Contractor shall not assign, subcontract, or otherwise transfer this Contract except with the express written approval of the County.
- 21. Contract Termination:** Notwithstanding any provision herein, the County reserves the right to terminate this Contract, for cause, upon seven (7) days written notice to the Contractor if the County determines that the Contractor's operation is unsatisfactory in any respect or if the County determines that the Contractor has failed, neglected, or refused to comply with the terms of this Contract. This contract is also subject to the availability of funding and shall be terminated in the event that funding for the required services is not available. In such event, the County shall notify the Contractor of such termination due to funding constraints.
- 22. Form of Contract:** Section 16.76(1) of the Wisconsin Statutes, is incorporated by reference into this contract, as applicable.
- 23. Applicable Law:** This Contract shall be construed and governed by the rules and laws of the State of Wisconsin.

**IN WITNESS WHEREOF**, the parties hereto have executed this Contract on the date set forth herein.

**COUNTY OF SAUK**

\_\_\_\_\_  
Administrator, Sauk County

\_\_\_\_\_  
Date



**ASSOCIATION OF SAUK COUNTY SNOWMOBILE CLUBS, INC.**

\_\_\_\_\_  
President

\_\_\_\_\_  
Date

\_\_\_\_\_  
Secretary

\_\_\_\_\_  
Date

# Sauk County Snowmobile Trails

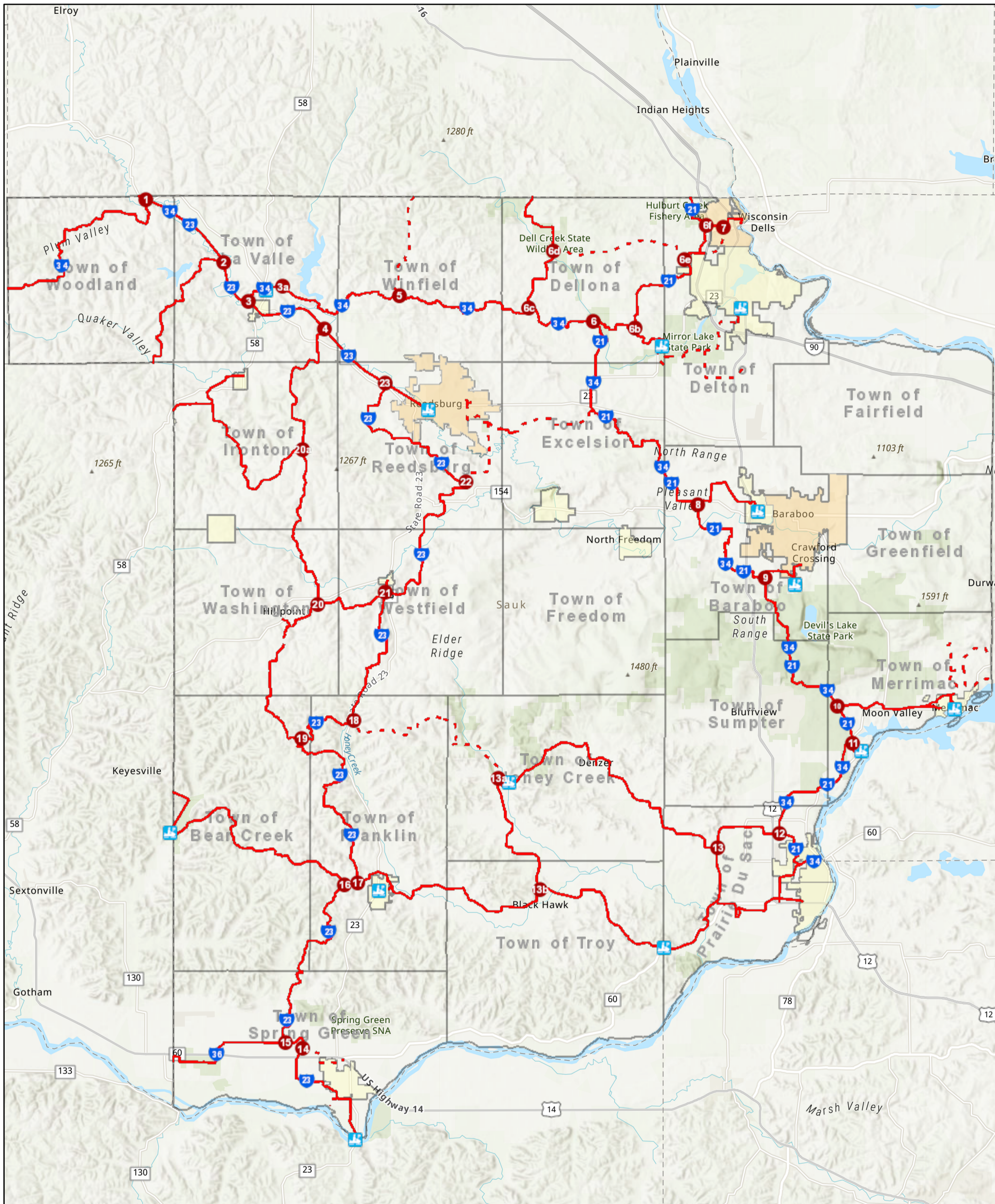

4/9/2024, 2:31:58 PM

## Snowmobile Trails

- County/State Trails
- - - Club Trails

## Snowmobile POI

-  Loading & Unloading Areas

● Snowmobile Intersection

## Municipal Boundaries

- Town
- City
- Village

1:288,895

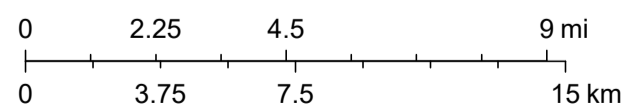

Esri, NASA, NGA, USGS, County of Sauk, Esri, TomTom, Garmin, SafeGraph, METI/NASA, USGS, EPA, NPS, USDA, USFWS, Sauk County Land Information/GIS

Equipment and Labor Rates for 2025-26 Season  
 Adopted by Snowmobile Recreation Council & Off-Road Vehicle Council

**I. SNOW TRAIL GROOMING EQUIPMENT RATES - All rates include power unit, grooming drag & operator(s).**

<u>Class</u>	<u>Description</u>	<u>Rate/Hour</u>
AAA	All heavy duty <b>tracked</b> units constructed specifically for snow grooming with a minimum of 150 horsepower (*) and capable of pulling on a sustained basis a hydraulically operated grooming drag of at least 7'6" (90 inches) frame width.  OR All <b>fully tracked agricultural tractors</b> with a minimum of 125 horsepower (*).  OR Trucks: minimum 1-ton (4-wheel drive), minimum payload of 3,500 lbs., fully-tracked with a minimum manufactured 15,000 GWV track system.	\$5 more than AA AAA1 - \$100 AAA2 - \$90 AAA3 - \$80 AAA4 - \$70
AA	All heavy duty <b>tracked</b> units constructed specifically for snow grooming <b>having between 149 - 106 horsepower (*)</b> and capable of pulling on a sustained basis a hydraulically operated grooming drag of at least 7'6" (90 inches) frame width.  OR All <b>fully tracked agricultural tractors</b> with 106 – 124 horsepower (*).	\$5 more than A AA1 - \$95 AA2 - \$85 AA3 - \$75 AA4 - \$65
A	All wheeled or half-track agricultural tractors with all-wheel drive, minimum of <b>105 horsepower (*)</b> and capable of pulling on a sustained basis a hydraulically operated grooming drag of at least 7'6" (90 inches) frame width.	A1 - \$90 A2 - \$80 A3 - \$70 A4 - \$60
1	Drag is a minimum of 11'6" (138 inches) frame width with a minimum weight of 4,000 pounds and a length of at least 20 feet <b>including snow packing pan but excluding the tongue.</b>	Wings that fold down outside the main frame do not increase the drag width for funding purposes. Class is based on static frame dimensions.
2	Drag is a minimum of 9'6" (114 inches) frame width with a minimum weight of 3,000 pounds and a length of at least 18 feet <b>including snow packing pan but excluding the tongue.</b>	
3	Drag is a minimum of 7'6" (90 inches) frame width with a minimum weight of 2,000 pounds and a length of at least 18 feet <b>including snow packing pan but excluding the tongue.</b>	
4	Drag is a minimum of 7'6" (90 inches) frame width.	
B	All medium duty (including pick-up trucks) <b>tracked</b> units constructed or adapted specially for snow grooming and capable of pulling on a sustained basis a grooming drag 5'10" to 7'5" (70-89 inches) frame width.  OR All <b>wheel type</b> agricultural tractors with all-wheel drive or four- wheel drive assist with a range of 65-104 horsepower (*).	\$50.00
C	All light duty power units constructed or adapted for snowmobile trail grooming and capable of pulling on a sustained basis a grooming drag 4' to 5'9" (48-69 inches) frame width. Examples of the class of power units would include: ATVs/UTVs and snowmobiles. This class also includes all equipment not addressed in other classes.	\$35.00

**Notes regarding correct rates for grooming equipment:**

1. A Class A power unit pulling either an 11'6" or 9'6" grooming drag that does **not** meet the specifications for either 1, 2 or 3 drags will be placed at level 4 for rate purposes.
2. A Class A power unit **not** pulling a 7'6" grooming drag will be placed in Class B for rate purposes.
3. A Class B power unit **not** pulling a 5'10" grooming drag will be placed in Class C for rate purposes.
4. A power unit will **not** be placed in a higher class if it pulls a larger grooming drag than specified for the class.
5. Modifications to the drag must maintain original cutting and packing function as designed. Modifications made outside the main frame will not increase the funding class.
6. Those winged drags that were previously funded and met the specifications as stated prior 2022-23 season may continue to be funded at their previous class (drag dimensions incl) for a period of 10 years (through 2031-32)
7. Groomer time spent traveling on a route that is an integral part (as determined by DNR) of a single funded trail may be funded at a rate of 50% of the assigned groomer rate, as non-grooming transport time.
8. (\*) HP is based on manufacturer's rated HP, not boosted max HP. See TractorData.com for HP ratings.

Equipment and Labor Rates for 2025-26 Season  
 Adopted by Snowmobile Recreation Council & Off-Road Vehicle Council

**II NON-GROOMING MAINTENANCE LABOR AND EQUIPMENT RATES A**

**MAINTENANCE LABOR (For other than trail grooming)**

A labor rate of **\$9.00** per hour maximum is established for all non-grooming labor performed in **WINTER** trails, or **\$12.00** per hour maximum on any **SUMMER ATV/UTV trails** under the maintenance agreement by snowmobile clubs and or other similar organizations with the sponsoring county. Maintenance will generally include mowing and brushing, sign and post replacement, plowing of parking lots and roads, shelter and toilet maintenance and normal repair and replacement of structures and facilities.

The allowable labor rate for county employees and others included in labor contracts will be as specified by contract.

**B EQUIPMENT RATES (For other than trail grooming)**

The following schedule is based on frequently used pieces of equipment for non-grooming maintenance. The Department of Transportation rates are considered when these rates are reviewed each year.

Equipment rates for pieces of equipment not found on this list will be found in the DOT rates. Unless specified otherwise, these rates for equipment are based on hourly use. These rates do **not** include the operator. Where the Department of Transportation issues rates that reflect an adjustment due to fuel rates, these rates shall be the rates utilized for the season.

Class	Description	Rate
101	All cars and pickup trucks	\$16.00
1128	All single, tandem, Tri, and Quad axle dump trucks over 32,000 GVWR	\$60.00
203	Articulated Wheel Loaders up to 49 hp (*)	\$35.00
206	Articulated Wheel Loaders 50 to 99 hp (*)	\$38.00
207	Articulated Wheel Loaders 100 hp and up (*)	\$57.00
216	Steel Track Type Dozers up to 99 hp (*)	\$56.00
217	Steel Track Type Dozers 100 - 149 hp (*)	\$68.00
218	Steel Track Type Dozers 150 hp and up (*)	\$75.00
223	All Agricultural Tractors and all Skid Steers up to 99 hp (*)	\$42.00
224	All Agricultural Tractors and all Skid Steers 100 hp and up (*)	\$51.00
1219	ATV/UTV <u>Tracks</u> ( <i>add-on to unit itself</i> )	\$ 5.00
1220	15,000 pound GWV Rated and Up <u>Tracks</u> (Soucy or equivalent)	\$16.00
1222	Factory Built Groomers up to 105 hp (*) performing non grooming activity	\$35.00
1223	Factory Built Groomers 106 to 149 hp (*) performing non grooming activity	\$68.00
1224	Factory Built Groomers 150 and up hp (*) performing non grooming activity	\$73.00
402	Air compressor all types	\$21.00
410	Motorized mower over 23" (self-contained or pull behind)	\$20.00
413	Mower—tractor mounted	\$19.00
414	Sickle attached to power unit	\$23.00
490	Trailer less than 1 ton (use mfr. rated capacity)	\$ 8.00
491	Trailer 1-4 tons (use mfr. rated capacity)	\$16.00
493	All Trailers over 4 ton	\$24.00
250	Rubber tired Backhoe 80 HP (*) and over <i>was # 550</i>	\$80.00
558	Excavator Track type up to 149HP (*)	\$58.00
559	Excavator Track type (150HP and over)	\$75.00
805	Portable electric generator (all types)	\$28.00

**Equipment and Labor Rates for 2025-26 Season  
Adopted by Snowmobile Recreation Council & Off-Road Vehicle Council**

902	Chipper self-contained (minimum 25 hp*)	\$40.00
914	Chain Saw, pole saw, power pruner, brush saw, weed eaters	\$ 7.00
914T	Trailblazer brush cutter (attachment)	\$12.00
915	Auger (attachment for tractor/ skid steer), Post pounder-hydraulic	\$33.00
916	Hand-held motorized post-hole digger and power pounder	\$10.00
919	Disc/spring tooth harrow/cultimulcher/cultipacker/rototiller	\$20.00
932	Brush Cutter - hydraulic driven/Fecon head	\$34.00
940	Brush Cutter—PTO driven	\$23.00
953	Boom for brush cutter	\$21.00
975	Welder	\$13.00
9145	Snowmobile/ATV/UTV	\$19.00
9152	Stump grinder (all) hydraulic/self powered	\$36.00
9205	Rear blade/box scraper/pull behind grader or magnet/packing pan/rollers	\$10.00
9406	Chipper, PTO driven	\$25.00

**ATV Summer Supplement  
Adopted by the Off Road Vehicle Advisory Council**

**Spring/Summer/Fall Trail Grooming Drags**

<b>Class</b>	<b>Description</b>	<b>Rate Per Hour</b>
Class 1	Drag is a minimum of 7'6" in frame width with a minimum length of at least 16' excluding the tongue. Drag contains at least 2 sets of replaceable cutting blades	\$11.00
Class 2	Drag is a minimum of 7'6" in frame width	\$9.00

Example of Class 1 Drag



Sauk County Land Resources and Environment Department  
 Attn: Parks and Recreation  
 S7995 White Mound Drive  
 Hillpoint, WI 53937  
 (608) 355-4800

## Trail System Land Use Certification

Form: LUC2018  
 Revised: 02/15/2024

**Notice:** Completion of this form is required under the Development, Maintenance and Grooming Contract between the Sauk County Land Resources and Environment Department and the Association of Sauk County Snowmobile Clubs, Inc. Due date is December 1 of each snowmobile season.

**Instructions:** Complete this form after all landowners in your club section have been contacted and have granted permission to use his/her land and/or all necessary private property easements, leases, permits or other appropriate agreements have been secured for snowmobile trail use. Send completed form to the Sauk County Land Resources and Environment Department, Attn: Parks and Recreation, S7995 White Mound Drive, Hillpoint, WI 53937.

### Section 1: Information

Year of Snowmobile Season	Snowmobile Club
---------------------------	-----------------

Printed Name of Individual Authorized to Act on Behalf of Club

Mailing Address for Club

City	State	Zip Code
------	-------	----------

Telephone Number of Authorized Individual

Email Address of Authorized Individual

### Section 2: Trail IDs

List all County-funded trails for the snowmobile club listed above

BARABOO	B1, B2, B3, B4, B5
HILLCREST	HC1N, HC2N, HC5N, HC6N, HC7N, HC1E, HC3E, HC1S, HC2S, HC3S, HC1W, HC2W, HC3W
HILLSBORO	HTB34
HONEY CREEK	H1, H2, H3, H4, H5
MERRIMAC	M1, M2, M3, M4, M5, M6, M7
REDSTONE	RR1, RR2, RRCORR23
REEDSBURG	R1, R2
ROCK SPRINGS	RS1, RS2, RS3
WHITE MOUND	WM1, WM2, WM3, WM4, WM5, WM6, WM7
WINFIELD	W1, W2, W3, W5, W6

### Section 3: Certification

As the individual authorized of the snowmobile club listed above in "Section 1: Information; Snowmobile Club", of the Sauk County Snowmobile Trail System, described as the portion listed above in "Section 2: Trail IDs", by my signature, I hereby certify that all landowners in my club section have been contacted verbally, electronically or with a signed contract and have granted permission to use his/her land and/or all necessary private property easements, leases, permits or other appropriate agreements have been secured for snowmobile trail use for the upcoming snowmobile season.

Signature of Authorized Individual

Date Prepared

Sauk County Land Resources and Environment Department  
 Attn: Parks and Recreation  
 S7995 White Mound Drive  
 Hillpoint, WI 53937  
 (608) 355-4800

**Trail System Closure  
 Certification**

Form: CC2018  
 Revised: 02/15/2024

**Notice:** Completion of this form is required under the Development, Maintenance and Grooming Contract between the Sauk County Land Resources and Environment Department and the Association of Sauk County Snowmobile Clubs, Inc. Due date is April 15 of each snowmobile season.

**Instructions:** Complete this form after all fence closures have been completed, gates have been inspected and/or closed, the appropriate signs and/or markers have been removed and the trail section has been cleaned-up and closed. Send completed form to the Sauk County Land Resources and Environment Department, Attn: Parks and Recreation, S7995 White Mound Drive, Hillpoint, WI 53937.

**Section 1: Information**

Year of Snowmobile Season	Snowmobile Club
---------------------------	-----------------

Printed Name of Individual Authorized to Act on Behalf of Club

Mailing Address for Club

City	State	Zip Code
------	-------	----------

Telephone Number of Authorized Individual

Email Address of Authorized Individual

**Section 2: Trail IDs**

List all County-funded trails for the snowmobile club listed above

BARABOO	B1, B2, B3, B4, B5
HILLCREST	HC1N, HC2N, HC5N, HC6N, HC7N, HC1E, HC3E, HC1S, HC2S, HC3S, HC1W, HC2W, HC3W
HILLSBORO	HTB34
HONEY CREEK	H1, H2, H3, H4, H5
MERRIMAC	M1, M2, M3, M4, M5, M6, M7
REDSTONE	RR1, RR2, RRCORR23
REEDSBURG	R1, R2
ROCK SPRINGS	RS1, RS2, RS3
WHITE MOUND	WM1, WM2, WM3, WM4, WM5, WM6, WM7
WINFIELD	W1, W2, W3, W5, W6

**Section 3: Certification**

As the individual authorized of the snowmobile club listed above in "Section 1: Information; Snowmobile Club", of the Sauk County Snowmobile Trail System, described as the portion listed above in "Section 2: Trail IDs", by my signature, I hereby certify that all fence closures have been completed, gates have been inspected and/or closed, the appropriate signs and/or markers have been removed and the trail section has been cleaned-up and closed in accordance with trail specifications of the Sauk County Land Resources and Environment Department, Parks and Recreation Services.

Signature of Authorized Individual	Date Prepared
------------------------------------	---------------

Sauk County Land Resources and Environment Department  
 Attn: Parks and Recreation  
 S7995 White Mound Drive  
 Hillpoint, WI 53937  
 (608) 355-4800

## Trail System Opening Certification

Form: OC2018  
 Revised: 02/15/2024

**Notice:** Completion of this form is required under the Development, Maintenance and Grooming Contract between the Sauk County Land Resources and Environment Department and the Association of Sauk County Snowmobile Clubs, Inc. Due date is December 1 of each snowmobile season.

**Instructions:** Complete this form after all fence openings have been completed, gates have been inspected and/or opened, the required signs and/or markers have been installed, and the trail is in a safe operating condition. Send completed form to the Sauk County Land Resources and Environment Department, Attn: Parks and Recreation, S7995 White Mound Drive, Hillpoint, WI 53937.

### Section 1: Information

Year of Snowmobile Season	Snowmobile Club
---------------------------	-----------------

Printed Name of Individual Authorized to Act on Behalf of Club

Mailing Address for Club

City	State	Zip Code
------	-------	----------

Telephone Number of Authorized Individual

Email Address of Authorized Individual

### Section 2: Trail IDs

List all County-funded trails for the snowmobile club listed above

BARABOO	B1, B2, B3, B4, B5
HILLCREST	HC1N, HC2N, HC5N, HC6N, HC7N, HC1E, HC3E, HC1S, HC2S, HC3S, HC1W, HC2W, HC3W
HILLSBORO	HTB34
HONEY CREEK	H1, H2, H3, H4, H5
MERRIMAC	M1, M2, M3, M4, M5, M6, M7
REDSTONE	RR1, RR2, RRCORR23
REEDSBURG	R1, R2
ROCK SPRINGS	RS1, RS2, RS3
WHITE MOUND	WM1, WM2, WM3, WM4, WM5, WM6, WM7
WINFIELD	W1, W2, W3, W5, W6

### Section 3: Certification

As the individual authorized of the snowmobile club listed above in "Section 1: Information; Snowmobile Club", of the Sauk County Snowmobile Trail System, described as the portion listed above in "Section 2: Trail IDs", by my signature, I hereby certify that all fence openings have been completed, gates have been inspected and/or opened, the required signs and/or markers have been installed and the trail section has been developed to acceptable safety standards and in accordance with trail specifications of the Sauk County Land Resources and Environment Department, Parks and Recreation Services.

\_\_\_\_\_  
 Signature of Authorized Individual

\_\_\_\_\_  
 Date Prepared