

County Farm Hunting Area

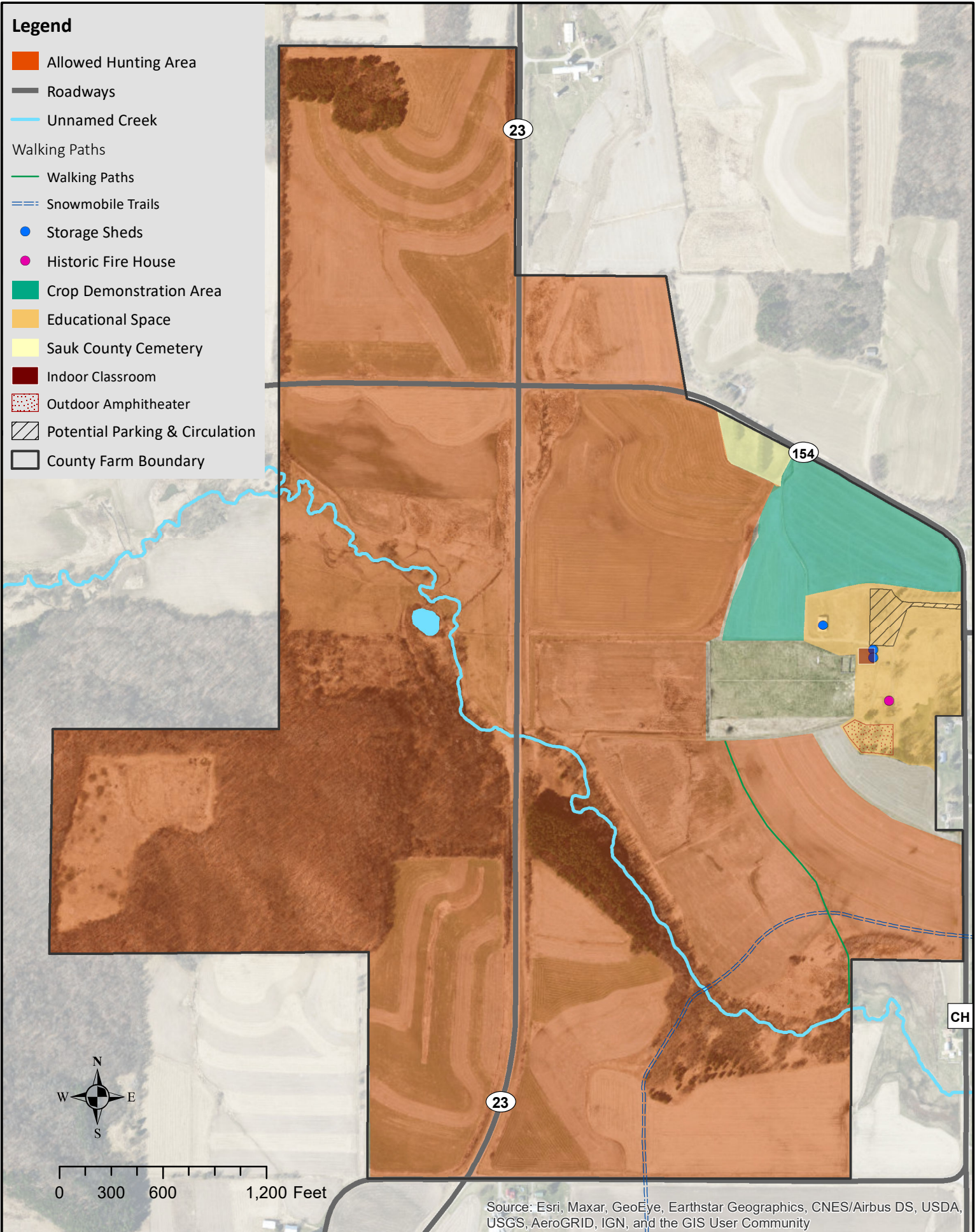

**All hunting on Sauk County lands is subject to the regulations of Chapter 10 of the Sauk County Code of Ordinances.*

Sauk County Farm Hunting Opportunities

General rules:

- ◇ No unnecessary shooting or shooting at targets.
- ◇ No cutting, breaking or clearing of vegetation.
- ◇ No planting of food plots or other vegetation.
- ◇ No baiting is allowed.
- ◇ Not all land is open to public hunting. Refer to master plan map.



Tree stands and Ground Blinds:

- ◇ No permanent elevated stands or permanent blinds.
- ◇ Portable tree stands may be left in the woods if they have the name, address, and phone number of the owner permanently affixed to the stand. Portable tree stands without such identifying information shall be subject to immediate removal by the County.
- ◇ Portable tree stands may be chained or locked to the base of a tree. All portable tree stands and ground blinds must be removed from County owned lands by the owner within seven days after the close of the most recent gun or archery deer season.
- ◇ Ground blinds must follow Department of Natural Resources regulations and must have a blaze orange or fluorescent pink material visible from all directions.

Trail Cameras:

- ◇ Trail cameras must bear the name and address or DNR customer ID number of the owner or operator permanently attached or engraved to the outside of the camera so that it is clearly visible without the need to move or adjust the camera.

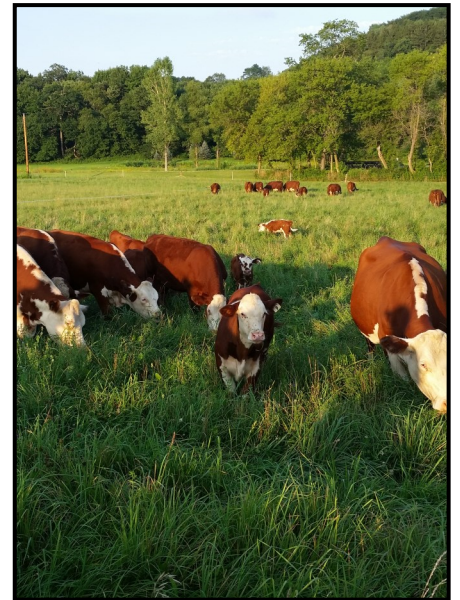

Respect your natural space

- ◇ Carry in, carry out trash and ammunition casings
- ◇ Take care not to destroy agricultural crops
- ◇ Do not enter pasture when cattle are present.
- ◇ Do not agitate, harass or otherwise disturb cattle that may be present.

