

CONSTRUCTION PLAN

PRACTICE(S) LINED WATERWAY OR OUTLET (468)
 LANDOWNER SAUK COUNTY
 ADDRESS S4555 COUNTY RD CH REEDSBURG WI
 LANDOWNER PHONE NO. 608-355-3245 COUNTY SAUK
 TOWNSHIP REEDSBURG T 12 N, R 04 E, Sec. 34
 FIELD OFFICE BARABOO TELEPHONE NO. 608-355-3245

DIGGERS HOTLINE

Call 3 Work Days
Before You Dig!

Nationwide
811

Toll Free
1-800-242-8511

TDD
1-800-542-2289

Website
www.diggershotline.com

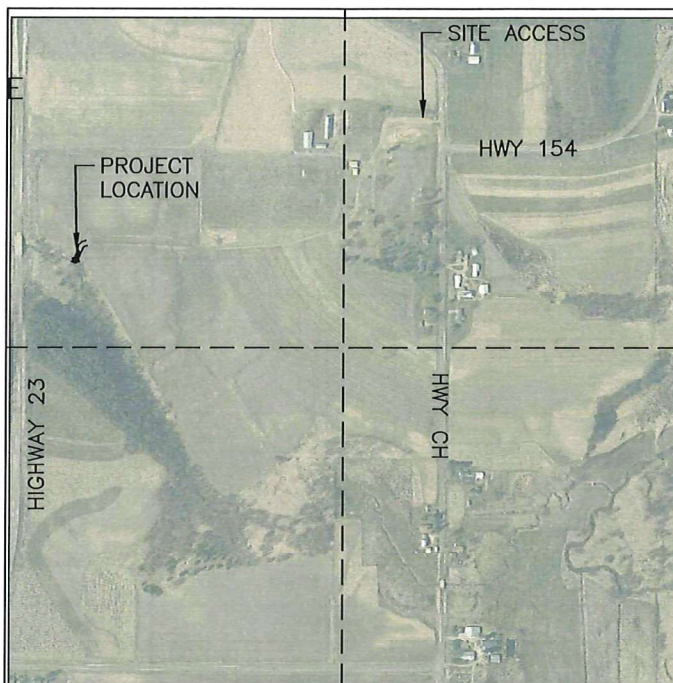

Not to
Scale

LOCATION MAP

NOTICE TO LANDOWNERS AND EXCAVATORS

Any representation made by the USDA, Natural Resources Conservation Service, or the SAUK County LCD, as to the approximate location or nonexistence of above or under ground hazards does not relieve the owner of the property or the excavator that is hired to complete construction, from notifying Diggers Hotline of the pending construction. You will be liable for damages resulting from construction activities.
 Call Diggers Hotline! Ticket Number _____

CONSTRUCTION DRAWINGS AND SPECIFICATIONS ACCEPTANCE

I have reviewed and understand the construction plans and specifications and agree to complete the work accordingly. Failure to meet these plans and specifications may jeopardize any continued NRCS technical assistance or program cost sharing applied for. I understand that it is my responsibility to secure all necessary permits and licenses, and to complete the work in accordance with all local, state, and federal laws. Modification of these construction plans or specifications must be approved by the NRCS before installation. I assume all responsibility for negotiations and contract agreements with the construction contractors.

Landowner Signature: *Mitch McCarthy* Date: 12/22/22
 Designed by: Mitch McCarthy Date: 5/2020
 Checked by: *Kelli Neitzel* Date: 5/2020
 Approved by: *Kelli Neitzel* Date: 6/8/2020

The installed practices comply with applicable NRCS technical standards and specifications. The "redlined" construction plans (as-built drawings) reflect changes made during construction.

Construction Approved by: _____ Date: _____

CONSTRUCTION NOTES

The purpose of this project is stabilize an eroding outlet of an existing grassed waterway. This project requires: Class II Construction Job Approval

Project Inspectors: The primary inspector will be Mitchell McCarthy, Watershed Coordinator for Sauk County and Kelli Neitzel, Conservation Specialist for the Wisconsin Department of Agriculture, Trade, and Consumer Protection.

Applicable Practice Standards and Construction Specifications:

Standard 468	Lined Waterway
W.C.S 2	Excavation
W.C.S 3	Earth Fill
W.C.S 7	Mobilization and Demobilization
W.C.S 9	Rock Riprap
W.C.S 13	Geotextiles

A Pre-construction Conference will be scheduled prior to the start of construction. At this time all materials to be used in the project should be available for inspection. *This should be scheduled a MINIMUM of 3 days before construction is expected to begin.*

Prior to the start of construction, check again with the owner to verify the nonexistence of utilities within the construction area. It is required that a ticket number be issued for this project by Digger's Hotline. This is the responsibility of the owner or designated representative.

All applicable local, state, and federal permits will be obtained by the project owner and supplied at the preconstruction conference.

No work shall be done below the Ordinary High Water Mark (OHWM)

Materials

All materials to be used in the project shall be checked prior to their use in the project to make sure that they meet all standards and specs. Material certification is needed from the supplier (not the contractor) for all materials that are not identifiable by marking. Certification will be provided in accordance with the W.C.S. requirements included in this plan.

If there are saturated soil or loose sediment in the fill/rock area they shall be removed prior to fill and/or rock placement. If additional fill is needed, then the source and type needs to be approved by the technician prior to transport.

Gully needs to be excavated as needed to provide room for adequate compaction of fill. If there is excess excavation that needs to be land applied then it shall not be placed in wetlands.

Safety

1. Construction site safety will be maintained in accordance with OSHA regulations.
2. It is the contractor's responsibility to maintain safe and healthy conditions on the construction site.
3. The inspector will ensure the adequate safety is maintained on the construction site.
4. If unsafe conditions are noted, construction will cease until those conditions are corrected. Failure to correct conditions when noted will be reported to the appropriate authorities



United States
Department of
Agriculture

Natural Resources
Conservation Service

CONSTRUCTION NOTES

CLIENT: SAUK COUNTY
COUNTY: SAUK

Designed	MRM	Date	6-2020
Drawn	MRM	Date	6-2020
Checked	KRA	Date	5/2020
Approved			

File Name

Date
08/14

Sheet 3 of 9

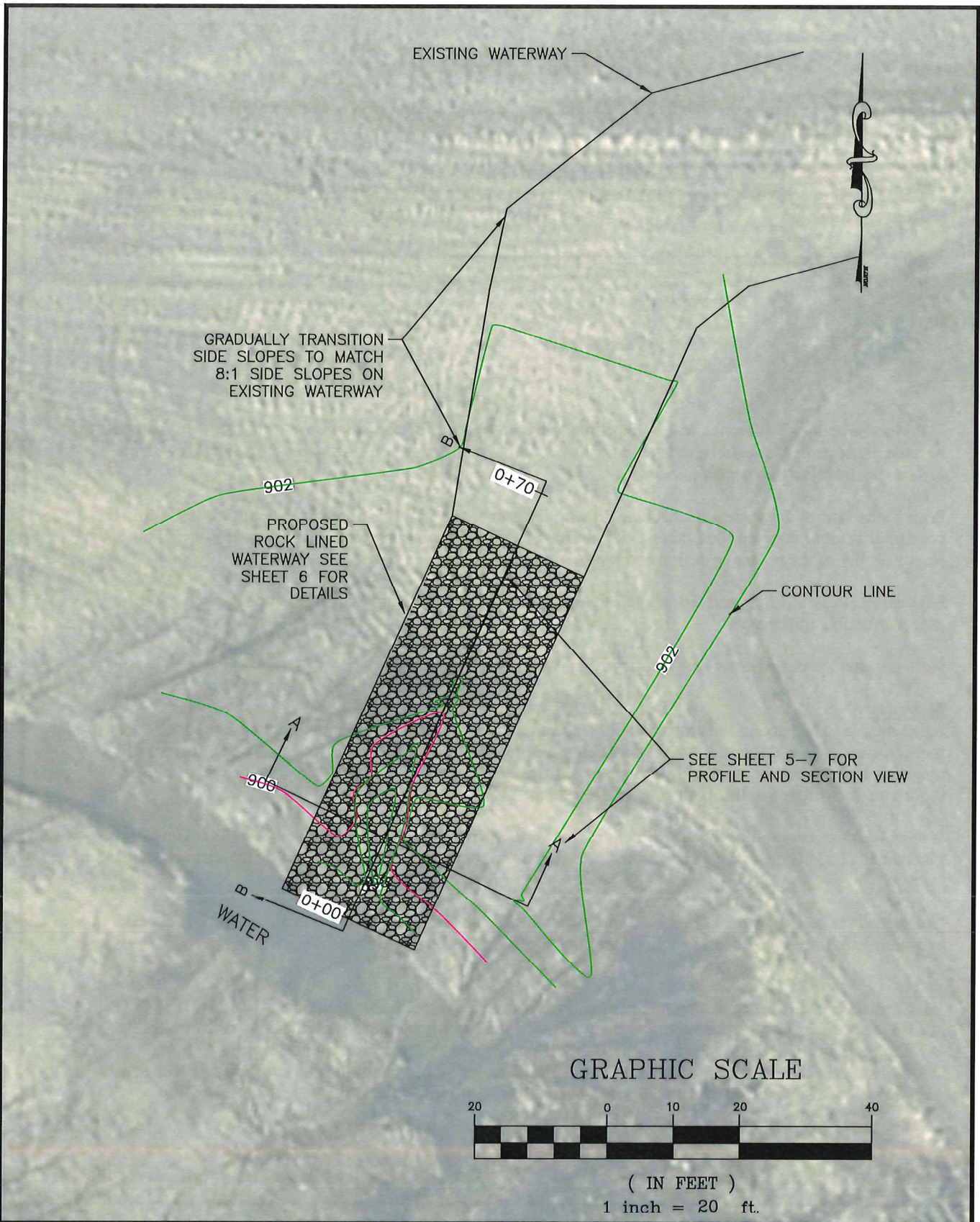

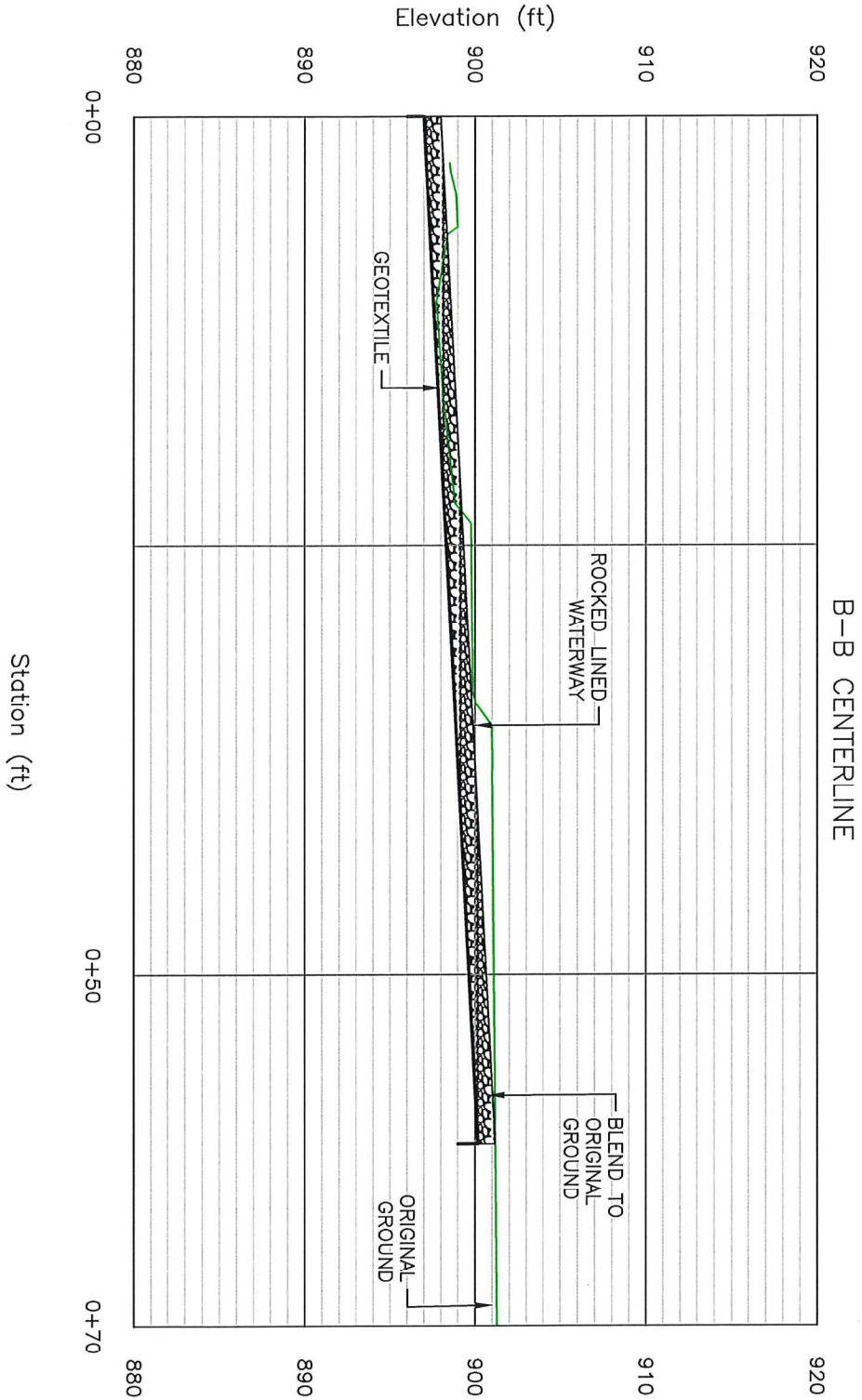

United States
Department of
Agriculture

Natural Resources
Conservation Service

B-B CENTERLINE PROFILE VIEW

CLIENT: SAUK COUNTY
COUNTY: SAUK

Designed	MRM	Date	6-2020
Drawn	MRM	Date	6-2020
Checked	KRW	Date	5/2020
Approved			

File Name	WI-007
Date	08/14
Sheet 5 of 9	

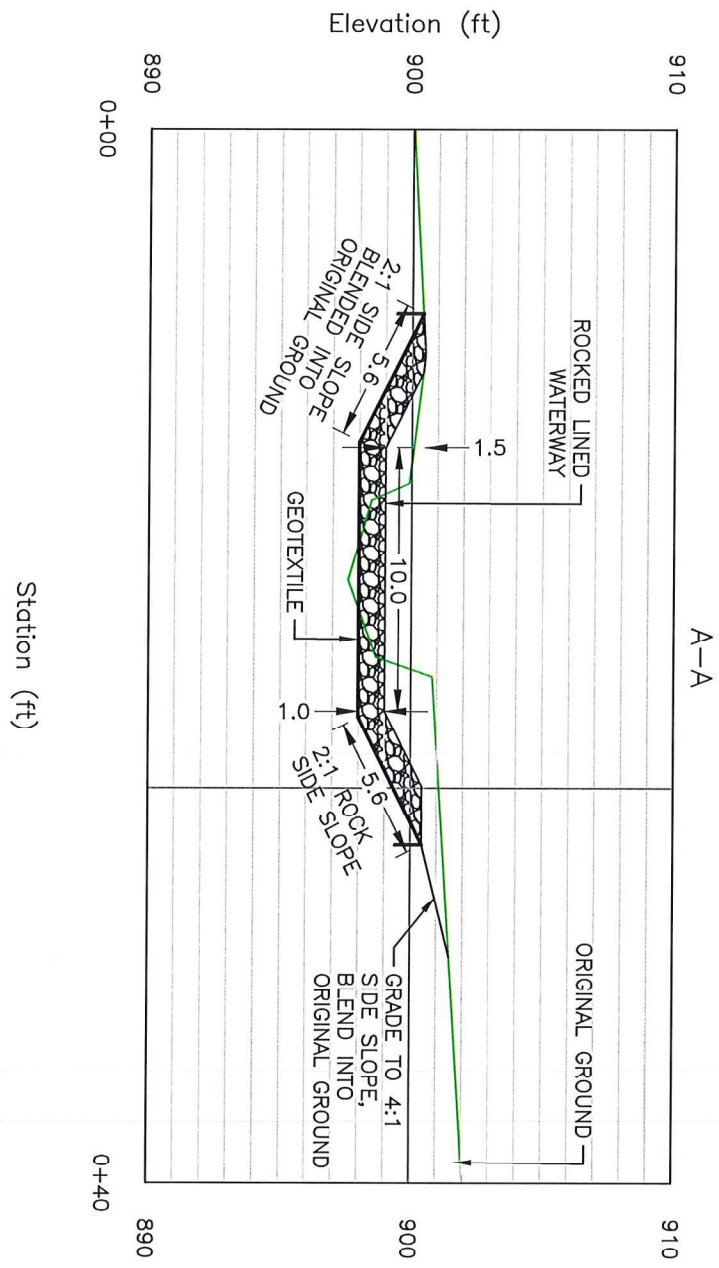

United States
Department of
Agriculture

Natural Resources
Conservation Service

CROSS-SECTION VIEW

CLIENT: SAUK COUNTY
COUNTY: SAUK

Designed	MRM	Date	6-2020
Drawn	MRM	Date	6-2020
Checked	<i>Kew</i>	Date	5/2020
Approved			

File Name	WI-007
Date	08/14

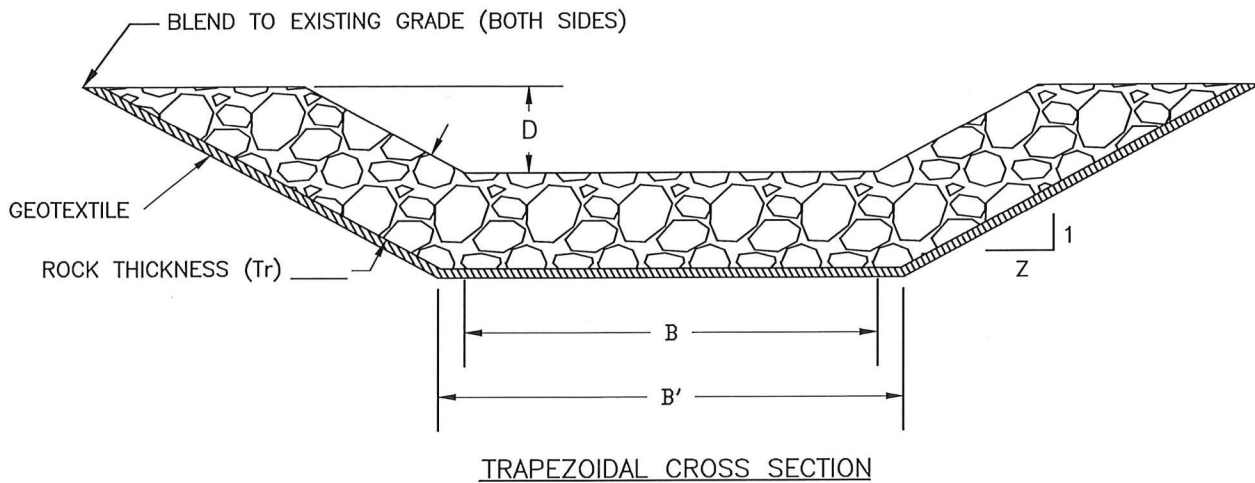

NOTES:

1. PLACE SPOIL WHERE IT WILL NOT INTERFERE WITH SURFACE WATER FLOW INTO THE WATERWAY.
2. DO NOT USE THE WATERWAY FOR A TRAVEL LANE.
3. B IS DESIGN BOTTOM WIDTH. B' IS REQUIRED CONSTRUCTED WIDTH OF FOUNDATION BEFORE PLACEMENT OF GEOTEXTILE AND ROCK.
 $B' = B + (Tr/Z)$ WHERE Tr = THICKNESS OF ROCK IN FEET.

CONSTRUCTION DETAILS

WATERWAY NUMBER	REACH		CHANNEL SLOPE(%)	BOTTOM WIDTH(B) FEET	DEPTH(D) FEET	SIDE SLOPE(Z)	LENGTH FEET
	FROM	TO					
1	0+00	0+50	6	10	1.5	2	50

PERCENT PASSING	SIZE ¹ (in.)
100	1.5xD ₅₀ – 2.0xD ₅₀
85	1.3xD ₅₀ – 1.8xD ₅₀
50	1.0xD ₅₀ – 1.5xD ₅₀
10	0.8xD ₅₀ – 1.3xD ₅₀

¹ ROUND UP TO NEAREST INCH.

EXCAVATION (W.C.S.* 2)	JOB
ROCK RIPRAP (W.C.S. 9)	43 CU. YD.
GEOTEXTILE (W.C.S. 13) CLASS (WOVEN) (NONWOVEN)	180 SQ. YD.
SEEDING	DISTURBED AREAS

* ESTIMATED TO THE NEAT LINES AND GRADE
 * WIS. CONSTRUCTION SPECIFICATION

SEEDING DATES

CENTRAL

TIME PERIOD	DATES		TYPE OF SEEDING
Spring	April 15	through June 1	Permanent
Summer	June 2	through <small>*** WI-710 ** pg 2</small>	Temporary *
Late Summer	August 1	through August 21	Permanent
Fall	August 22	through <small>*** WI-710 ** pg 2</small>	Temporary *
Late Fall	November 1	through Snow Cover	Dormant
Winter	Snow Cover	through April 14	Not Allowed

MATERIALS

If no soil test is available, apply a minimum of 150 pounds of 20-10-10 fertilizer per acre. This is equivalent to 30 pounds nitrogen (N), 15 pounds phosphate (P205), and 15 pounds potash (K2O) per acre. Apply two tons of 80-89 lime or equivalent.

* Seed a temporary cover crop of **Oats** at 64 #/ac (2 bu/ac)
 A permanent seeding shall be completed during the next acceptable time period following a temporary seeding.

MINIMUM PURE LIVE SEED (PLS) ¹ RATE PER ACRE AND TOTAL POUNDS OF SEED NEEDED

SEEDING MIX (DESIGN)	LOCATION: ACRES:	
3	1	0.50
SPECIES	RATE	POUNDS
Kentucky Bluegrass	1.0	0.5
Smooth Bromegrass	10.0	5.0
Timothy	2.0	1.0
Tall Fescue	2.0	1.0
Perennial Ryegrass	5.0	2.5
**	#N/A	#N/A

SEEDING MIX (AS-BUILT)	LOCATION ACRES	
SPECIES	RATE	POUNDS

1 PLS lbs. = (Total % Germination / 100 * % Purity / 100) * Net Weight (lbs.)
 ** Companion Crop

ADDITIONAL SEED PERCENT: %
 Mulching Required: No

Total % Germination may also be termed Total % Viable Seed on a tag. If a tag only shows % Germination, the user must include percentage of the seed that germinated during the lab test (% Germination) **plus** the percentage of hard and/or dormant seed. Hard seed and dormant seed are seeds that are still capable of germinating and producing a plant but did not germinate under the conditions of the test in the lab.

Additional native seeds may be required by permitting agencies. These addition are allowed.
 Seed mixture shall meet all requirements of the WI weed laws.
 Species identified as restricted or prohibited by law shall not be planted.
 Certified seed shall be used, and the seeding rates will be based on pure live seed.
 For dormant seedings, increase the seeds per square foot by 15%.

SEEDBED PREPARATION

Seedbed preparation shall immediately follow construction activities.
 Prepare a fine, firm seedbed to a minimum depth of three inches. A seedbed is considered firm when a footprint penetrates 1/4 to 1/2 inch deep.



INTRODUCED SPECIES SEEDING ESTABLISHMENT
 CLIENT: SAUK COUNTY
 COUNTY: SAUK

Designed MRM Date 6-2020
 Drawn MRM Date 6-2020
 Checked KEN Date 5/2020
 Approved _____

File Name WI-710
 Date 08/14
 Sheet 8 of 9

SEEDING

Inoculate legumes with the specific inoculum for the species in accordance with the manufacturer's recommendations. When using a hydroseeder, five times the recommended rate of inoculant shall be added to the hydroseeder. Inoculant shall not be mixed with liquid fertilizer.

Seed may be broadcast or drilled as appropriate to the site.

Seed, fertilize, and lime as soon as possible after construction.

Seeding perpendicular to direction of flow is required to limit erosion.

Seed grasses and legumes no more than 1/4 inch deep.

Consider seeding at a lower rate and making 2 passes to ensure more uniform distribution.

TEMPORARY SEEDING OPTIONS

Select one of the following species for temporary cover if:

- 1) The required seeds or plant stock are not available or the normal permanent seeding period for the species has passed
 - Forage Sorghum - 1/2 bushel per acre (May 15-July 15)
 - Sorghum - Sudangrass Hybrid - 1 bushel per acre (May 15-July 15)
 - Sudangrass - 1 bushel per acre (May 15-July 15)
 - Winter Wheat - 2 bushels per acre (Aug 1-Oct 1)
 - Winter Cereal Rye - 2 bushels per acre (Aug 1-Oct 15)
 - Oats - 2 bushels per acre (Apr 1-Sept 1)
 - Annual Ryegrass - 20 Pounds per acre (Apr 1-Sept 1)

- 2) Triazine herbicide carryover will not allow establishment of permanent cover immediately.
 - Forage Sorghum - 1/2 Bushel per acre (May 15-July 15)
 - Sorghum - Sudangrass Hybrid - 1 Bushel per acre (May 15-July 15)
 - Sudangrass - 1 Bushel per acre (May 15-July 15)

Mulching not required

DORMANT SEEDING

Seed is broadcast and incorporated, no-tilled, or drilled into the seedbed .

Seedbed preparations and conditions are similar to conventional seeding.

MULCHING

Mulching not required



United States Department of Agriculture

Natural Resources Conservation Service

INTRODUCED SPECIES SEEDING ESTABLISHMENT

CLIENT: SAUK COUNTY
COUNTY: SAUK COUNTY

Designed	MRM	Date	5-2020
Drawn	MRM	Date	5-2020
Checked	KRW	Date	5/2020
Approved			

File Name
WI-710

Date
08/14