

SECTION NUMBERING OF A TOWNSHIP

6	5	4	3	2	1
7	8	9	10	11	12
18	17	16	15	14	13
19	20	21	22	23	24
30	29	28	27	26	25
37	32	33	34	36	36

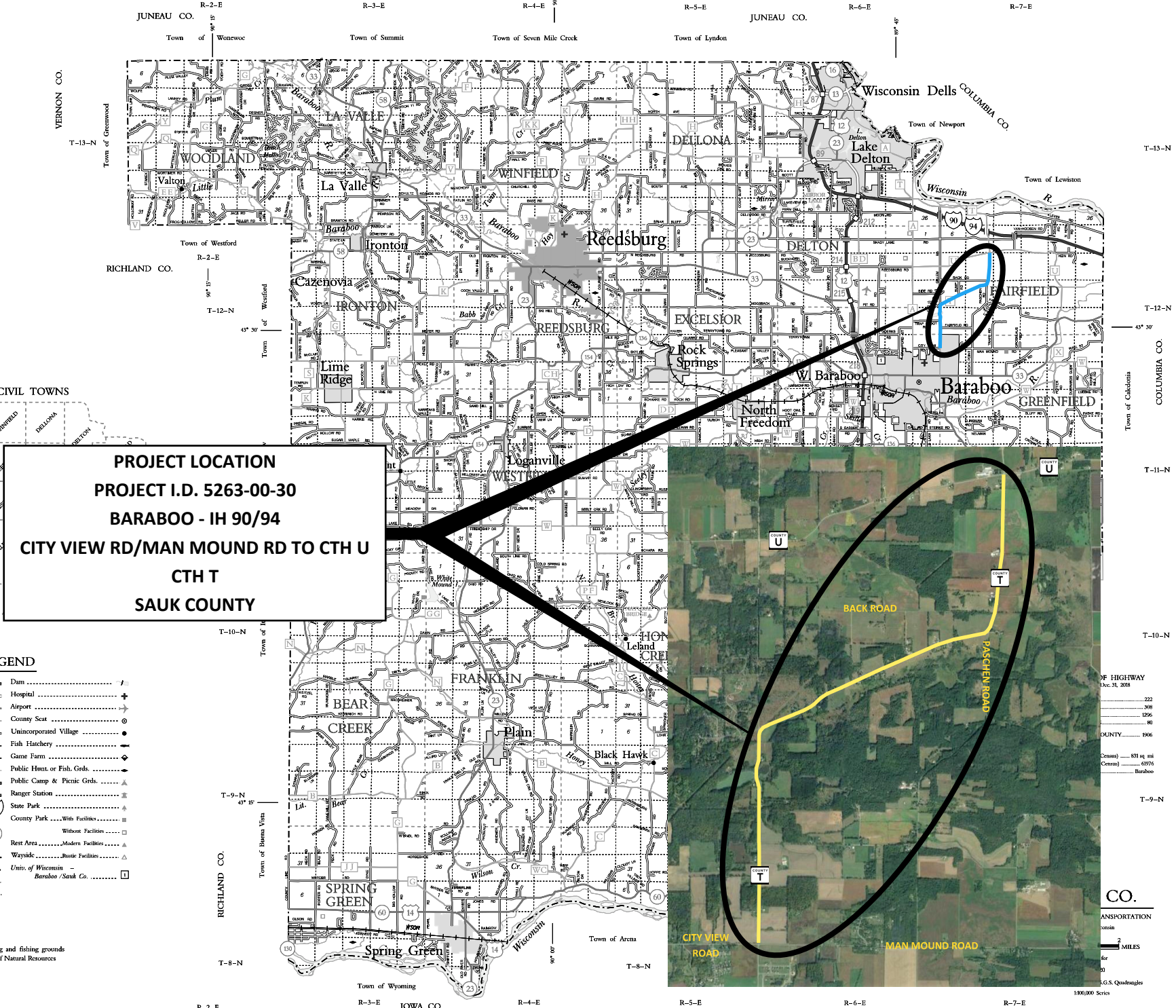

**PROJECT LOCATION**  
**PROJECT I.D. 5263-00-30**  
**BARABOO - IH 90/94**  
**CITY VIEW RD/MAN MOUND RD TO CTH U**  
**CTH T**  
**SAUK COUNTY**

**LEGEND**

- Freeway .....
- Multilane Divided .....
- U.S. or State Hwy .....
- County Trunk Hwy .....
- Town Road .....
- Firelane .....
- Railroad .....
- State Trail .....
- Interchange .....
- Highway Separation .....
- Interstate Highway No. ....
- U.S. Highway No. ....
- State Highway No. ....
- County Highway Letter ....
- State Boundary .....
- County Boundary .....
- Civil Town Boundary .....
- Section Line .....
- Dam .....
- Hospital .....
- Airport .....
- County Seat .....
- Unincorporated Village .....
- Fish Hatchery .....
- Game Farm .....
- Public Hunt or Fish Grds. ....
- Public Camp & Picnic Grds. ....
- Ranger Station .....
- State Park .....
- County Park .....
- Rest Area .....
- Wayside .....
- Units of Wisconsin .....
- Civil Town Boundary .....

For boundaries of public hunting and fishing grounds please contact the Department of Natural Resources

OF HIGHWAY  
 Dec. 31, 2018  
 222  
 308  
 1296  
 80  
 COUNTY..... 906  
 (County) ..... 831 sq mi  
 (County) ..... 6076  
 Baraboo  
 T-9-N  
 CO.  
 ANSPORTATION  
 2 MILES  
 1:50,000 Series