

SAUK COUNTY HEALTH CARE CENTER

REEDSBURG, WISCONSIN

Sheet Schedule

General	1-1	TITLE SHEET
	1-2	SURVEY 1 of 2
	1-3	SURVEY 2 of 2
	1-4	CODE PLAN
	2-1	SITE PLAN
Civil	C-1	CIVIL SITE PLAN
	C-2	GRADING PLAN
	C-3	EROSION CONTROL PLAN
	C-4	ACCESS ROAD PLAN & PROFILE
	C-5	ACCESS ROAD PLAN & PROFILE
	C-6	ACCESS ROAD PLAN & PROFILE
	C-7	EROSION CONTROL DETAILS
	C-8	STANDARD DETAILS
	C-9	STANDARD DETAILS & TYPICAL SECTIONS
Architecture	3-1	COMPOSITE FLOOR PLAN
	3-2	SUPPORT
	3-3	RESIDENT CENTER
	3-4	NEIGHBORHOOD A
	3-5	NEIGHBORHOOD B
	3-6	NEIGHBORHOOD C
	3-7	NEIGHBORHOOD D
	4-1	INTERIOR ELEVATIONS - RESIDENT CENTER
	4-2	INTERIOR ELEVATIONS - NEIGHBORHOODS
	5-0	ROOF PLAN
	5-1	EXTERIOR ELEVATIONS
	5-2	EXTERIOR ELEVATIONS
	5-3	EXTERIOR ELEVATIONS
	5-4	EXTERIOR ELEVATIONS
	6-1	BUILDING SECTIONS
	6-2	BUILDING SECTIONS
	6-3	SECTIONS & DETAILS
	6-4	SECTIONS & DETAILS
	6-5	DETAILS
	6-5W	WOOD ALTERNATE DETAILS
	6-6	DETAILS
	6-6W	WOOD ALTERNATE DETAILS
	6-7	BUILDING SECTIONS (SERVICE WING) & DETAILS
	6-8	DOOR SCHEDULE
	6-9	DOOR & WINDOW LEGEND
	7-	NOT USED
	7-1	RCP-SUPPORT
	7-2	RCP-RESIDENT CENTER
	7-4	RCP-NEIGHBORHOOD A
	7-5	RCP-NEIGHBORHOOD B
	7-6	RCP-NEIGHBORHOOD C
	7-7	RCP-NEIGHBORHOOD D
	8-1	EQUIPMENT LISTS
LA-1	LEGEND, NOTES & DETAILS	
LA-2	LANDSCAPE SITE	
LA-3	GARDENS & CENTRAL PARK	
Interiors	FS-1A	ROOM FINISH SCHEDULE - AB
	FS-1B	ROOM FINISH SCHEDULE - CD
	FS-2	FINISH PLAN - NEIGHBORHOOD A
	FS-3	FINISH PLAN - NEIGHBORHOOD B
	FS-4	FINISH PLAN - NEIGHBORHOOD C
	FS-5	FINISH PLAN - NEIGHBORHOOD D
	FS-6	FINISH PLAN & ROOM FINISH SCHEDULE - RESIDENT CENTER
FS-7	FINISH PLAN & ROOM FINISH SCHEDULE - SUPPORT	
Kitchen	K-0	FOOD SERVICE COVER SHEET
	K-1	FOOD SERVICE FIXTURE PLAN
	K-2	DISHWASHER ROUGH-IN PLAN
	KE-1	FOOD SERVICE ELECTRICAL ROUGH-IN PLAN
	KM-1	FOOD SERVICE PLUMBING ROUGH-IN PLAN
	KS-1	FOOD SERVICE FIXTURE SCHEDULE & NOTES
	KSC-1	FOOD SERVICE SPECIAL CONDITIONS PLAN

Sheet Schedule

Structural	S-0	GENERAL STRUCTURAL NOTES
	S-1	OVERALL BUILDING LAYOUT PLAN
	S-2	BUILDING R - FOUNDATION PLAN
	S-3	BUILDING A - FOUNDATION PLAN
	S-4	BUILDING B - FOUNDATION PLAN
	S-5	BUILDING C - FOUNDATION PLAN
	S-6	BUILDING D - FOUNDATION PLAN
	S-7	BUILDING R - ROOF FRAMING PLAN
	S-8	BUILDING A - ROOF FRAMING PLAN
	S-9	BUILDING B - ROOF FRAMING PLAN
	S-10	BUILDING C - ROOF FRAMING PLAN
	S-11	BUILDING D - ROOF FRAMING PLAN
	S-12	BUILDING S - FOUNDATION PLAN & ROOF FRAMING PLAN
	S-13	SECTIONS & DETAILS
	S-14	SECTIONS & DETAILS
	S-15	SECTIONS & DETAILS
	S-16	SECTIONS & DETAILS
	S-17	BUILDING R - FOUNDATION PLAN - WOOD ALT.
	S-18	BUILDING A - FOUNDATION PLAN - WOOD ALT.
	S-19	BUILDING B - FOUNDATION PLAN - WOOD ALT.
	S-20	BUILDING C - FOUNDATION PLAN - WOOD ALT.
	S-21	BUILDING D - FOUNDATION PLAN - WOOD ALT.
	S-22	BUILDING R - ROOF FRAMING PLAN - WOOD ALT.
	S-23	BUILDING A - ROOF FRAMING PLAN - WOOD ALT.
	S-24	BUILDING B - ROOF FRAMING PLAN - WOOD ALT.
	S-25	BUILDING C - ROOF FRAMING PLAN - WOOD ALT.
	S-26	BUILDING D - ROOF FRAMING PLAN - WOOD ALT.
	S-27	BUILDING S - FOUNDATION PLAN & ROOF FRAMING PLAN - WOOD ALT.
	S-28	SECTIONS & DETAILS - WOOD ALT.
S-29	SECTIONS & DETAILS - WOOD ALT.	
Plumbing	P-1	PLUMBING / FIRE PROTECTION - NEIGHBORHOOD A
	P-2	PLUMBING / FIRE PROTECTION - NEIGHBORHOOD B
	P-3	PLUMBING / FIRE PROTECTION - NEIGHBORHOOD C
	P-4	PLUMBING / FIRE PROTECTION - NEIGHBORHOOD D
	P-5	PLUMBING / FIRE PROTECTION - RESIDENT CENTER
	P-6	PLUMBING / FIRE PROTECTION - SUPPORT
	P-7	PLUMBING UNDERGROUND - NEIGHBORHOOD A
	P-8	PLUMBING UNDERGROUND - NEIGHBORHOOD B
	P-9	PLUMBING UNDERGROUND - NEIGHBORHOOD C
	P-10	PLUMBING UNDERGROUND - NEIGHBORHOOD D
	P-11	PLUMBING UNDERGROUND - RESIDENT CENTER
	P-12	PLUMBING UNDERGROUND - SUPPORT
	P-13	PLUMBING ENLARGEMENT - KITCHEN
	P-14	PLUMBING / FIRE PROTECTION - DETAILS
	P-15	PLUMBING DETAILS
	P-16	ISOMETRIC DIAGRAM - DOMESTIC WATER
	P-17	ISOMETRIC DIAGRAM - DOMESTIC WATER
	P-18	ISOMETRIC DIAGRAM - DOMESTIC WATER
	P-19	ISOMETRIC DIAGRAM - DOMESTIC WATER
	P-20	ISOMETRIC DIAGRAM - DOMESTIC WATER
	P-21	ISOMETRIC DIAGRAM - WASTE / VENT
	P-22	ISOMETRIC DIAGRAM - WASTE / VENT
	P-23	ISOMETRIC DIAGRAM - WASTE / VENT
	P-24	ISOMETRIC DIAGRAM - WASTE / VENT
	P-25	ISOMETRIC DIAGRAM - WASTE / VENT
Mechanical	H-1	H.V.A.C. - HYDRONICS NEIGHBORHOOD A
	H-2	H.V.A.C. - HYDRONICS NEIGHBORHOOD B
	H-3	H.V.A.C. - HYDRONICS NEIGHBORHOOD C
	H-4	H.V.A.C. - HYDRONICS NEIGHBORHOOD D
	H-5	H.V.A.C. - HYDRONICS RESIDENT CENTER

Sheet Schedule

H.V.A.C.	H-6	H.V.A.C. - HYDRONICS SUPPORT
	H-7	H.V.A.C. - ROOF PLAN
	H-8	H.V.A.C. - SCHEDULES
	H-9	H.V.A.C. - DETAILS
	H-10	H.V.A.C. - DETAILS
	H-11	H.V.A.C. - DETAILS
	H-12	H.V.A.C. - SITE
	V-1	H.V.A.C. - VENTILATION NEIGHBORHOOD A
	V-2	H.V.A.C. - VENTILATION NEIGHBORHOOD B
	V-3	H.V.A.C. - VENTILATION NEIGHBORHOOD C
	V-4	H.V.A.C. - VENTILATION NEIGHBORHOOD D
	V-5	H.V.A.C. - VENTILATION RESIDENT CENTER
V-6	H.V.A.C. - VENTILATION SUPPORT	
Electrical	E-0	ELECTRICAL ABBREVIATIONS & SYMBOLS
	E-1	POWER & SIGNAL - NEIGHBORHOOD A
	E-2	POWER & SIGNAL - NEIGHBORHOOD B
	E-3	POWER & SIGNAL - NEIGHBORHOOD C
	E-4	POWER & SIGNAL - NEIGHBORHOOD D
	E-5	POWER & SIGNAL - RESIDENT CENTER
	E-6	POWER & SIGNAL - SUPPORT
	E-7	POWER & SIGNAL - KITCHEN PLAN & DETAILS
	E-8	POWER & SIGNAL - ROOF PLAN
	E-9	POWER & SIGNAL - SITE PLAN
	E-10	POWER & SIGNAL - TYPICAL RESIDENT ROOMS & DETAILS
	E-11	ONE-LINE DIAGRAM
	E-12	PANELBOARD SCHEDULES
	E-13	PANELBOARD SCHEDULES
E-14	PANELBOARD SCHEDULES	
ME-0	MOTOR & EQUIPMENT SCHEDULE	
Lighting	L-1	LIGHTING - NEIGHBORHOOD A
	L-2	LIGHTING - NEIGHBORHOOD B
	L-3	LIGHTING - NEIGHBORHOOD C
	L-4	LIGHTING - NEIGHBORHOOD D
	L-5	LIGHTING - RESIDENT CENTER
	L-6	LIGHTING - SUPPORT
	L-7	LIGHTING - TYPICAL RESIDENT ROOMS & LUMINAIRE SCHEDULE

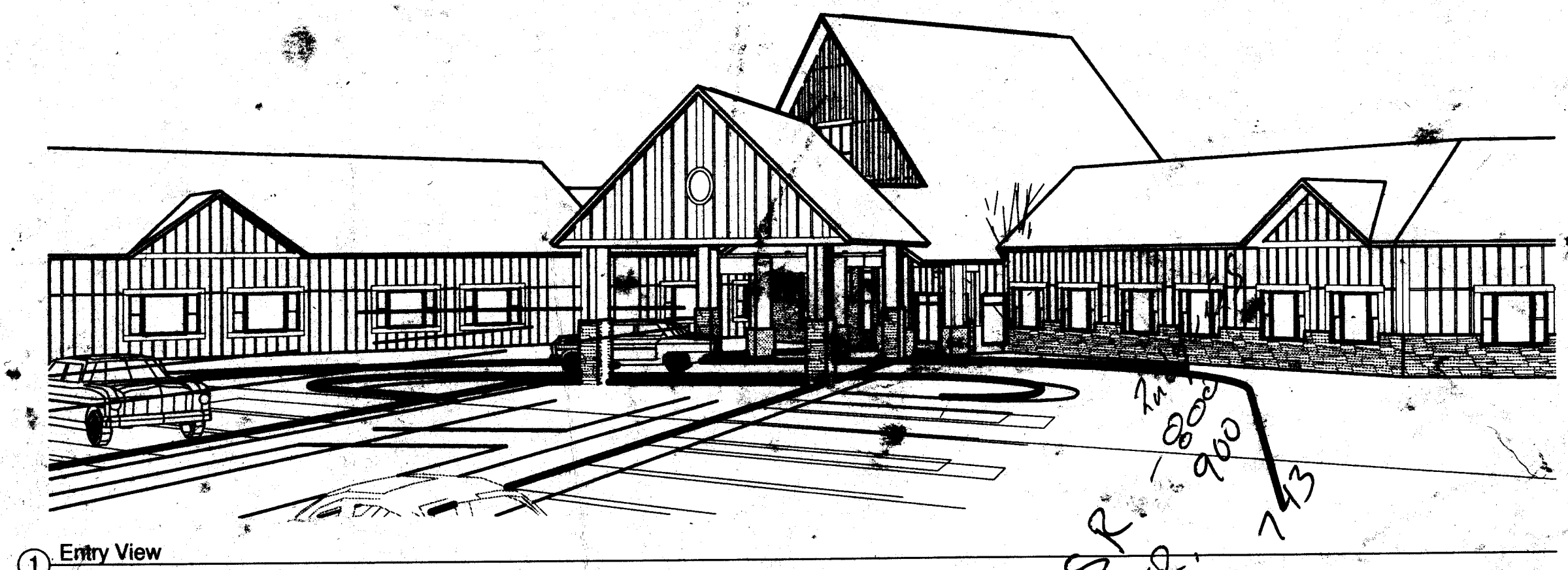

ARCHITECT

CIVIL

STRUCTURAL

PLUMBING

MECHANICAL

ELECTRICAL

LANDSCAPE

Horty Elving

Planning
Architecture
Engineering
Interior Design
Construction Management
Design Build

505 East Grant Street, Minneapolis, MN 55404-1490
T. 612.332.4422 F. 612.344.1282 hortyelving.com

Horty Elving & Associates, Inc.

SAUK COUNTY HEALTH CARE CENTER
REEDSBURG, WISCONSIN

TITLE SHEET

1-1

Issue Date 8/21/08

Project Name S7190



GENERAL NOTES:

DUCT SIZE IS THE SAME AS DIFFUSER NECK SIZE UNLESS OTHERWISE NOTED.
REFER TO CODE PLAN, SHEET 1 - 4 FOR WALL FIRE AND SMOKE RATINGS.

KEY NOTES:

- ▽ THE R.O. WATER LINE TO THE HUMIDIFIERS IS FURNISHED BY THE HUMIDIFIER SUPPLIER AND INSTALLED BY DIVISION 5.
- ▽ HATCHED AREA OF A DIFFUSER INDICATES AN INACTIVE AREA (3-WAY THROUGH)
- ▽ RADIANT PANEL SHALL RUN WALL TO WALL. LINEAL FOOTAGE LISTED IS MIN ACTIVE LENGTH OF RADIANT PANEL. FIELD HEADRE IS TOTAL LENGTH.

DIFFUSER LEGEND

- S = SURFACE
- L = LAY-IN
- E = EXISTING
- FD = FIRE DAMPER
- INDICATES NECK SIZE EITHER SQUARE DIMENSION OR THE DIAMETER.
- INDICATES DIFFUSER SIZE, INCHES SQUARE.

F. D. INDICATES A DIFFUSER IN A FIRE RATED CEILING WITH A FIRE DAMPER AND THERMAL BLANKET SEE DETAIL H-17A.

REFER TO REFLECTED CEILING PLAN FOR EXACT LOCATIONS OF ALL CEILING DIFFUSERS. ALL DIFFUSERS ARE 4-WAY THROUGH UNLESS INDICATED OTHERWISE ON PLANS BY A HATCHED AREA.

DUE TO SPACE LIMITATIONS, ONLY ONE DIFFUSER IN A ROOM MAY BE LABELED IF BOTH DIFFUSERS ARE THE SAME SIZE AND CPT.

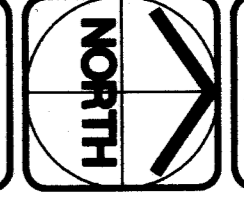
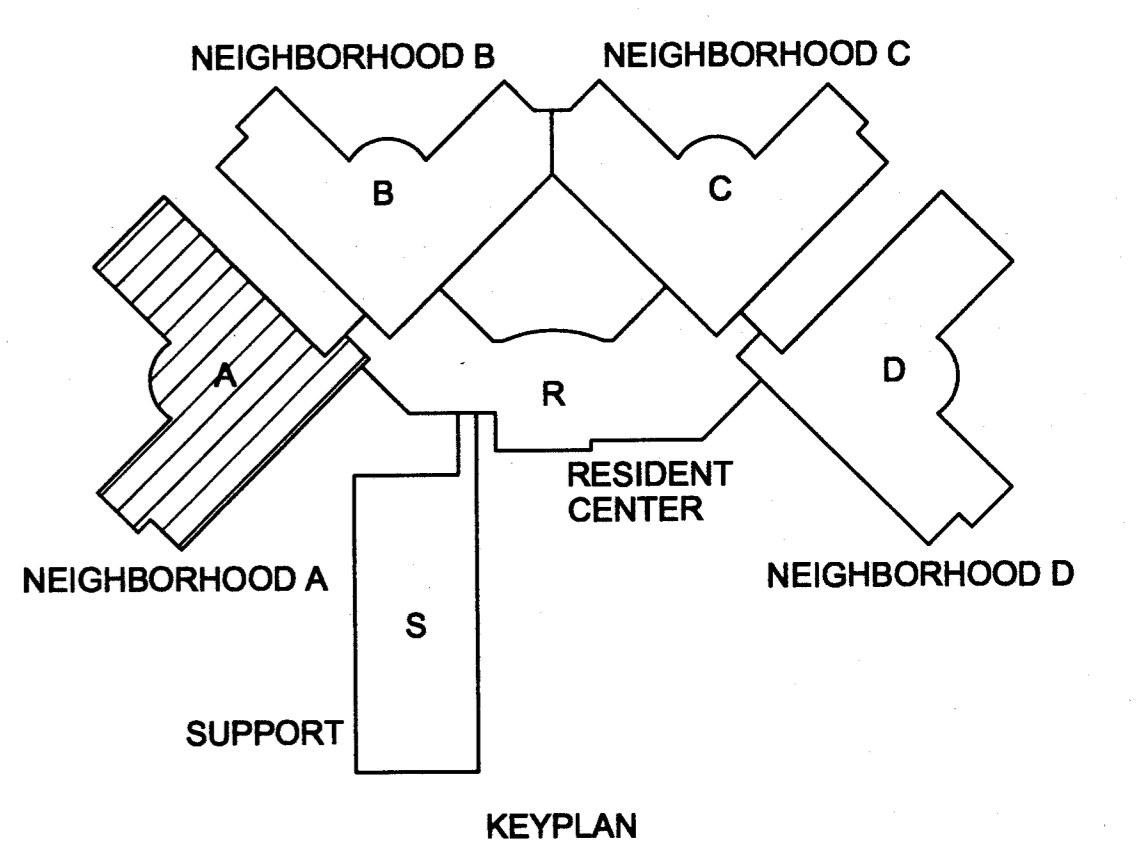

GENERAL NOTES:
 DUCT SIZE IS THE SAME AS DIFFUSER NECK SIZE UNLESS OTHERWISE NOTED.
 REFER TO CODE PLAN, SHEET 1 - 4 FOR WALL FIRE AND SMOKE RATINGS.

KEY NOTES:
 ▽ THE R.O. WATER LINE TO THE H.M.P.D. IS FURNISHED BY THE H.M.P.D. SUPPLIER AND INSTALLED BY DIVISION 8.
 ▽ HATCHED AREA OF A DIFFUSER INDICATES AN INACTIVE AREA (3-WAY THROUGH).
 ▽ RADIANT PANEL SHALL RUN WALL TO WALL. LINEAL FOOTAGE LISTED IS MIN. ACTIVE LENGTH OF RADIANT PANEL. FIELD MEASURE TOTAL LENGTH.

DIFFUSER LEGEND

INDICATES TYPE OF DIFFUSER:
 S - SURFACE
 L - LAY-IN
 E - EXISTING
 FD - FIRE DAMPER

INDICATES NECK SIZE EITHER SQUARE DIMENSION OR THE DIAMETER.
 INDICATES DIFFUSER SIZE, INCHES SQUARE.

F.D. INDICATES A DIFFUSER IN A FIRE RATED CEILING WITH A FIRE DAMPER AND THERMAL BLANKET SEE DETAIL H-17A.
 REFER TO REFLECTED CEILING PLAN FOR EXACT LOCATIONS OF ALL CEILING DIFFUSERS. ALL DIFFUSERS ARE 4-WAY THROUGH UNLESS INDICATED OTHERWISE ON PLANS BY A HATCHED AREA.
 DUE TO SPACE LIMITATIONS, ONLY ONE DIFFUSER IN A ROOM MAY BE LABELED IF BOTH DIFFUSERS ARE THE SAME SIZE AND CFT.

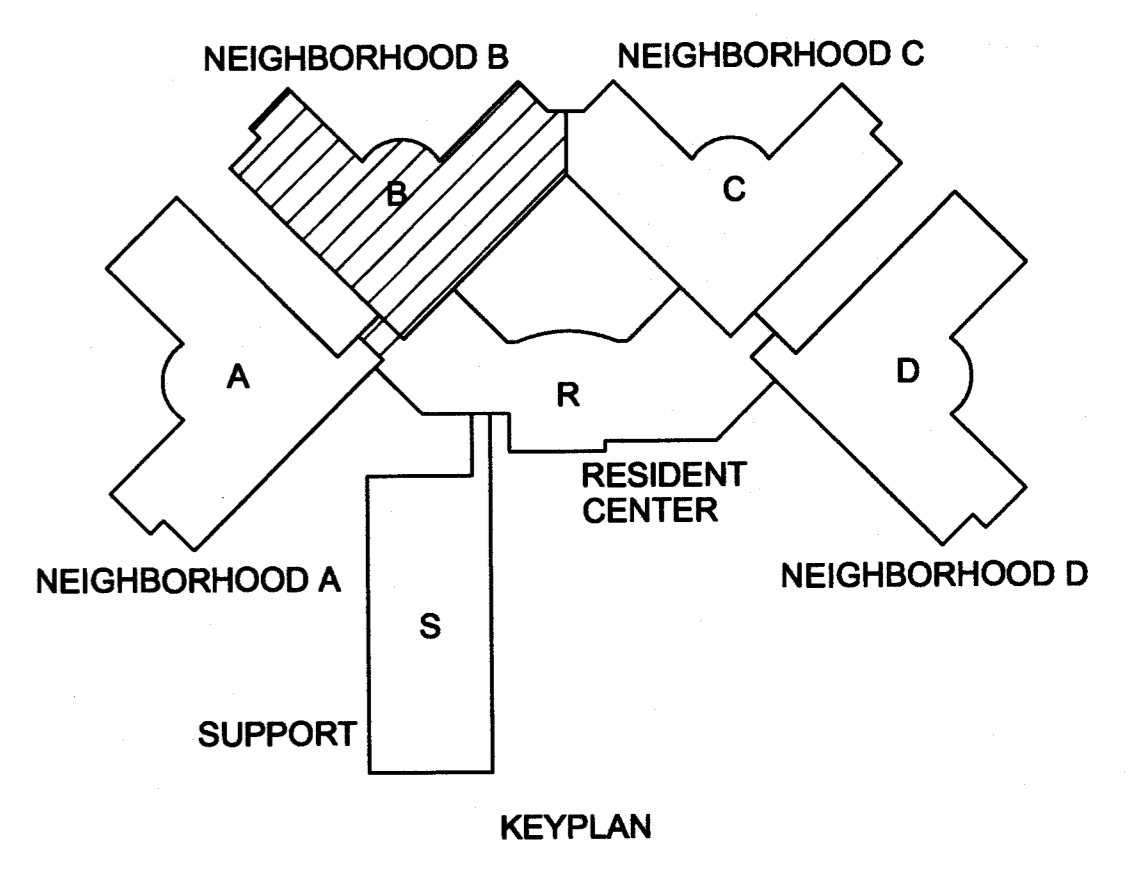
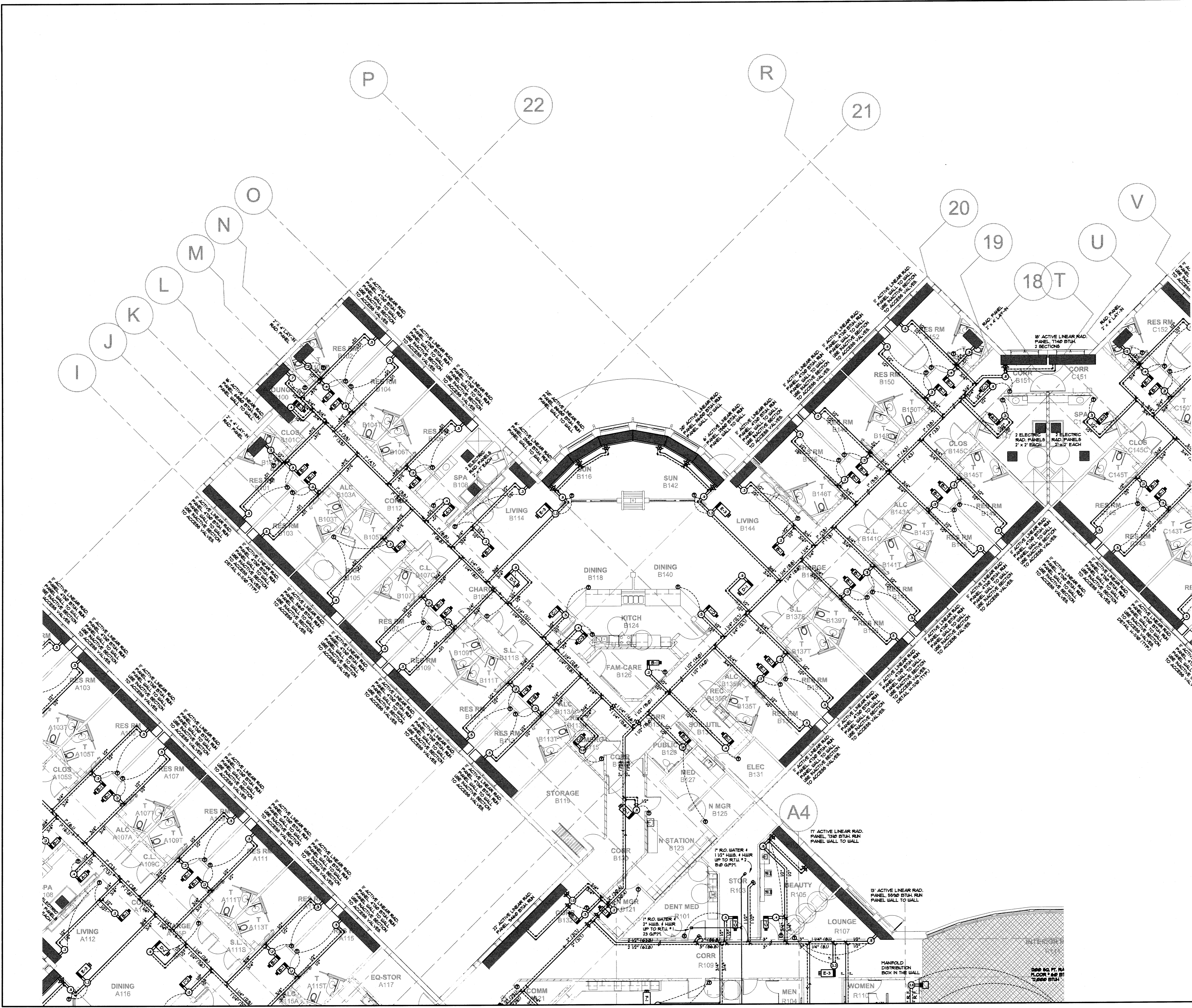

Horty Elving
 Planning
 Architecture
 Engineering
 Interior Design
 Construction Management
 Design Build
 505 East Grant Street, Minneapolis, MN 55404-1490
 T 612.332.4422 F 612.344.1282 hortyelving.com
 Horty Elving & Associates, Inc.

SAUK COUNTY HEALTH CARE CENTER
 REEDSBURG, WISCONSIN

Drawn By: JCE Checked By: DAP

This drawing is the copyrighted work product of Architect and reuse, modification or reproduction of these documents without express written consent of Architect is prohibited. The architectural or related services performed or furnished by the Architect for this project are provided subject to the care and skill ordinarily exercised by members of the architectural profession practicing under similar circumstances at the same time and in the same locality. Architect makes no warranties, express or implied, in connection with its services.

H.V.A.C. - HYDRONICS
 NEIGHBORHOOD B

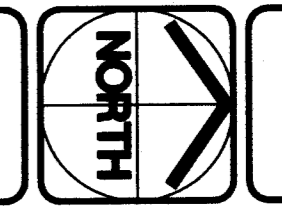

H-2

Scale: 1/8"=1'-0" Issue Date: 8/2/08 HEA Project Number: 87100

GENERAL NOTES:

DUCT SIZE IS THE SAME AS DIFFUSER NECK SIZE UNLESS OTHERWISE NOTED.
REFER TO CODE PLAN, SHEET 1 - 4 FOR WALL FIRE AND SPOKE RATINGS.

KEY NOTES:

- ▽ THE R.O. WATER LINE TO THE HUMIDIFIERS IS FURNISHED BY THE HUMIDIFIER SUPPLIER AND INSTALLED BY DIVISION B.
- ▽ HATCHED AREA OF A DIFFUSER INDICATES AN ACTIVE AREA (3-WAY THROUGH)
- ▽ RADIANT PANEL SHALL RUN WALL TO WALL. LINEAL FOOTAGE LISTED IS MIN. ACTIVE LENGTH OF RADIANT PANEL. FIELD MEASURE TOTAL LENGTH.

DIFFUSER LEGEND

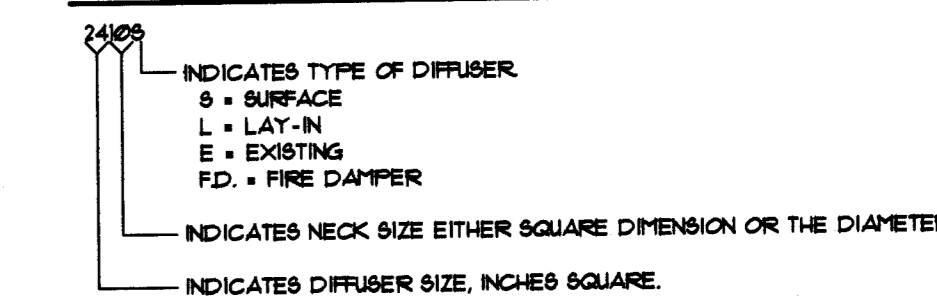

F. D. INDICATES A DIFFUSER IN A FIRE RATED CEILING WITH A FIRE DAMPER AND THERMAL BLANKET SEE DETAIL H-107A.

REFER TO REFLECTED CEILING PLAN FOR EXACT LOCATIONS OF ALL CEILING DIFFUSERS. ALL DIFFUSERS ARE 4-WAY THROUGH UNLESS INDICATED OTHERWISE ON PLANS BY A HATCHED AREA.

DUE TO SPACE LIMITATIONS, ONLY ONE DIFFUSER IN A ROOM MAY BE LABELED IF BOTH DIFFUSERS ARE THE SAME SIZE AND CRT.

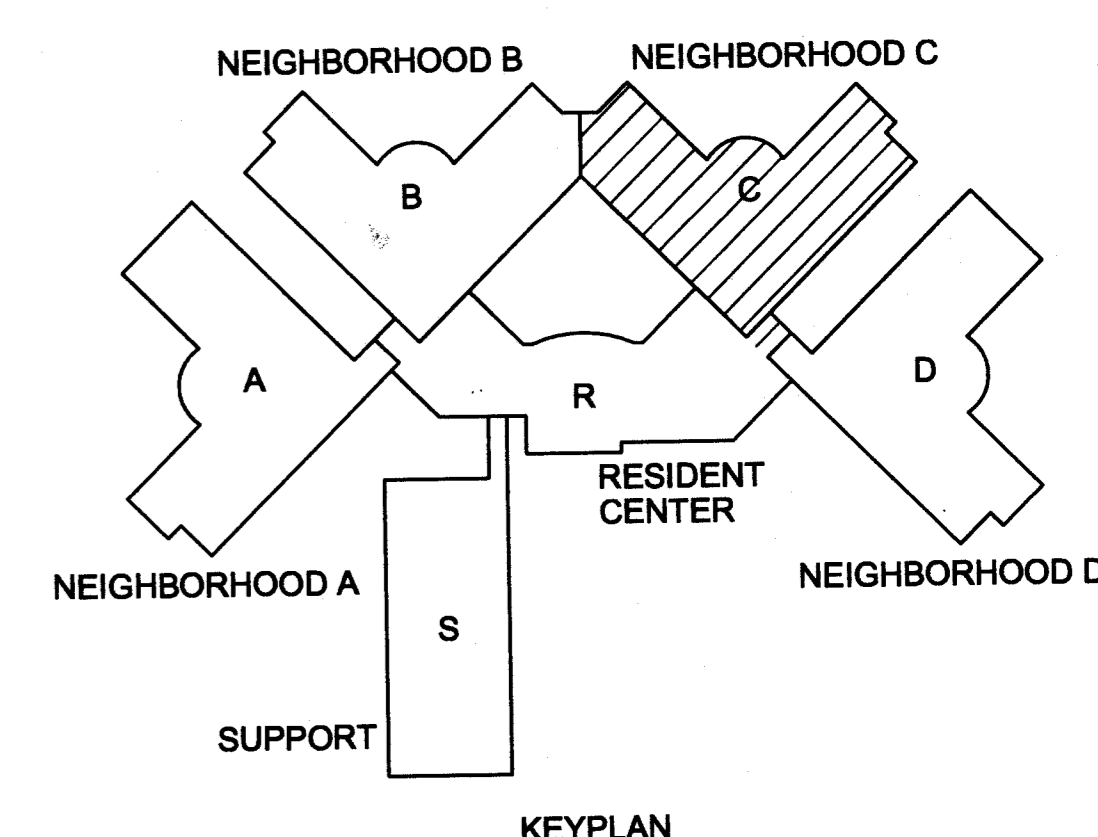
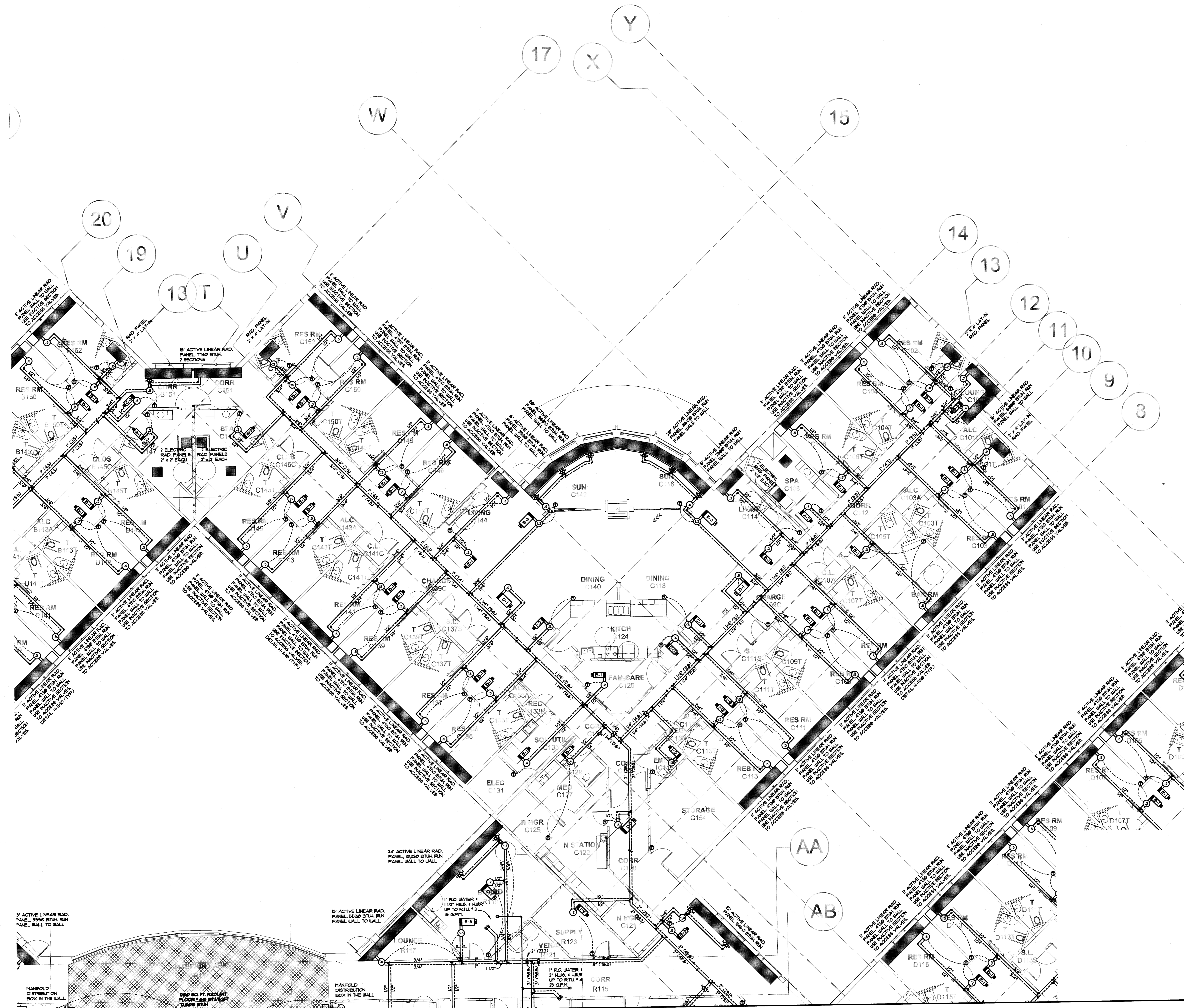

SAUK COUNTY HEALTH CARE CENTER
REEDSBURG, WISCONSIN

This drawing is the copyrighted work product of Architect and reuse, modification or reproduction of these documents without express written consent of Architect is prohibited. The architectural or related services performed or furnished by the Architect for this project are provided subject to the care and skill ordinarily exercised by members of the architectural profession practicing under similar circumstances at the same time and in the same locality. Architect makes no warranties, express or implied, in connection with its services.

H.V.A.C. - HYDRONICS
NEIGHBORHOOD C

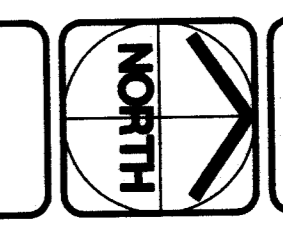

H-3

Horty Elving
505 East Grant Street, Minneapolis, MN 55404-1490
T 612.332.4422 F 612.344.1282 hortyelving.com

Planning
Architecture
Engineering
Interior Design
Construction Management
Design Build
Horty Elving & Associates, Inc.

Drawn BY JCE Checked BY DAP

Scale 1/8"=1'-0" Issue Date 8/21/08 HEA Project Number 57190

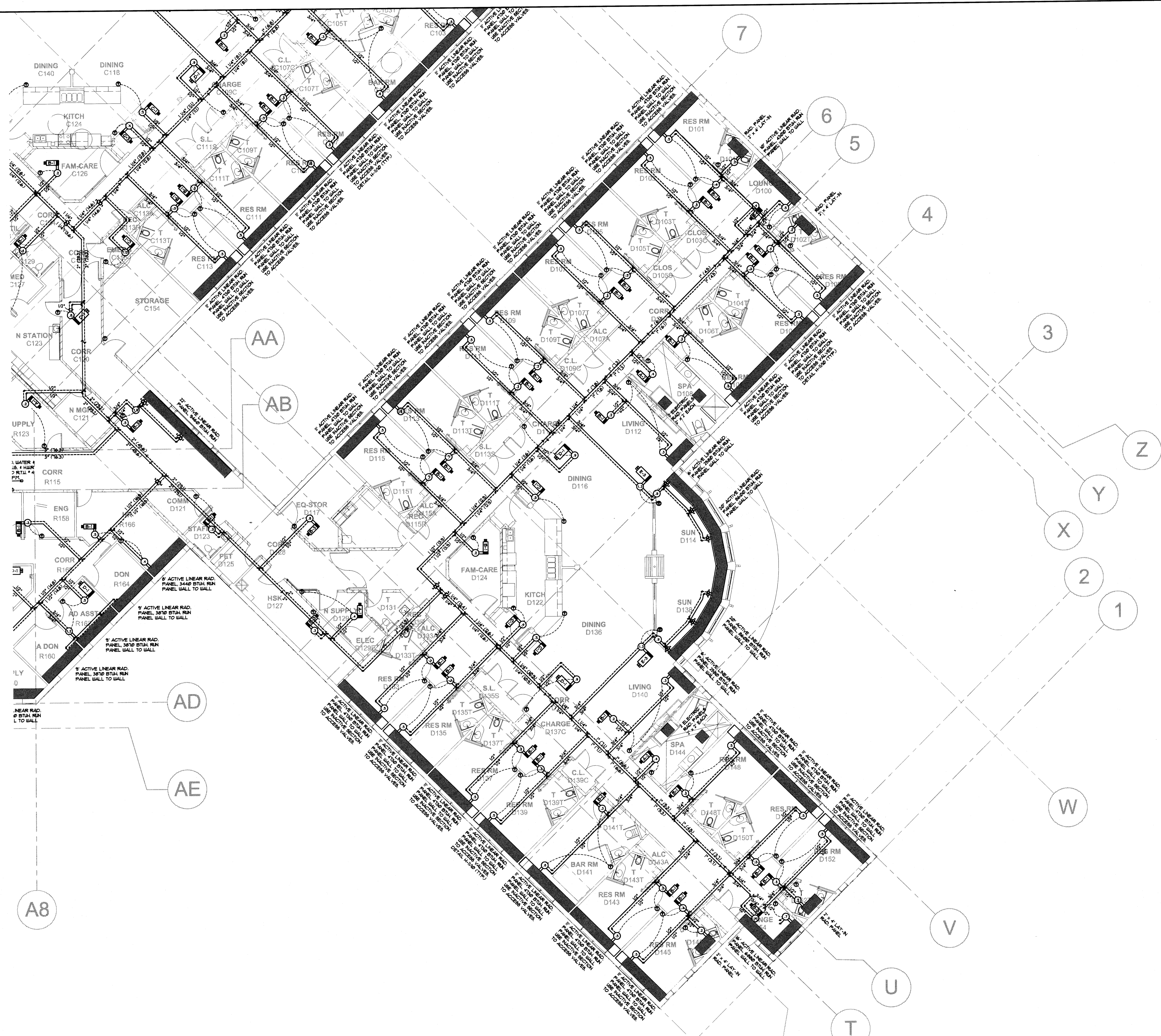

GENERAL NOTES:
 DUCT SIZE IS THE SAME AS DIFFUSER NECK SIZE UNLESS OTHERWISE NOTED.
 REFER TO CODE PLAN SHEET 1 - 4 FOR WALL FIRE AND SMOKE RATINGS.

KEY NOTES:
 THE R.O. WATER LINE TO THE HAFIDPIERS IS FURNISHED BY THE HAFIDPIER SUPPLIER AND INSTALLED BY DIVISION 5.
 HATCHED AREA OF A DIFFUSER INDICATES AN INACTIVE AREA (3-WAY THROUGH).
 RADIANT PANEL SHALL RUN WALL TO WALL. LINEAL FOOTAGE LISTED IS MIN. ACTIVE LENGTH OF RADIANT PANEL. FIELD MEASURE TOTAL LENGTH.

DIFFUSER LEGEND

INDICATES TYPE OF DIFFUSER:
 S - SURFACE
 L - LAY-IN
 E - EXISTING
 FD - FIRE DAMPER

INDICATES NECK SIZE EITHER SQUARE DIMENSION OR THE DIAMETER.
 INDICATES DIFFUSER SIZE, INCHES SQUARE.

F. D. INDICATES A DIFFUSER IN A FIRE RATED CEILING WITH A FIRE DAMPER AND THERMAL BLANKET SEE DETAIL H-1/1A.

REFER TO REFLECTED CEILING PLAN FOR EXACT LOCATIONS OF ALL CEILING DIFFUSERS. ALL DIFFUSERS ARE 4-WAY THROUGH UNLESS INDICATED OTHERWISE ON PLANS BY A HATCHED AREA.

DUE TO SPACE LIMITATIONS, ONLY ONE DIFFUSER IN A ROOM MAY BE LABELED IF BOTH DIFFUSERS ARE THE SAME SIZE AND CRT.

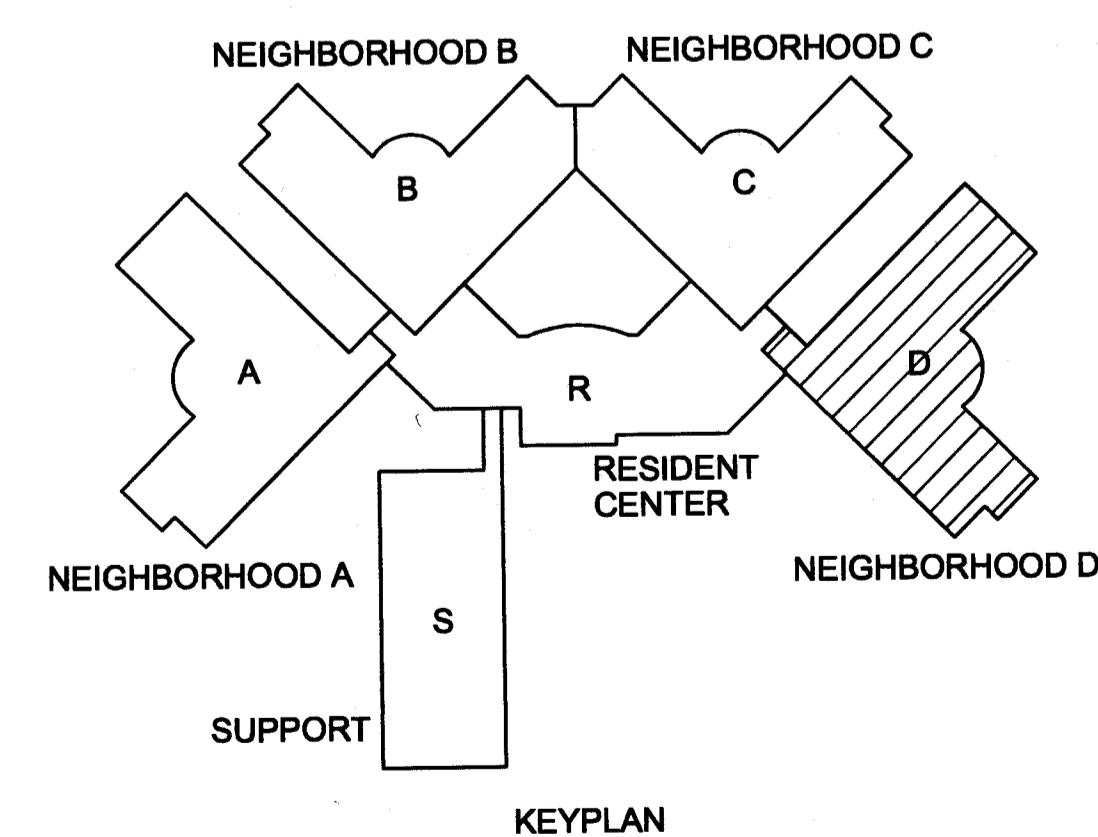

Horty Elving
 Planning
 Architecture
 Engineering
 Interior Design
 Construction Management
 Design Build
 Horty Elving & Associates, Inc.
 505 East Grant Street, Minneapolis, MN 55404-1490
 T 612.332.4422 F 612.344.1282 hortyelving.com

SAUK COUNTY HEALTH CARE CENTER
 REEDSBURG, WISCONSIN

This drawing is the copyrighted work product of Architect and reuse, modification or reproduction of these documents without express written consent of Architect is prohibited. The architectural or related services performed or furnished by the Architect for this project are provided subject to the care and skill ordinarily exercised by members of the architectural profession practicing under similar circumstances at the same time and in the same locality. Architect makes no warranties, express or implied, in connection with its services.

H.V.A.C. - HYDRONICS
 NEIGHBORHOOD D

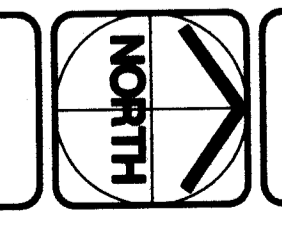

H-4

Drawn By: JCE Checked By: DAP

Scale: 1/8"=1'-0" Issue Date: 8/21/08 HEA Project Number: 97190

GENERAL NOTES:

DUCT SIZE IS THE SAME AS DIFFUSER NECK SIZE UNLESS OTHERWISE NOTED.
REFER TO CODE PLAN, SHEET 1-4 FOR WALL FIRE AND SMOKE RATINGS.

KEY NOTES:

- ▽ THE R.O. WATER LINE TO THE HUMIDIFIERS IS FINISHED BY THE HUMIDIFIER SUPPLIER AND INSTALLED BY DIVISION 9.
- ▽ HATCHED AREA OF A DIFFUSER INDICATES AN INACTIVE AREA (3-WAY THROUGH).
- ▽ RADIANT PANEL SHALL RUN WALL TO WALL. LINEAL FOOTAGE LISTED IS FIN ACTIVE LENGTH OF RADIANT PANEL. FIELD MEASURE TOTAL LENGTH.

DIFFUSER LEGEND

- INDICATES TYPE OF DIFFUSER:
S = SURFACE
L = LAY-IN
E = EXISTING
F.D. = FIRE DAMPER
- INDICATES NECK SIZE EITHER SQUARE DIMENSION OR THE DIAMETER.
- INDICATES DIFFUSER SIZE, INCHES SQUARE.
- F.D. INDICATES A DIFFUSER IN A FIRE RATED CEILING WITH A FIRE DAMPER AND THERMAL BLANKET SEE DETAIL H-171A.
- REFER TO REFLECTED CEILING PLAN FOR EXACT LOCATIONS OF ALL CEILING DIFFUSERS. ALL DIFFUSERS ARE 4-WAY THROUGH UNLESS INDICATED OTHERWISE ON PLANS BY A HATCHED AREA.
- DUO TO SPACE LIMITATIONS, ONLY ONE DIFFUSER IN A ROOM MAY BE LABELED IF BOTH DIFFUSERS ARE THE SAME SIZE AND CRT.

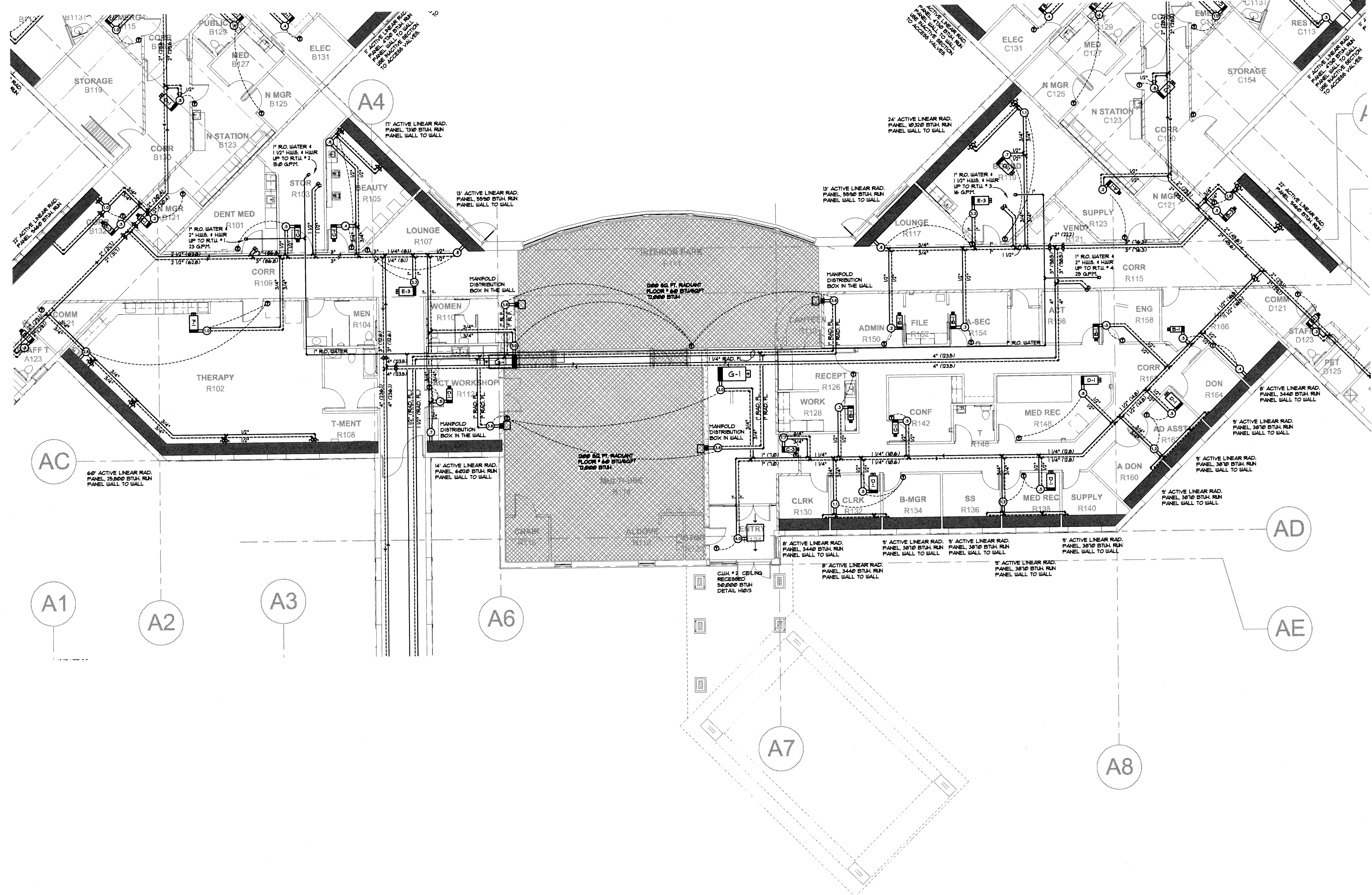

Horty Elving
 Planning
 Architecture
 Engineering
 Interior Design
 Construction Management
 Design Build
 505 East Grant Street, Minneapolis, MN 55404-1490
 T 612.332.4422 F 612.344.1282 hortyelving.com
 Horty Elving & Associates, Inc.

SAUK COUNTY HEALTH CARE CENTER
 REEDSBURG, WISCONSIN

Drawn By: JCE Checked By: DAP

This drawing is the copyrighted work product of Architect and reuse, modification or reproduction of these documents without express written consent of Architect is prohibited. The architectural or related services performed or furnished by the Architect for this project are provided subject to the care and skill ordinarily exercised by members of the architectural profession practicing under similar circumstances at the same time and in the same locality. Architect makes no warranties, express or implied, in connection with its services.

H.V.A.C. - HYDRONICS
 RESIDENT CENTER

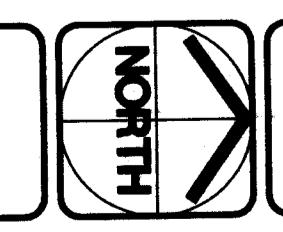

H-5

Scale 1/8"=1'-0" Issue Date 8/2/08 HEA Project Number 87190

GENERAL NOTES:

DUCT SIZE IS THE SAME AS DIFFUSER NECK SIZE UNLESS OTHERWISE NOTED.
REFER TO CODE PLAN SHEET 1 - 4 FOR WALL FIRE AND SPOKE RATINGS.

KEY NOTES:

- ▽ THE R.O. WATER LINE TO THE HYDRONICS IS FURNISHED BY THE HYDRONIC SUPPLIER AND INSTALLED BY DIVISION 5.
- ▽ HATCHED AREA OF A DIFFUSER INDICATES AN INACTIVE AREA (3-WAY THROUGH).
- ▽ RADIANT PANEL SHALL RUN WALL TO WALL, LINEAL FOOTAGE LISTED IS 1/2" ACTIVE LENGTH OF RADIANT PANEL, FIELD MEASURE TOTAL LENGTH.

DIFFUSER LEGEND

- INDICATES TYPE OF DIFFUSER:
 - S = SURFACE
 - L = LAY-IN
 - E = EXISTING
 - F.D. = FIRE DAMPER
- INDICATES NECK SIZE EITHER SQUARE DIMENSION OR THE DIAMETER.
- INDICATES DIFFUSER SIZE, INCHES SQUARE.

F.D. INDICATES A DIFFUSER IN A FIRE RATED CEILING WITH A FIRE DAMPER AND THERMAL BLANKET SEE DETAIL H-107A.

REFER TO REFLECTED CEILING PLAN FOR EXACT LOCATIONS OF ALL CEILING DIFFUSERS. ALL DIFFUSERS ARE 4-WAY THROUGH UNLESS INDICATED OTHERWISE ON PLANS BY A HATCHED AREA.

DUE TO SPACE LIMITATIONS, ONLY ONE DIFFUSER IN A ROOM MAY BE LABELED IF BOTH DIFFUSERS ARE THE SAME SIZE AND TYPE.

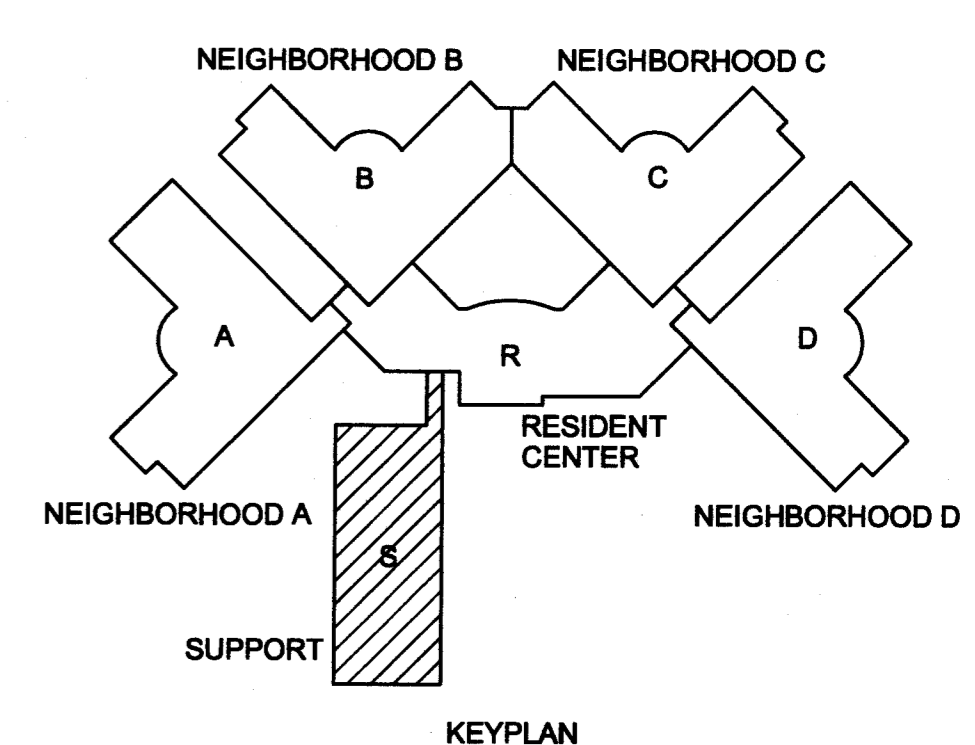
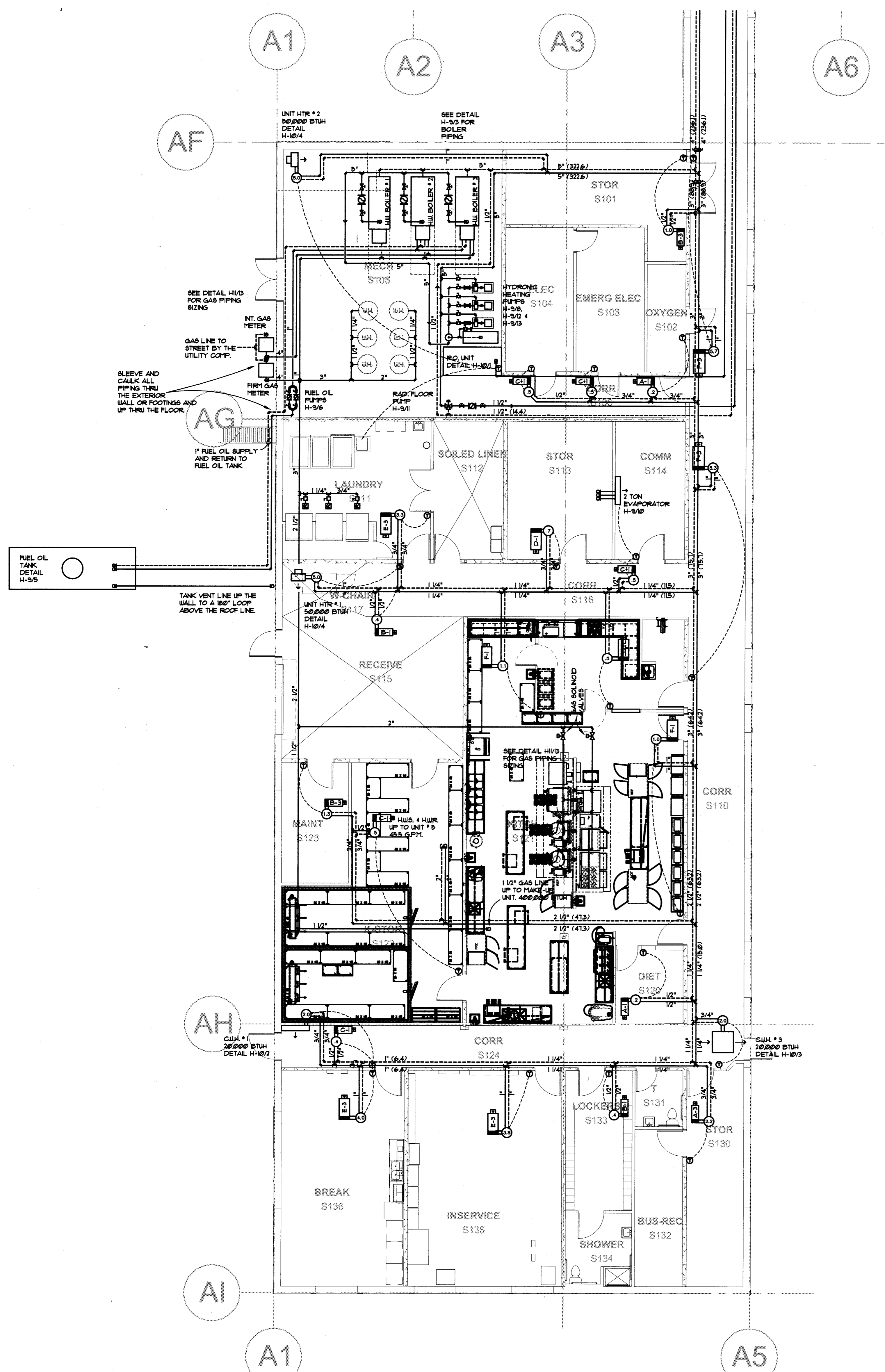

GENERAL NOTES:
 DUCT SIZE IS THE SAME AS DIFFUSER NECK SIZE UNLESS OTHERWISE NOTED.
 REFER TO CODE PLAN SHEET 1 - 4 FOR SMALL FIRE AND SPOKE RATINGS.

KEY NOTES:
 ▽ THE R.O. WATER LINE TO THE H-FID/FIERS IS FURNISHED BY THE H-FID/FIER SUPPLIER AND INSTALLED BY DIVISION 25.
 ▽ HATCHED AREA OF A DIFFUSER INDICATES AN INACTIVE AREA (3-SAY THRU) RADIANT PANEL SHALL RUN GALL TO GALL LINEAL FOOTAGE LISTED IS MIN ACTIVE LENGTH OF RADIANT PANEL. FIELD MEASURE TOTAL LENGTH.

DIFFUSER LEGEND

①	INDICATES TYPE OF DIFFUSER
S	S - SURFACE
L	L - LAY-IN
E	E - EXISTING
F.D.	F.D. - FIRE DIFFUSER
	INDICATES DIFFUSER SIZE EITHER SQUARE DIMENSION OR THE DIAMETER.
	INDICATES DIFFUSER SIZE INCHES SQUARE.
F.D.	INDICATES A DIFFUSER IN A FIRE RATED CEILING WITH A FIRE DAMPER AND THERMAL BLANKET SEE DETAIL H-37A.

REFER TO REFLECTED CEILING PLAN FOR EXACT LOCATIONS OF ALL CEILING DIFFUSERS. ALL DIFFUSERS ARE 4-SAY THRU UNLESS INDICATED OTHERWISE ON PLANS BY A HATCHED AREA.
 DUE TO SPACE LIMITATIONS, ONLY ONE DIFFUSER IN A ROOM MAY BE LABELED IF BOTH DIFFUSERS ARE THE SAME SIZE AND CFI.

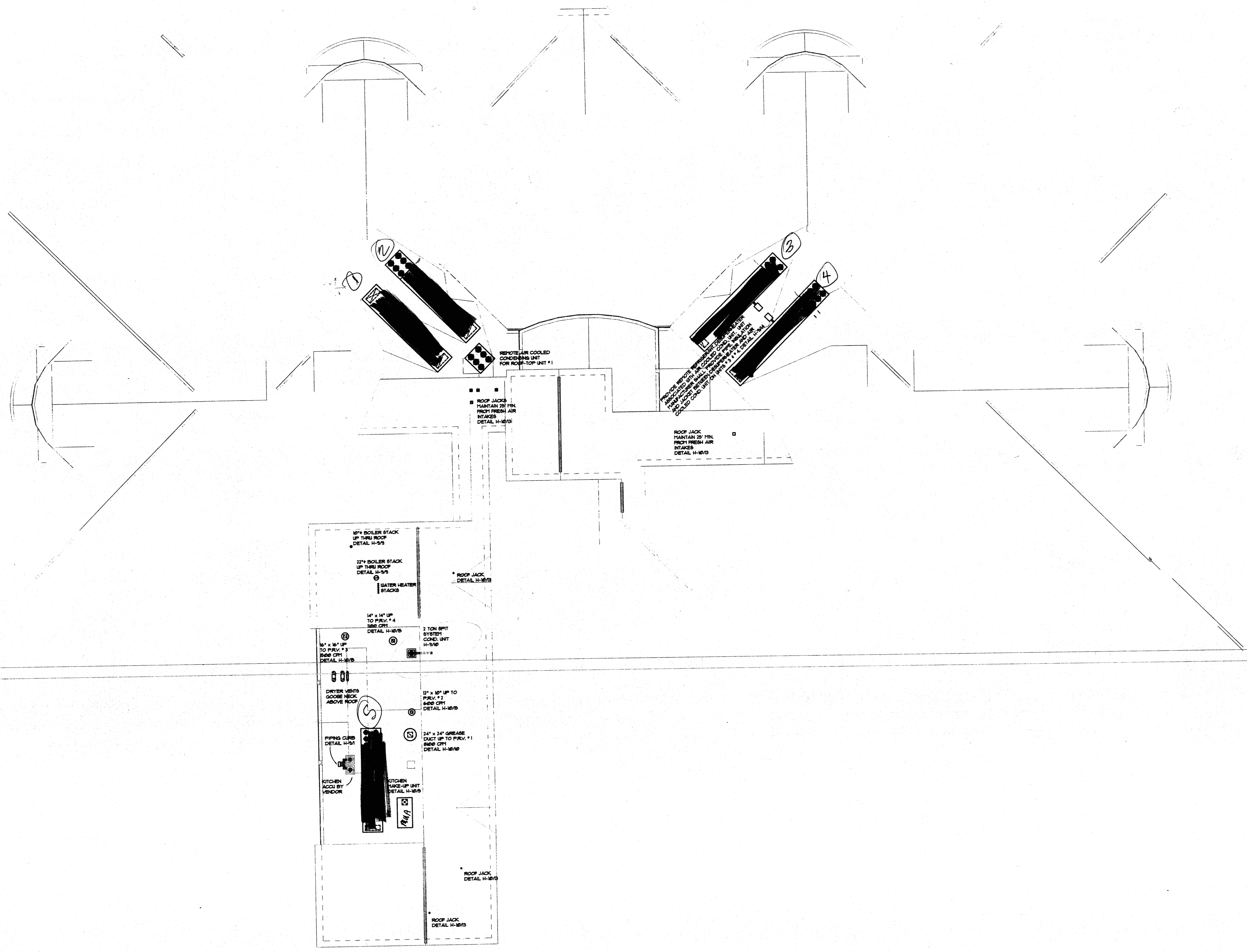

SAUK COUNTY HEALTH CARE CENTER
 REEDSBURG, WISCONSIN

Drawn By: JCE Checked By: DAP

This drawing is the copyrighted work product of Architect and reuse, modification or reproduction of these documents without express written consent of Architect is prohibited. The architectural or related services performed or furnished by the Architect for this project are provided subject to the care and skill ordinarily exercised by members of the architectural profession practicing under similar circumstances at the same time and in the same locality. Architect makes no warranties, express or implied, in connection with its services.

H.V.A.C.
 ROOF PLAN



H-7

Scale: 1/8"=1'-0" Issue Date: 8/21/08 HEA Project Number: 87180

Horty Elving
 Planning
 Architecture
 Engineering
 Interior Design
 Construction Management
 Design Build
 505 East Grant Street, Minneapolis, MN 55404-1490
 T 612.332.4422 F 612.344.1282 hortyelving.com
 Horty Elving & Associates, Inc.

AIR HANDLING UNIT SCHEDULE						
UNIT NUMBER	ROOF-TOP UNIT # 1	ROOF-TOP UNIT # 2	ROOF-TOP UNIT # 3	ROOF-TOP UNIT # 4	ROOF-TOP UNIT # 5	UNIT # 6
LOCATION	AREA "R" ROOF	AREA "R" ROOF	AREA "R" ROOF	AREA "R" ROOF	AREA "R" ROOF	AREA "R" ROOF
SERVES	AREA "A"	AREA "B"	AREA "C"	AREA "D"	AREA "E"	KITCHEN MAKE-UP
MODEL NUMBER	ROOF-TOP UNIT	ROOF-TOP UNIT	ROOF-TOP UNIT	ROOF-TOP UNIT	ROOF-TOP UNIT	ROOF-TOP UNIT
SUPPLY FAN						
CFM	21,000 CFM	13,750 CFM	15,610 CFM	22,345 CFM	13,895 CFM	4810 CFM
TOTAL STATIC PRESSURE	4 1/2"	4 1/2"	4 1/2"	4 1/2"	4 1/2"	2 1/2"
H.P.	30 H.P.	20 H.P.	20 H.P.	30 H.P.	20 H.P.	5 H.P.
MINIMUM FRESH AIR	3,675 CFM	2,100 CFM	2,000 CFM	4,035 CFM	6,000 CFM	4,810 CFM
VOLTAGE	SEE SHEET ME-0	SEE SHEET ME-0	SEE SHEET ME-0	SEE SHEET ME-0	SEE SHEET ME-0	SEE SHEET ME-0
FILTER BOX	2" PREFILTER	2" PREFILTER	2" PREFILTER	2" PREFILTER	2" PREFILTER	2" PREFILTER
RETURN FAN	80% BAG FILTER	80% BAG FILTER	80% BAG FILTER	80% BAG FILTER	80% BAG FILTER	80% BAG FILTER
H.P.	16,930 CFM @ 1 1/2"	10,600 CFM @ 1 1/2"	12,100 CFM @ 1 1/2"	19,310 CFM @ 1 1/2"	13,895 CFM @ 1 1/2"	NONE
HEATING COIL	23 G.P.M.	16 G.P.M.	16 G.P.M.	25 G.P.M.	16 G.P.M.	45 G.P.M.
COOLING COIL	HOT WATER - 10" RISE	HOT WATER - 10" RISE	HOT WATER - 10" RISE	HOT WATER - 10" RISE	HOT WATER - 30" RISE	GAS FIRED - 15" RISE
NOTES	230,000 BTUH	150,000 BTUH	160,000 BTUH	250,000 BTUH	455,000 BTUH	400,000 BTUH
	15 TON D.X.	36 TON D.X.	45 TON D.X.	15 TON D.X.	40 TON D.X.	NONE
	120 %HR MIST. HUMID.	120 %HR MIST. HUMID.	120 %HR MIST. HUMID.	120 %HR MIST. HUMID.	NO HUMIDIFIER	
	SUPPLY ATTENUATOR	SUPPLY ATTENUATOR	SUPPLY ATTENUATOR	SUPPLY ATTENUATOR	SUPPLY ATTENUATOR	SUPPLY ATTENUATOR
	VAR. FREQ. DRIVES	VAR. FREQ. DRIVES	VAR. FREQ. DRIVES	VAR. FREQ. DRIVES	VAR. FREQ. DRIVES	VAR. FREQ. DRIVES
	FULL ECONOMISER	FULL ECONOMISER	FULL ECONOMISER	FULL ECONOMISER	FULL ECONOMISER	FULL ECONOMISER

BUILDING PRESSURIZATION						
SYSTEM	UNIT # 1	UNIT # 2	UNIT # 3	UNIT # 4	UNIT # 5	UNIT # 6
SUPPLY AIR	21,000 CFM	13,750 CFM	15,610 CFM	22,345 CFM	13,895 CFM	4810 CFM
RETURN AIR	16,930 CFM	10,600 CFM	12,100 CFM	19,310 CFM	13,895 CFM	--
TOTAL AREA EXH.	3,170 CFM	2,620 CFM	2,620 CFM	2,795 CFM	6,895 CFM	--
POSITIVE PRESS.	4,000 CFM	530 CFM	350 CFM	840 CFM	6,895 CFM	ADD TO UNIT # 5
NOTES	--	--	--	--	4,810 CFM FROM UNIT # 6	100% MAKE-UP

CABINET UNIT HEATER SCHEDULE			
UNIT NUMBER	C.U.H. # 1	C.U.H. # 2	C.U.H. # 3
LOCATION	CORR. 9124	R124 VESTIBULE	CORR. 9110
MODE	HOT WATER	HOT WATER	HOT WATER
BTUH	20,000	50,000	20,000
CFM	400	800	400
RPM	1150	1150	1150
H.P.	1/20	1/20	1/20
CURRENT	110/60/1	110/60/1	110/60/1
MODEL	FLOOR SET	CEILING RECESSED	CEILING RECESSED
NOTES	INVERTED FLOW		

HYDRONIC ACCESSORIES	
SYSTEM	MAIN HYD. HEATING
EXPANSION TANK NUMBER	1
EXPANSION TANK SIZE	300 GALLON
TANK FITTING	ATFL
AIR PURGE	R. 5
TANK DRAIN	YES
GAUGE GLASS SETS	NONE
RELIEF VALVES	1
RELIEF VALVE PRESSURE SETTING	45 P.S.I.G.
COLD WATER SUPPLY	3/4"

UNIT HEATER SCHEDULE		
UNIT NUMBER	UNIT HEATER # 1	UNIT HEATER # 2
LOCATION	910 RECIEVING	9105 MECH.
MODE	15% PROPYLENE	15% PROPYLENE
BTUH	50,000	50,000
CFM	1500	1500
RPM	1150	1150
H.P.	1/6	1/6
CURRENT	110/60/1	110/60/1
MODEL	HORIZONTAL	HORIZONTAL
NOTES		

ATTENUATORS							
SYSTEM	A.H.U. # 1 RETURN	A.H.U. # 1 RETURN	A.H.U. # 2 RETURN	A.H.U. # 3 RETURN	A.H.U. # 4 RETURN	A.H.U. # 4 RETURN	A.H.U. # 5 RETURN
CFM	12,480 CFM	4,450 CFM	10,600 CFM	12,100 CFM	14,310 CFM	5,000 CFM	11,935 CFM
OCTAVE BAND CENTER FREQUENCY (HZ)	SECOND	SECOND	SECOND	SECOND	SECOND	SECOND	SECOND
MINIMUM DYNAMIC INSERTION LOSS (DB)	9 dba	9 dba	9 dba	9 dba	9 dba	9 dba	9 dba
FACE VELOCITY (FPM)	832 FPM	742 FPM	884 FPM	1258 FPM	928 FPM	1020 FPM	967 FPM
APPROXIMATE SIZE	17" X 30"	48" X 18"	17" X 24"	17" X 24"	30" X 24"	30" X 24"	48" X 24"
LENGTH	3'-0"	3'-0"	3'-0"	3'-0"	3'-0"	3'-0"	3'-0"

HUMIDIFIER SCHEDULE				
ROOM NUMBER	ROOF-TOP UNIT # 1	ROOF-TOP UNIT # 2	ROOF-TOP UNIT # 3	ROOF-TOP UNIT # 4
CFM				
% PER HOUR	120	120	120	120
REL. HUMIDITY	15%	15%	15%	15%
GPM	--	--	--	--
PROBE LENGTH	VERIFY W/ UNIT MFG.	VERIFY W/ UNIT MFG.	VERIFY W/ UNIT MFG.	VERIFY W/ UNIT MFG.
NOTES	MIST TYPE	MIST TYPE	MIST TYPE	MIST TYPE

AUXILIARY HEATING UNIT SCHEDULE								
LOCATION	9PA - A100	9PA - A144	9PA - B100	9PA - B147	9PA - C100	9PA - C147	9PA - D100	9PA - D144
HEATING DEVICE	ELEC. RAD. PANEL	ELEC. RAD. PANEL	ELEC. RAD. PANEL	ELEC. RAD. PANEL	ELEC. RAD. PANEL	ELEC. RAD. PANEL	ELEC. RAD. PANEL	ELEC. RAD. PANEL
SIZE	(2) * 2' X 2'	(2) * 2' X 2'	(2) * 2' X 2'	(2) * 2' X 2'	(2) * 2' X 2'	(2) * 2' X 2'	(2) * 2' X 2'	(2) * 2' X 2'
BTUH	1200 BTU EACH	1200 BTU EACH	1200 BTU EACH	1200 BTU EACH	1200 BTU EACH	1200 BTU EACH	1200 BTU EACH	1200 BTU EACH
GPM	375 WATTS	375 WATTS	375 WATTS	375 WATTS	375 WATTS	375 WATTS	375 WATTS	375 WATTS
CONTROL	BY DIV. 16	BY DIV. 16	BY DIV. 16	BY DIV. 16	BY DIV. 16	BY DIV. 16	BY DIV. 16	BY DIV. 16
NOTES	LAY-IN	LAY-IN	LAY-IN	LAY-IN	LAY-IN	LAY-IN	LAY-IN	LAY-IN

POWER ROOF VENTILATOR				
FRY NUMBER	FRV. # 1	FRV. # 2	FRV. # 3	FRV. # 4
SYSTEM	KITCHEN EXHAUST	DISHWASHER EXHAUST	LAUNDRY 9111	MECH. 9105
CFM	8100 CFM	6000 CFM	1100 CFM	1500 CFM
S.P.	2"	1 1/4"	1"	1"
H.P.	1 1/2 H.P.	1/3 H.P.	1/3 H.P.	1/2 H.P.
CURRENT	SEE SHEET ME-0	SEE SHEET ME-0	SEE SHEET ME-0	SEE SHEET ME-0
MODEL	UP - BLAST	UP-BLAST	BELT DRIVE	BELT DRIVE

EXHAUST FAN SCHEDULE																
FAN NUMBER	EXH. FAN # 1	EXH. FAN # 2	EXH. FAN # 3	EXH. FAN # 4	EXH. FAN # 5	EXH. FAN # 6	EXH. FAN # 7	EXH. FAN # 8	EXH. FAN # 9	EXH. FAN # 10	EXH. FAN # 11	EXH. FAN # 12	EXH. FAN # 13	EXH. FAN # 14	EXH. FAN # 15	EXH. FAN # 16
SYSTEM	AREA A-1 EXHAUST	AREA A-2 EXHAUST	AREA B-1 EXHAUST	AREA B-2 EXHAUST	AREA C-1 EXHAUST	AREA C-2 EXHAUST	AREA D-1 EXHAUST	AREA D-1 EXHAUST	SHOWER - 9134	TOILET 9131	TOILET R104	TOILET R102	TOILET R106	TOILET R105	OXYGEN 9102	TOILET R144
CFM	1445	1215	1445	1175	1175	1215	1445	1215	150	15	100	100	140	500	150	15
S.P.	1 1/4"	1 1/4"	1 1/4"	1 1/4"	1 1/4"	1 1/4"	1 1/4"	1 1/4"	--	--	--	--	--	1"	--	--
H.P.	3/4 H.P.	3/4 H.P.	3/4 H.P.	3/4 H.P.	3/4 H.P.	3/4 H.P.	3/4 H.P.	3/4 H.P.	1/20	1/20	1/20	1/20	1/20	1/4	1/20	1/20
CURRENT	480/60/3	480/60/3	480/60/3	480/60/3	480/60/3	480/60/3	480/60/3	480/60/3	110/60/1	110/60/1	110/60/1	110/60/1	110/60/1	110/60/1	110/60/1	110/60/1
MODEL	MIXED FLOW - GBL	MIXED FLOW - GBL	MIXED FLOW - GBL	MIXED FLOW - GBL	MIXED FLOW - GBL	MIXED FLOW - GBL	MIXED FLOW - GBL	MIXED FLOW - GBL	BROAN GTXE50	BROAN GTXE50	BROAN L2021G	BROAN L2021G	BROAN GTXE50	MIXED FLOW - GBL	BROAN GTXE50	BROAN GTXE50

CIRCULATING PUMP SCHEDULE									
PUMP NUMBER	PUMP # 1	PUMP # 2	PUMP # 3	PUMP # 4	PUMP # 5	PUMP # 6	PUMP # 7	PUMP # 8	PUMP # 9
LOCATION	MECH ROOM	MECH ROOM	MECH ROOM	MECH ROOM	MECH ROOM	MECH ROOM	MECH ROOM	MECH ROOM	MECH ROOM
SYSTEM	HYDRONIC HEATING	HYDRONIC HEATING	HYDRONIC HEATING	BOILER # 1	BOILER # 2	BOILER # 3	RADIANT FLOOR	FUEL OIL	FUEL OIL
STYLE	BASE MOUNTED	BASE MOUNTED	BASE MOUNTED	IN-LINE	IN-LINE	IN-LINE	IN-LINE	--	--
GPM	165	165	165	180	180	180	15 GPM	3 GPM	3 GPM
HEAD	60'	60'	60'	25'	25'	25'	50'	25 P.S.I.G.	25 P.S.I.G.
RPM	1750	1750	1750	1750	1750	1750	1750	1750	1750
MEDIA	30% PROPYLENE	30% PROPYLENE	30% PROPYLENE	30% PROPYLENE	30% PROPYLENE	30% PROPYLENE	30% PROPYLENE	* 2 FUEL OIL	* 2 FUEL OIL
H.P.	5 H.P.	5 H.P.	5 H.P.	5 H.P.	5 H.P.	5 H.P.	3/4 H.P.	2 H.P.	2 H.P.
CURRENT	SEE SHEET ME-0	SEE SHEET ME-0	SEE SHEET ME-0	SEE SHEET ME-0	SEE SHEET ME-0	SEE SHEET ME-0	SEE SHEET ME-0	SEE SHEET ME-0	SEE SHEET ME-0
MODEL	2 1/2 BB	2 1/2 BB	2 1/2 BB	4X4X1	4X4X1	4X4X1	1 1/2A	--	--
NOTES	THREE SUCH * 50% OF LOAD	THREE SUCH * 50% OF LOAD	THREE SUCH * 50% OF LOAD	SERIES 80	SERIES 80	SERIES 80	SERIES 60	DUPLEX	DUPLEX

SPLIT SYSTEM AIR COND.	
ROOM NUMBER	DATA
TYPE	SPLIT SYS.
CFM	2 TON
COOLING BTUH	23,000 BTUH
HEATING BTUH	--
HEATING MEDIA	--
VOLT	SEE SHEET ME-1
NOTES	225 KW

BOILER SCHEDULE			
LOCATION	BOILER # 1 - MECH 9111	BOILER # 2 - MECH 9111	BOILER # 3 - MECH 9111
MEDIA	HOT WATER	HOT WATER	HOT WATER
INPUT	2,070,000	2,070,000	2,070,000
OUTPUT	50 B.H.P.	50 B.H.P.	50 B.H.P.
STYLE	FULLY CONDENSING	HIGH EFFICIENCY	HIGH EFFICIENCY
FUEL	GAS	GAS - FUEL OIL	GAS - FUEL OIL
NOTES	3 H.P. BURNER	3 H.P. BURNER	3 H.P. BURNER
NOTES			

MIST HUMIDIFIER	
LOCATION	MECH ROOM BR10
SERVES	4 ROOF-TOP UNITS
CAPACITY	5000 / HR
PUMP	3 H.P.
CURRENT	SEE SHEET ME-0
NOTES	SEE ROOF-TOP UNIT SCHEDULE

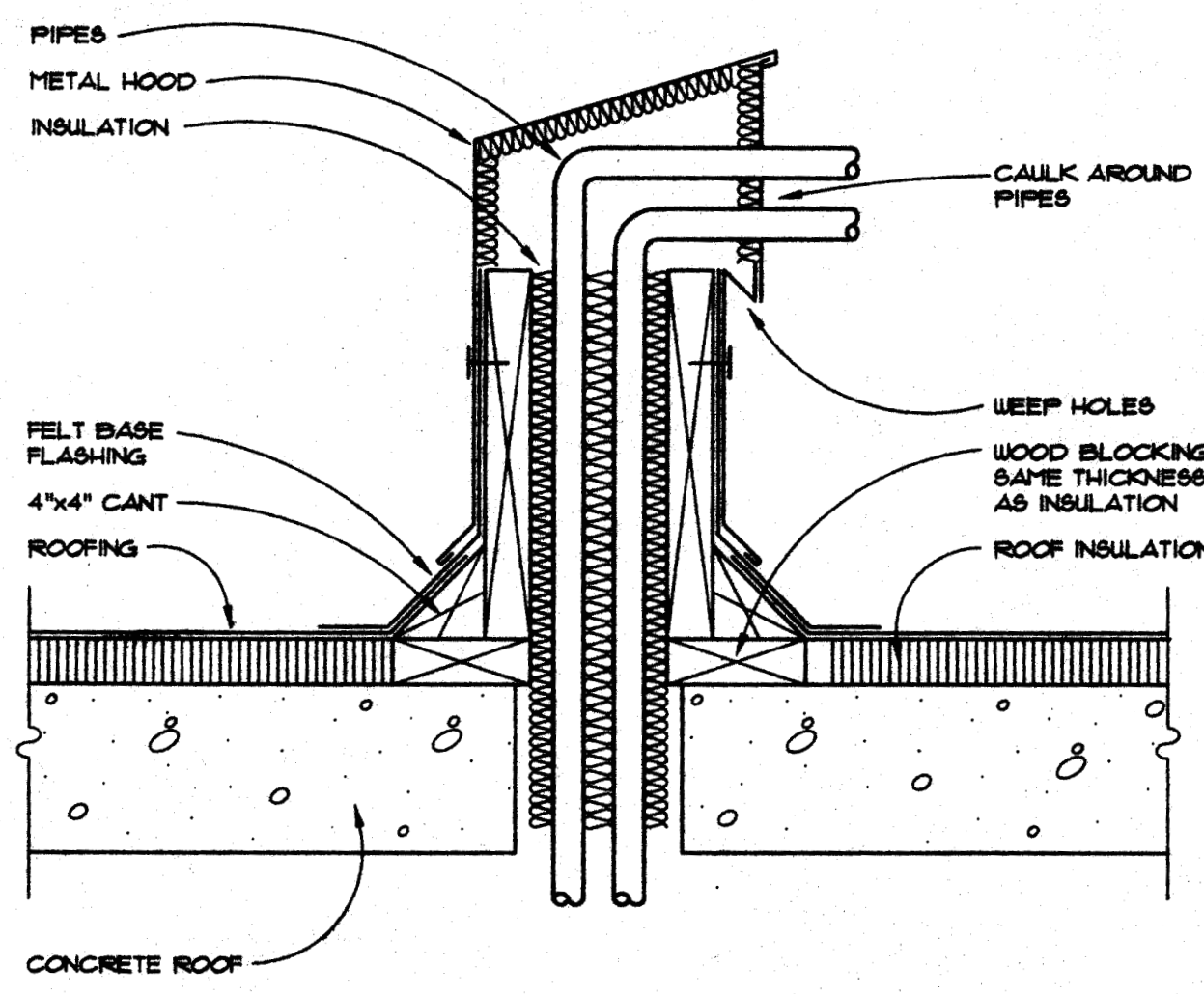

H-9 1 ROOF CURB AT PIPING THRU ROOF
NO SCALE

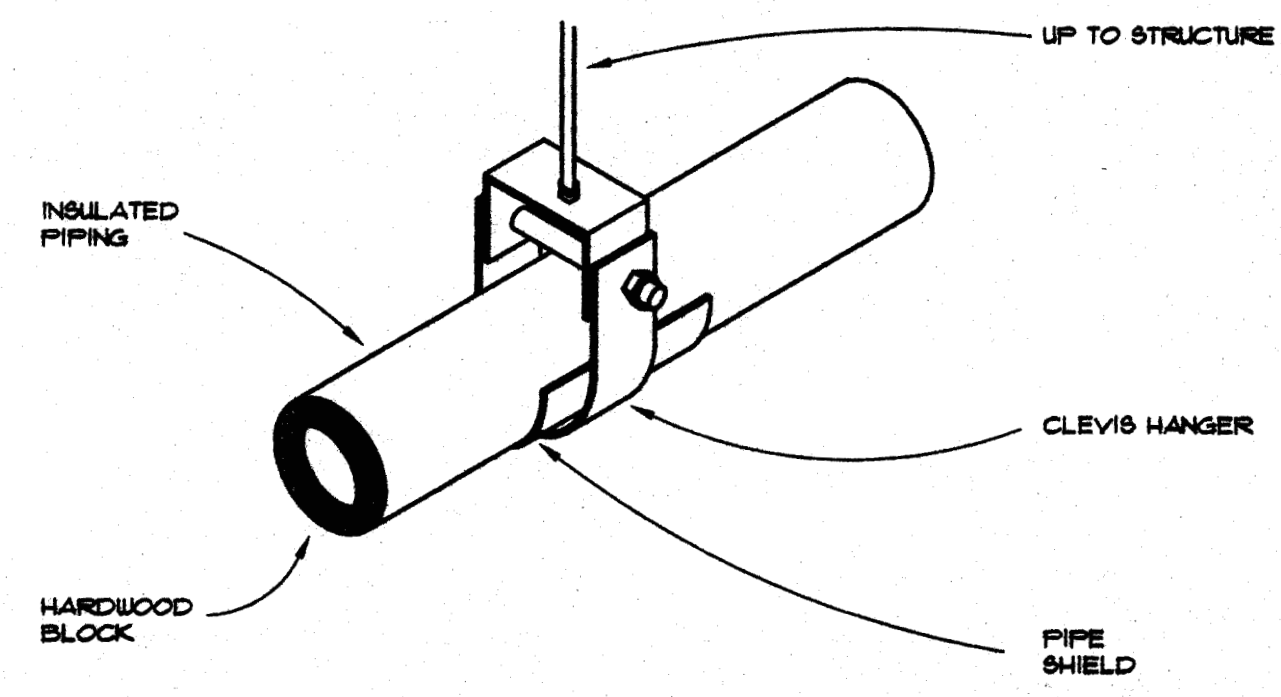

H-9 2 CLEVIS HANGER HIGH DENSITY INSERTS
NO SCALE

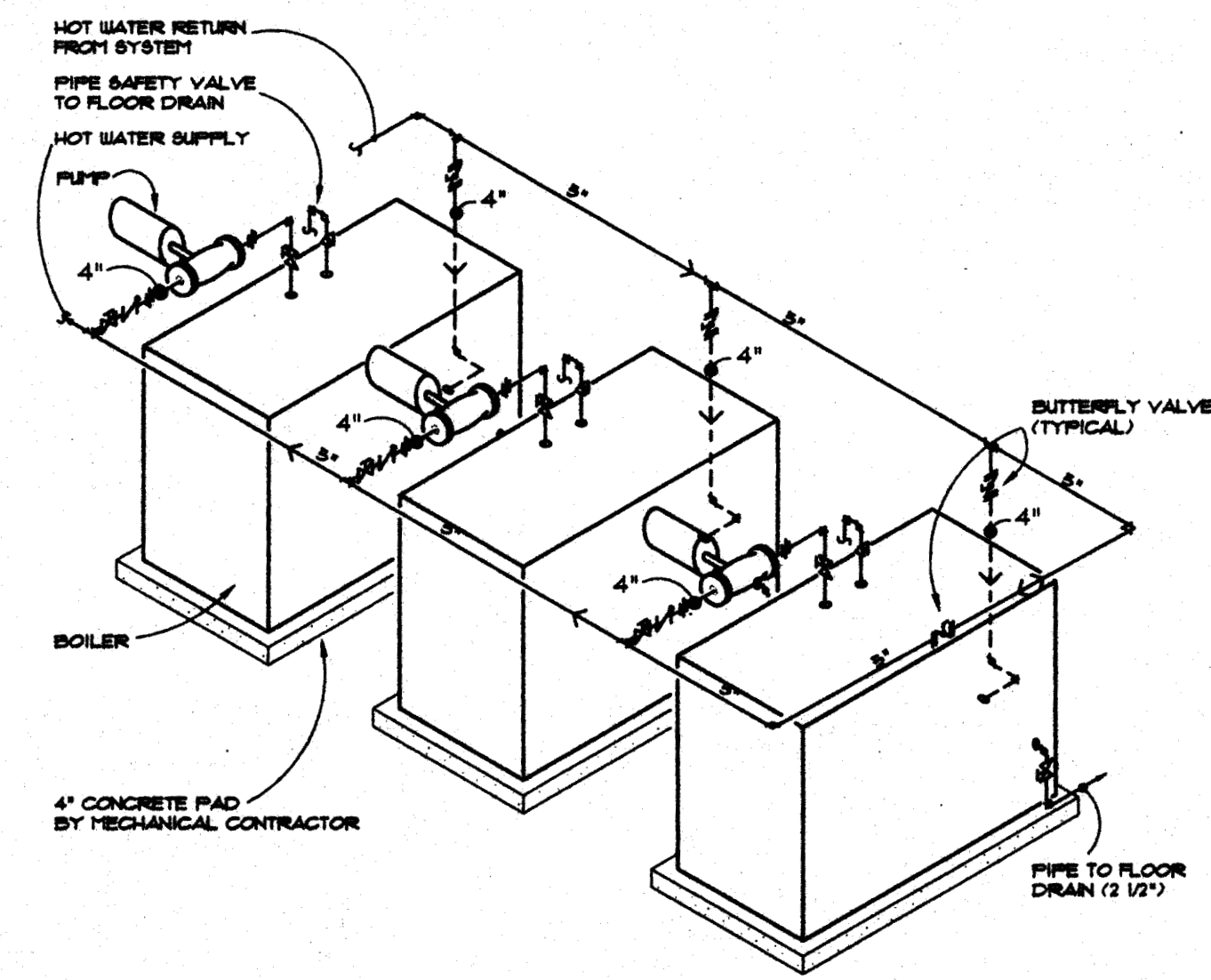

H-9 3 HOT WATER BOILER PIPING
NO SCALE

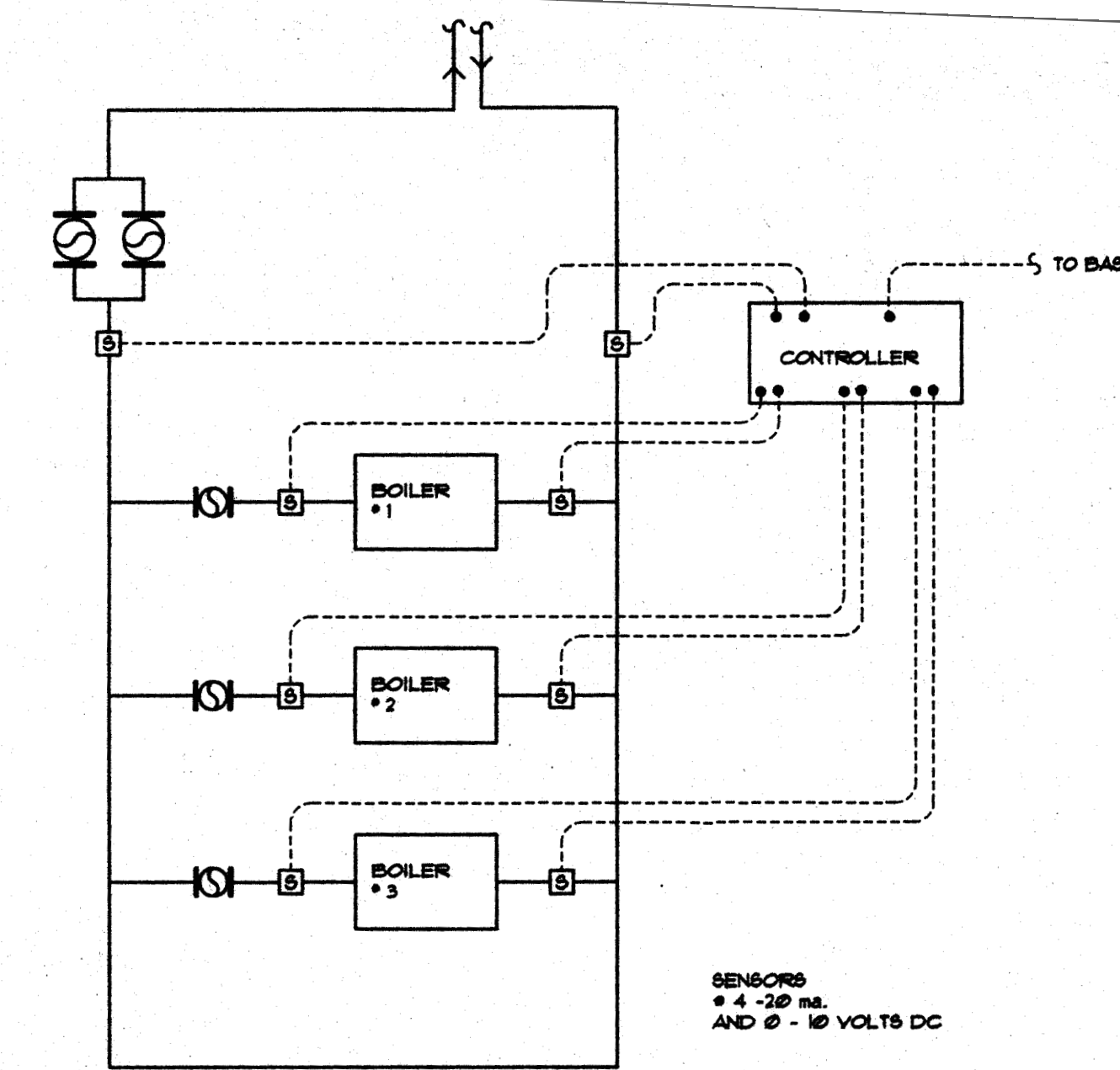

H-9 4 BOILER SEQUENCING CONTROL
NO SCALE

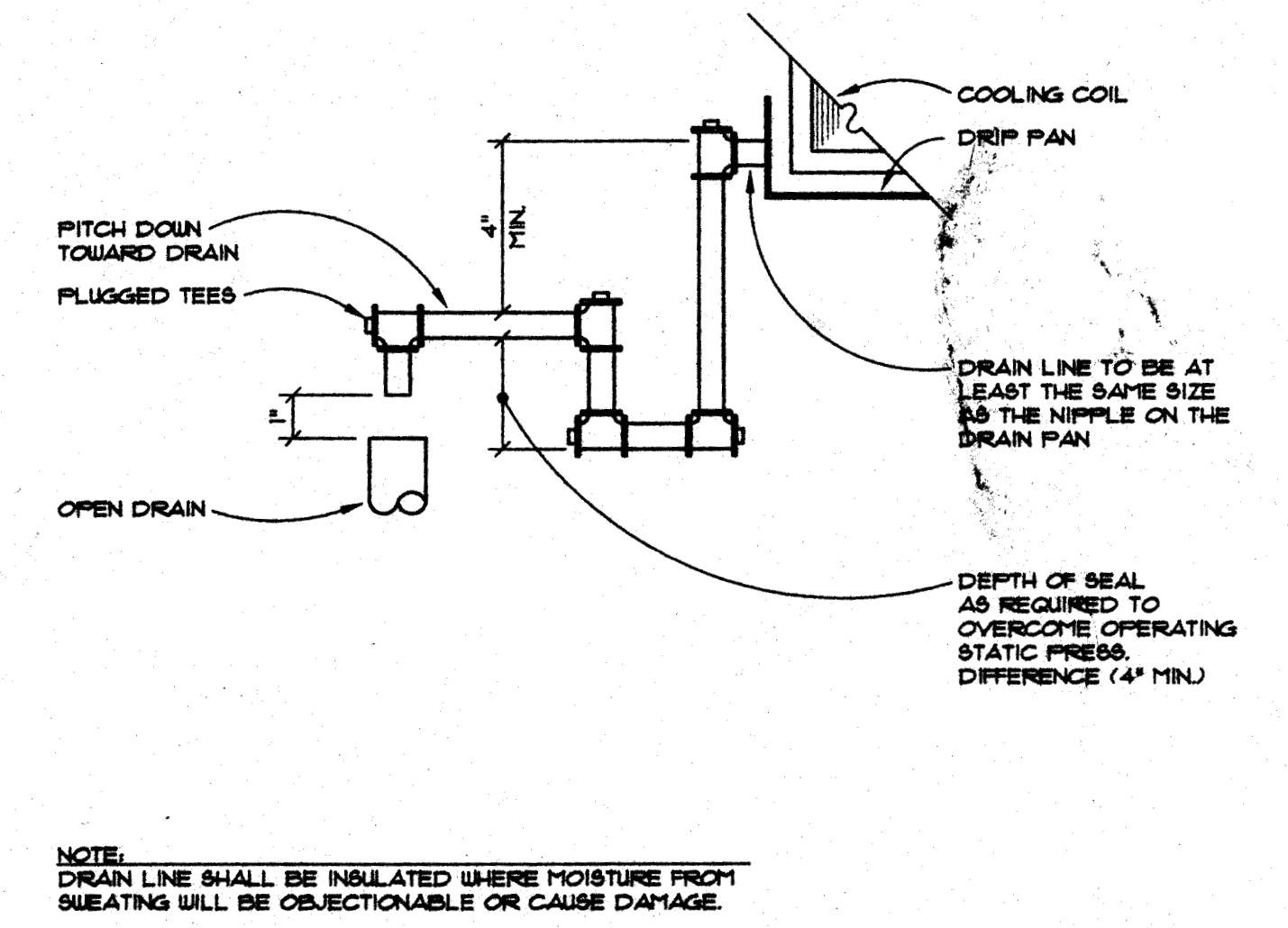

H-9 5 DEEP SEAL TRAP AT COOLING COIL
NO SCALE

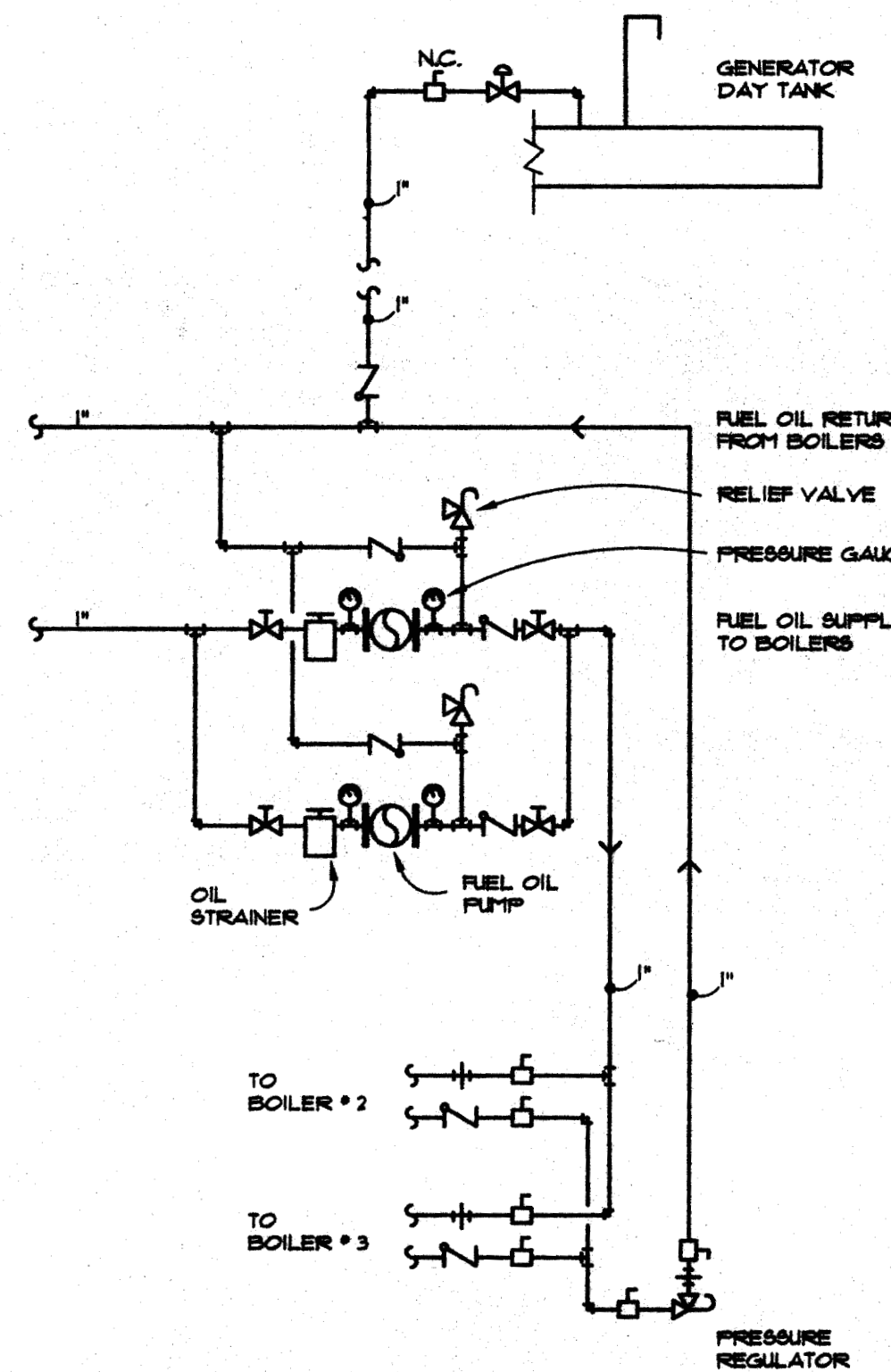

H-9 6 FUEL OIL PIPING
NO SCALE

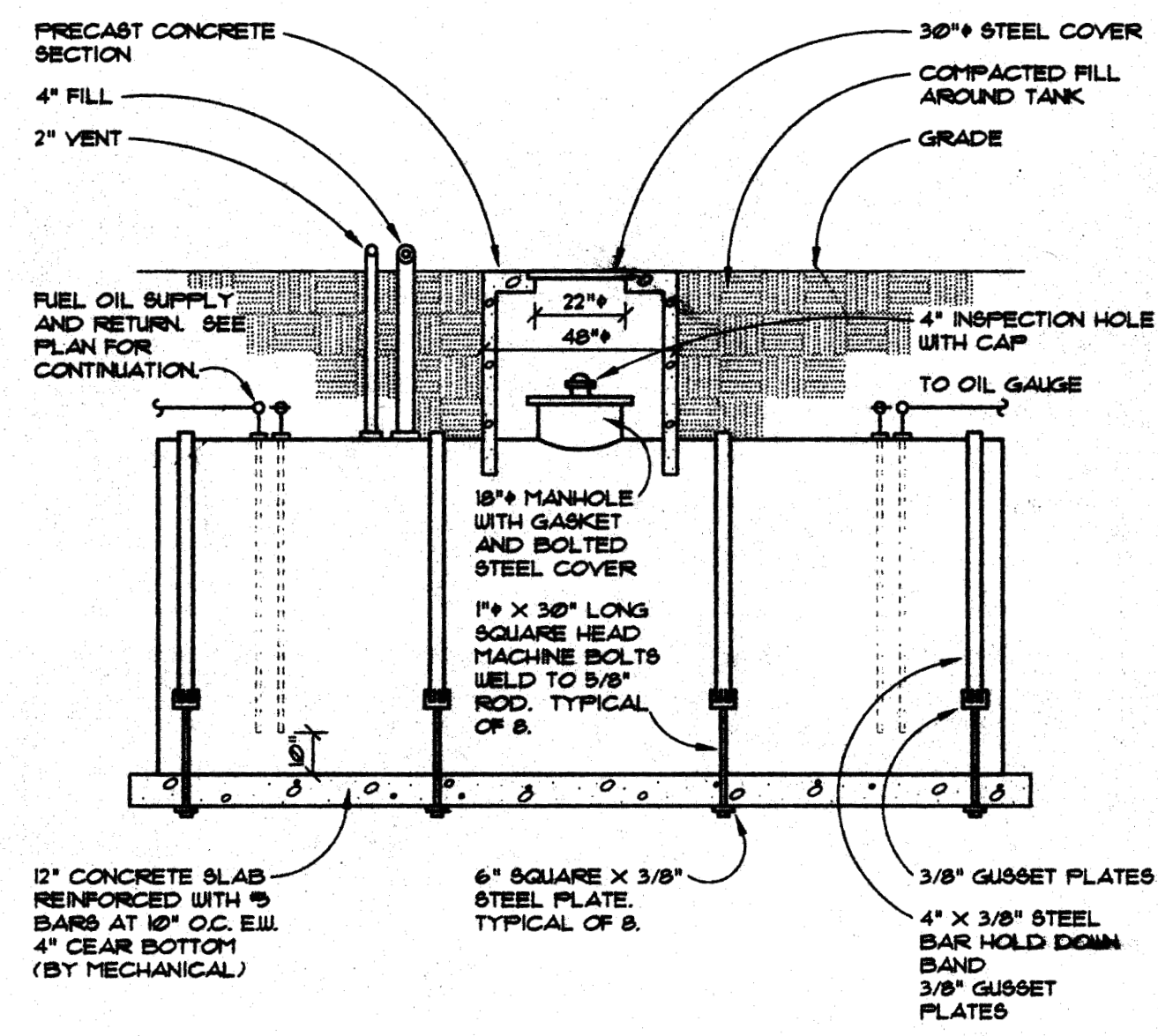

H-9 7 FUEL OIL STORAGE TANK
NO SCALE

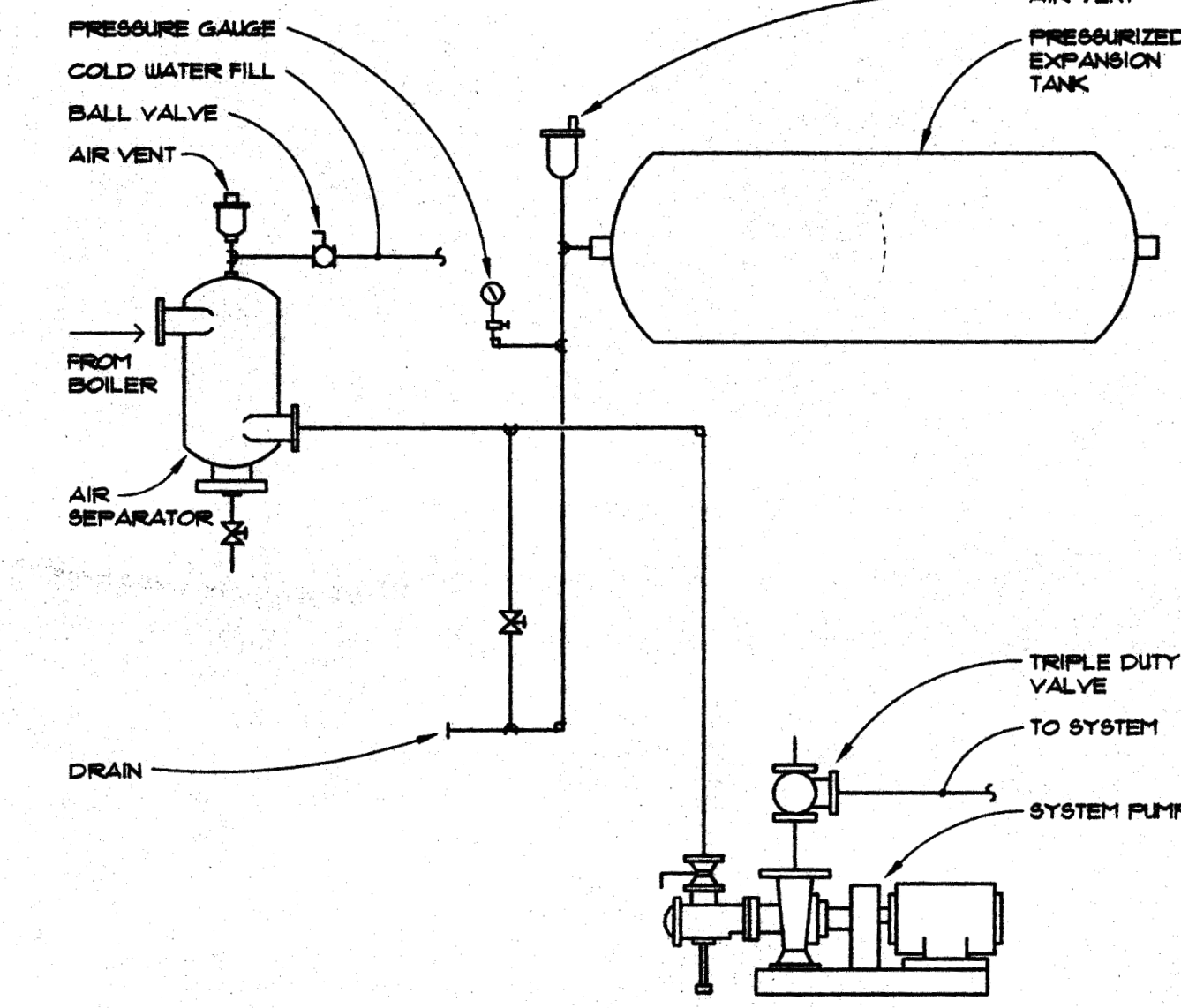

H-9 8 HORIZONTAL PRESSURIZED EXPANSION TANK PIPING
NO SCALE

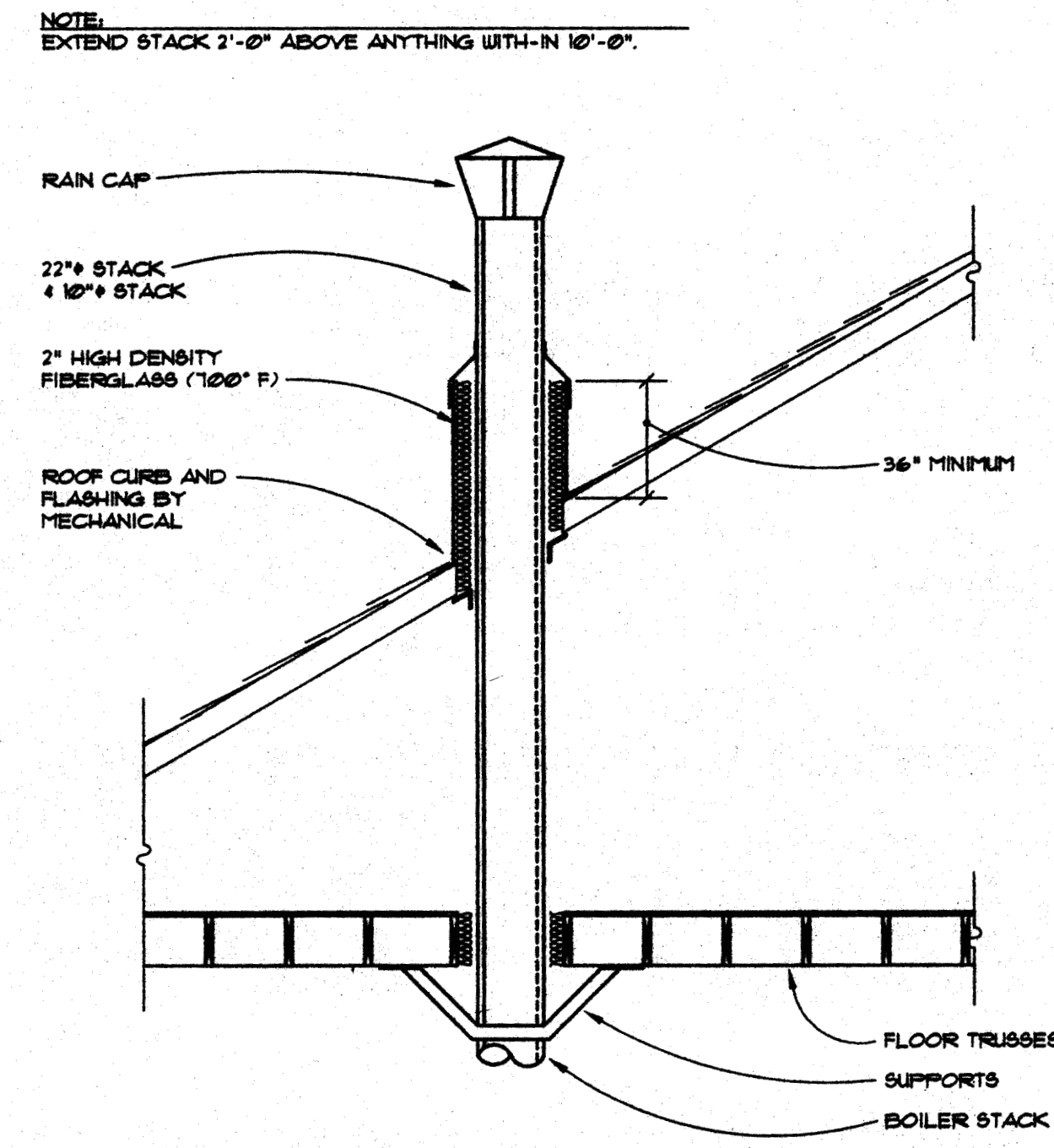

H-9 9 BOILER STACK
NO SCALE

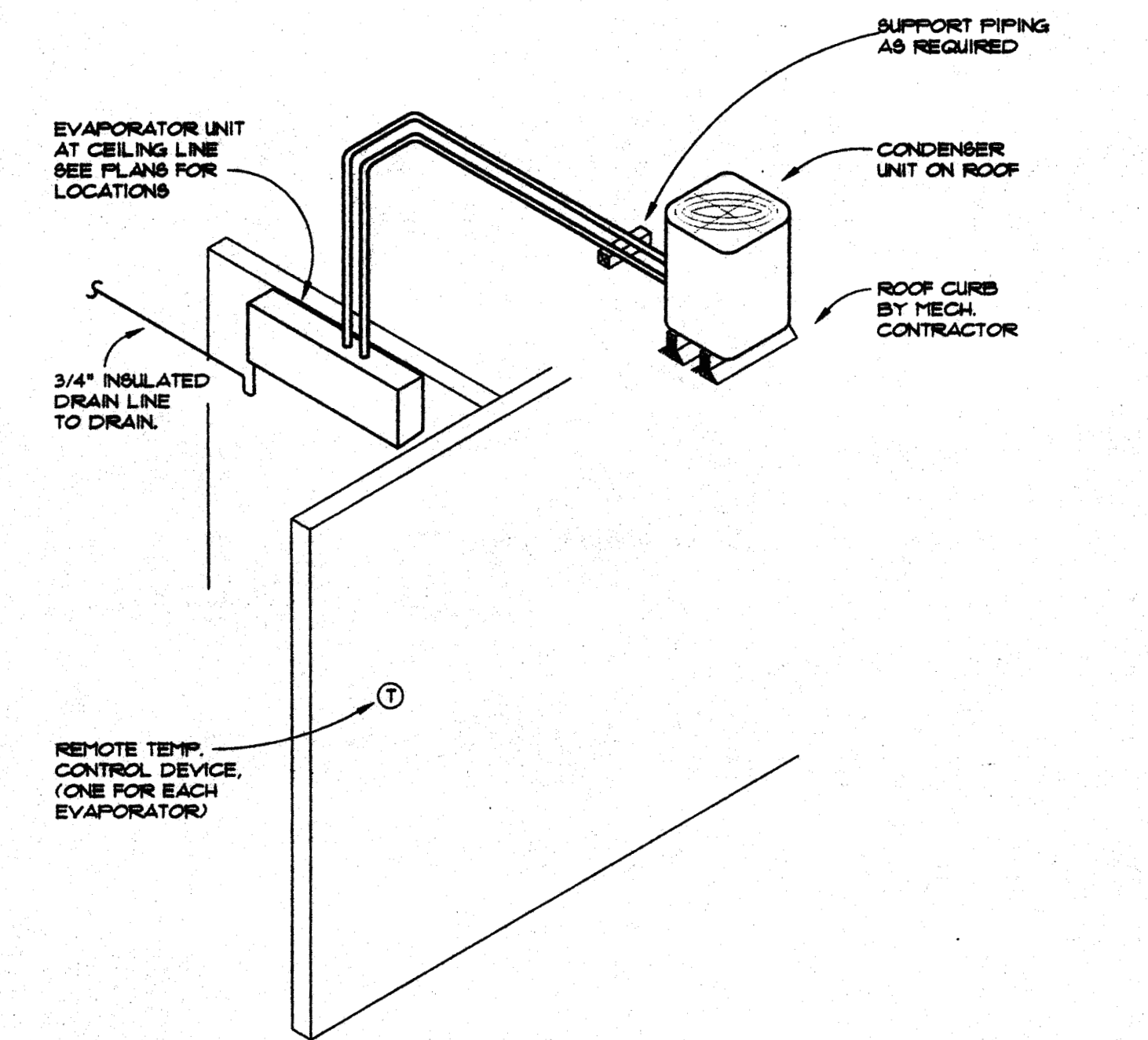

H-9 10 SPLIT SYSTEM AIR CONDITIONER
NO SCALE

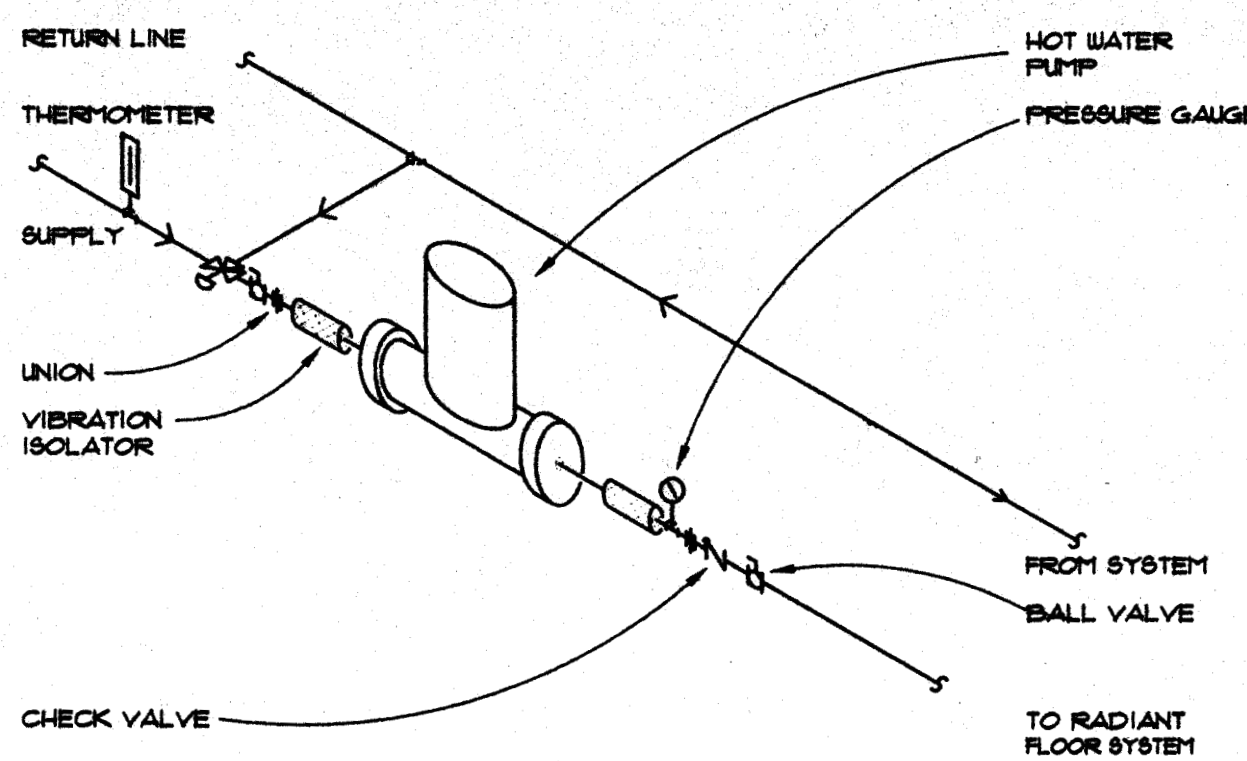

H-9 11 RADIANT FLOOR PUMP
NO SCALE

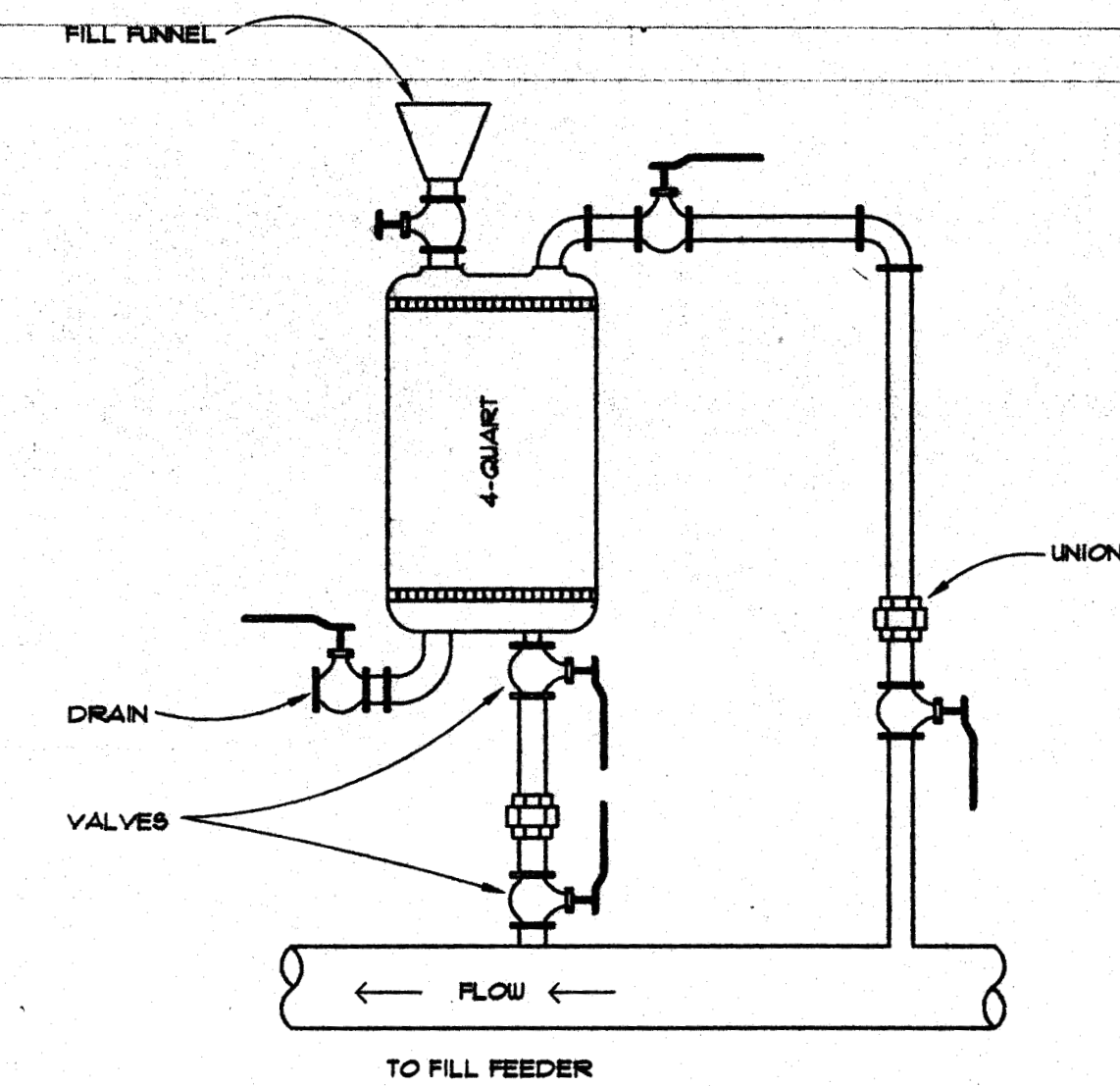

H-9 12 CHEMICAL BYPASS FEEDER
NO SCALE

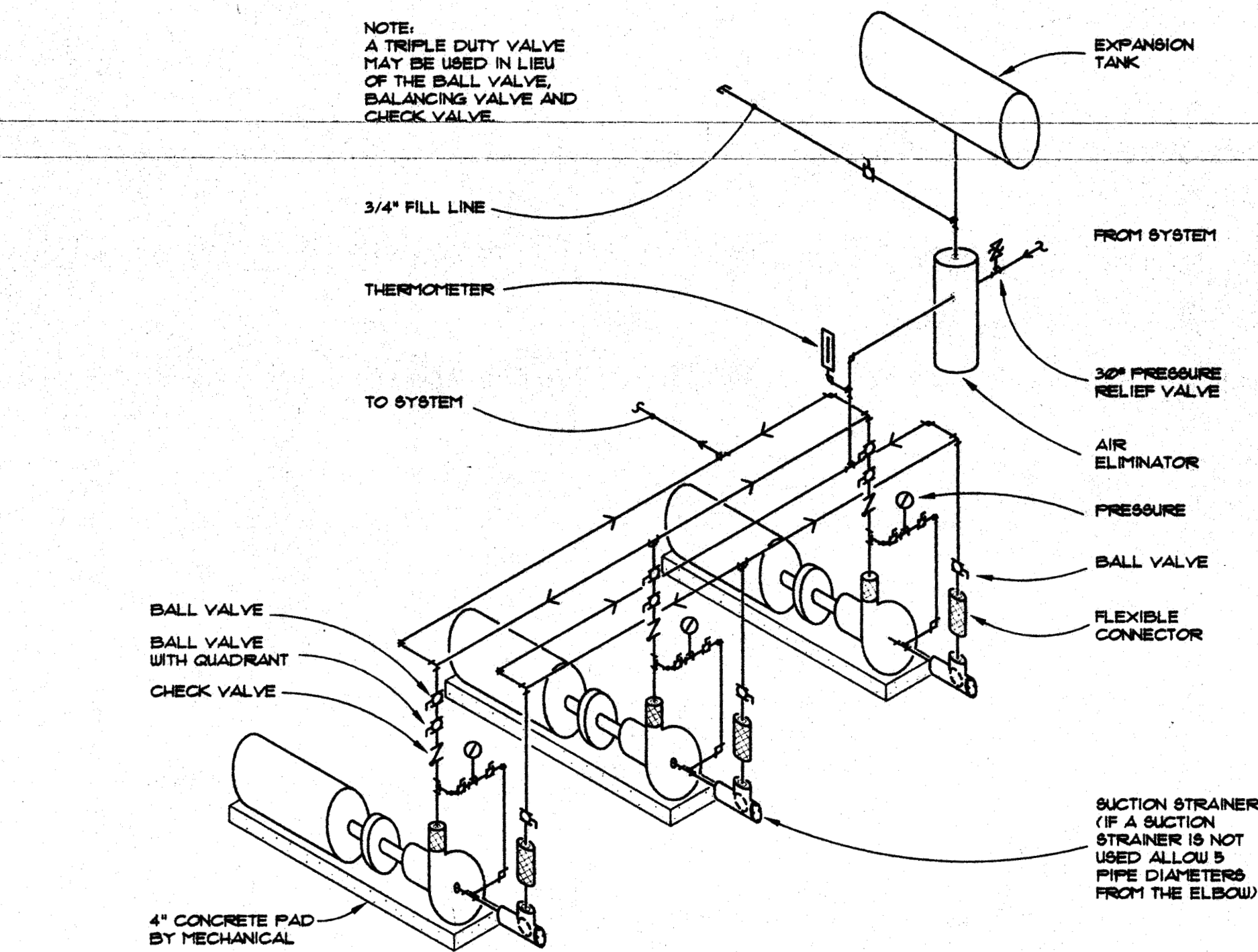

H-9 13 TRIPLEX PUMP DETAIL
NO SCALE

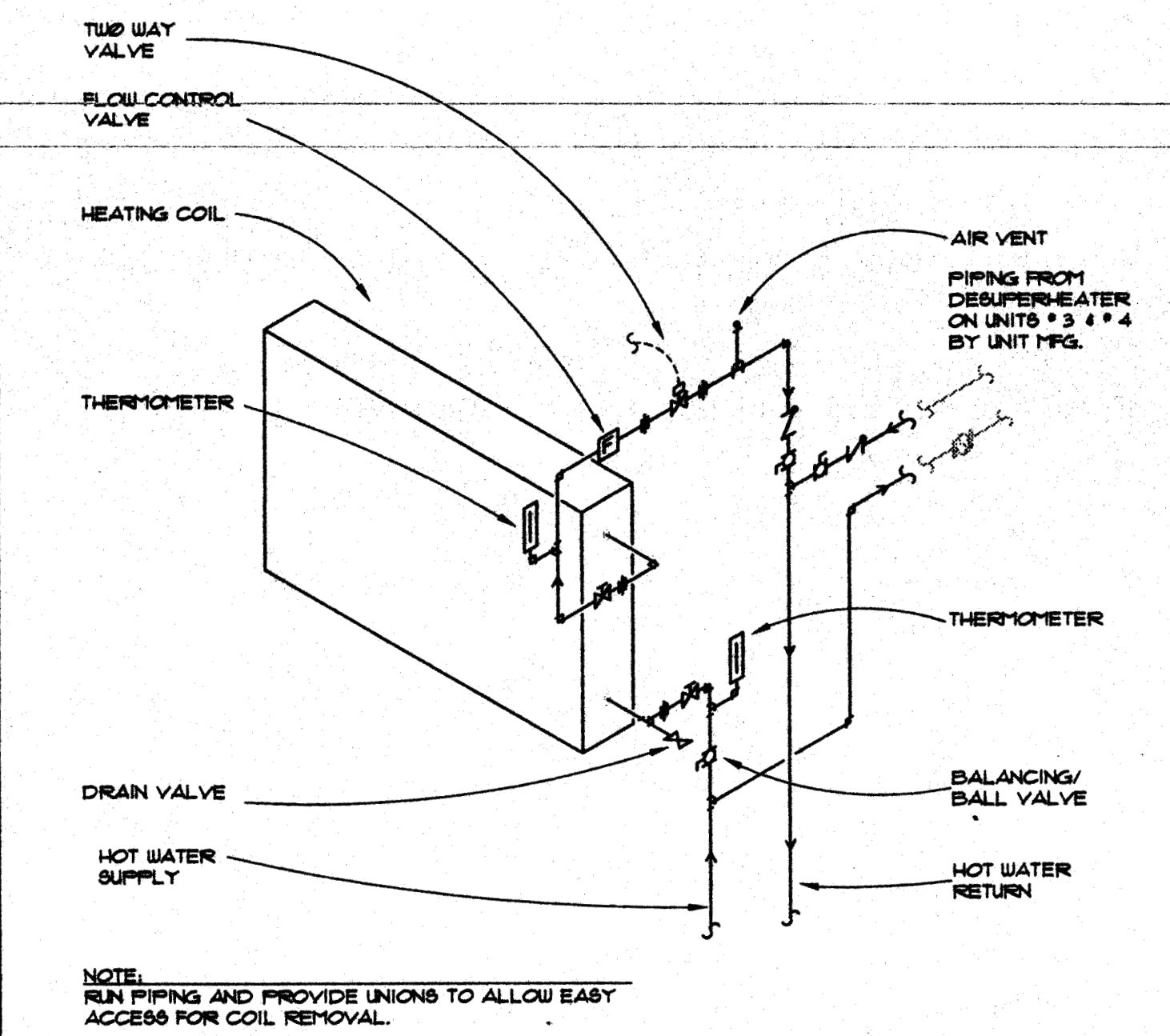

H-9 14 PIPING TO HOT WATER COIL
NO SCALE

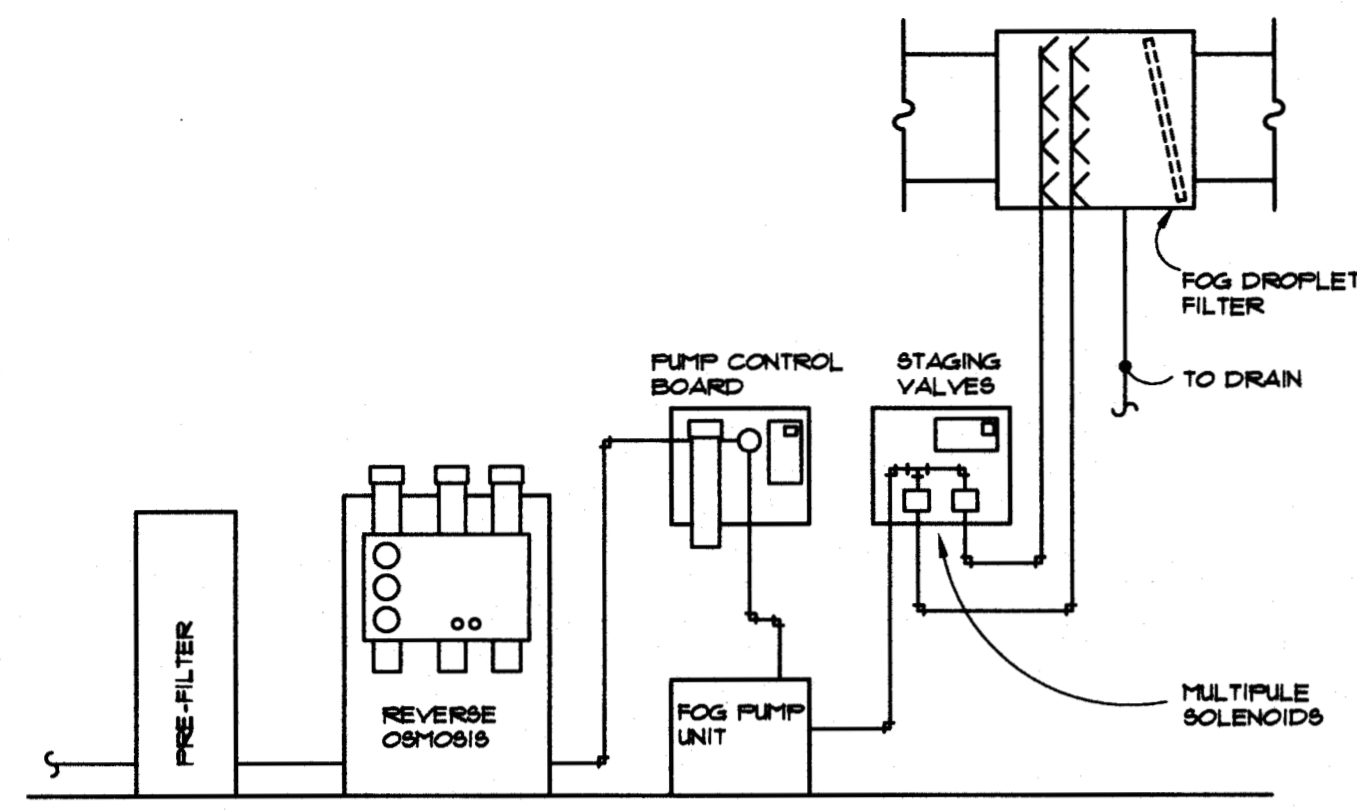

COLD WATER "FOG" HUMIDIFIER PIPING AT A.H.U.s (TYPICAL OF 4 A.H.U.s)
 H-10 1 NO SCALE B-...

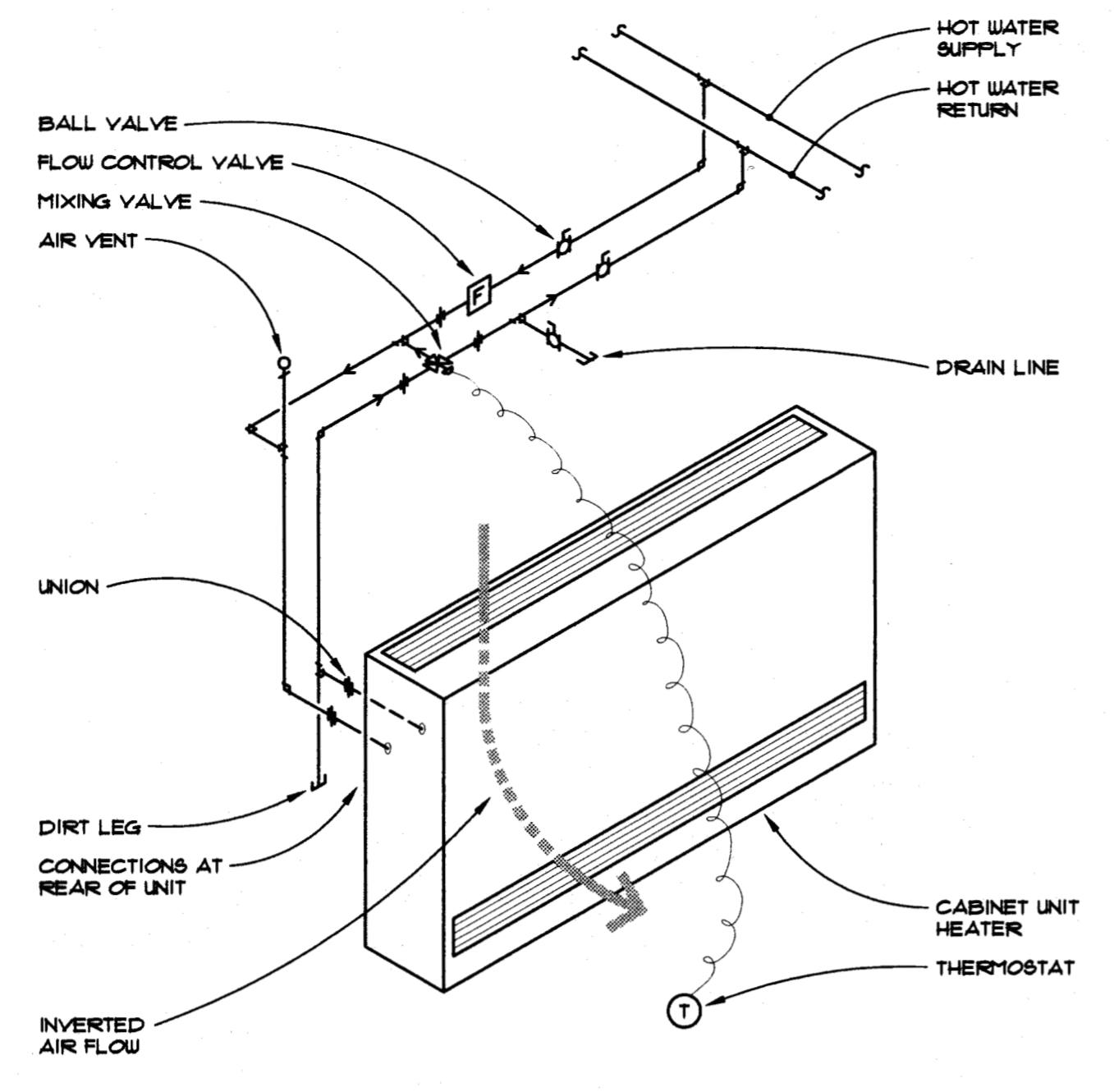

PIPING TO CABINET UNIT HEATER (THREE WAY VALVE, FLOOR SET)
 H-10 2 NO SCALE B602-4F

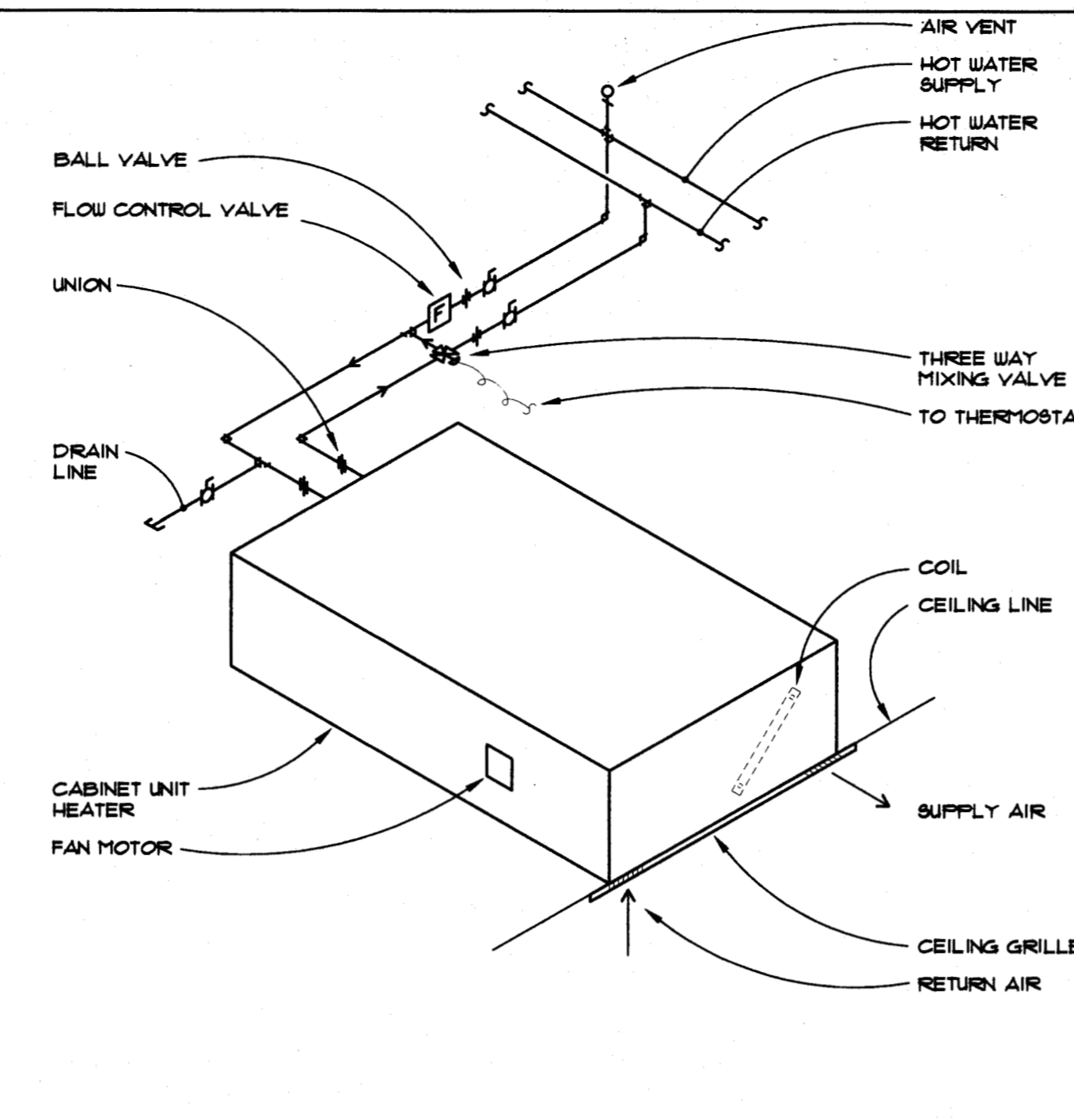

PIPING TO CABINET UNIT HEATER (THREE WAY VALVE, CEILING RECESSED)
 H-10 3 NO SCALE B602-1

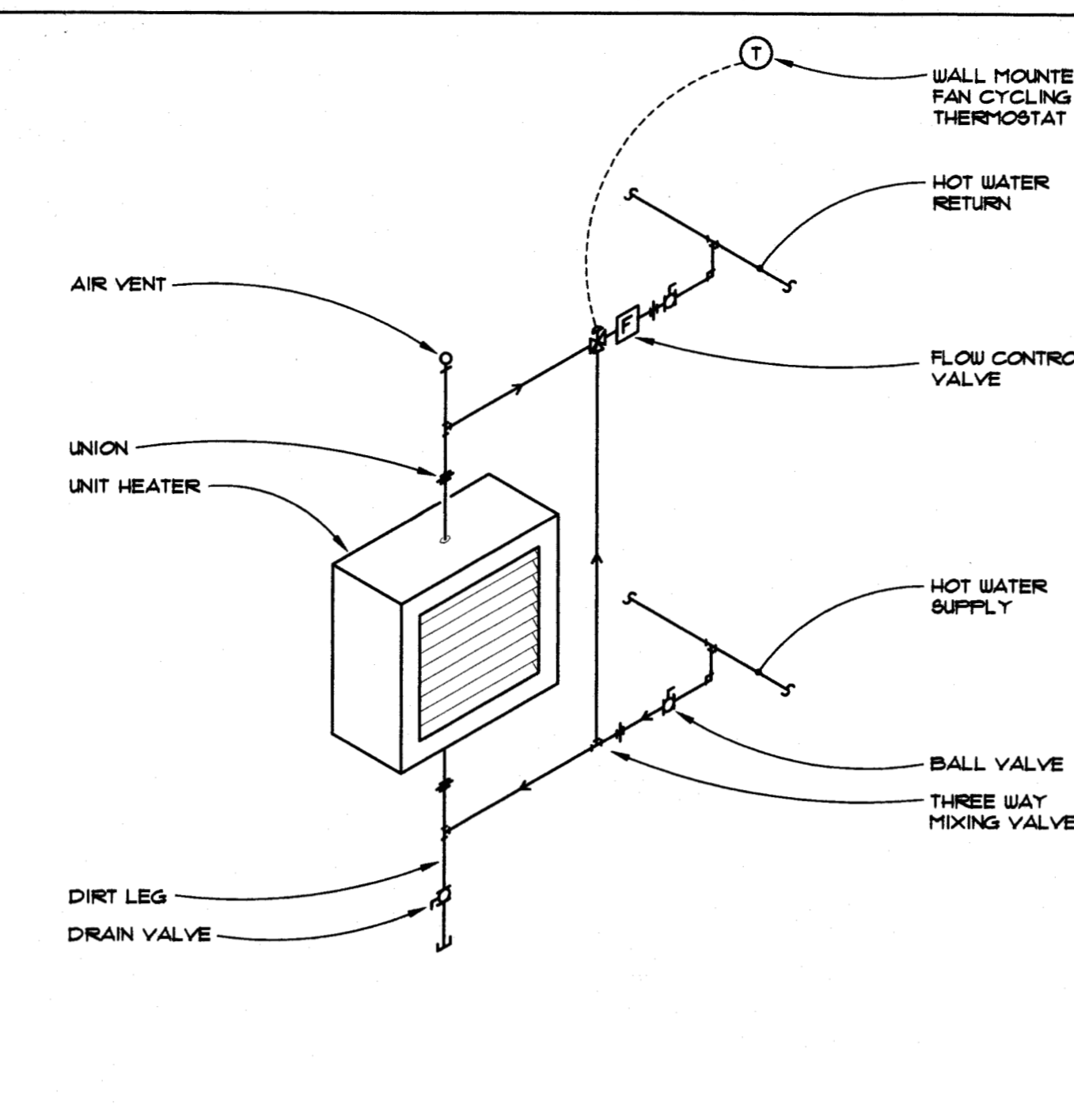

PIPING TO HOT WATER UNIT HEATER (THREE WAY VALVE, HORIZONTAL)
 H-10 4 NO SCALE B603-2F

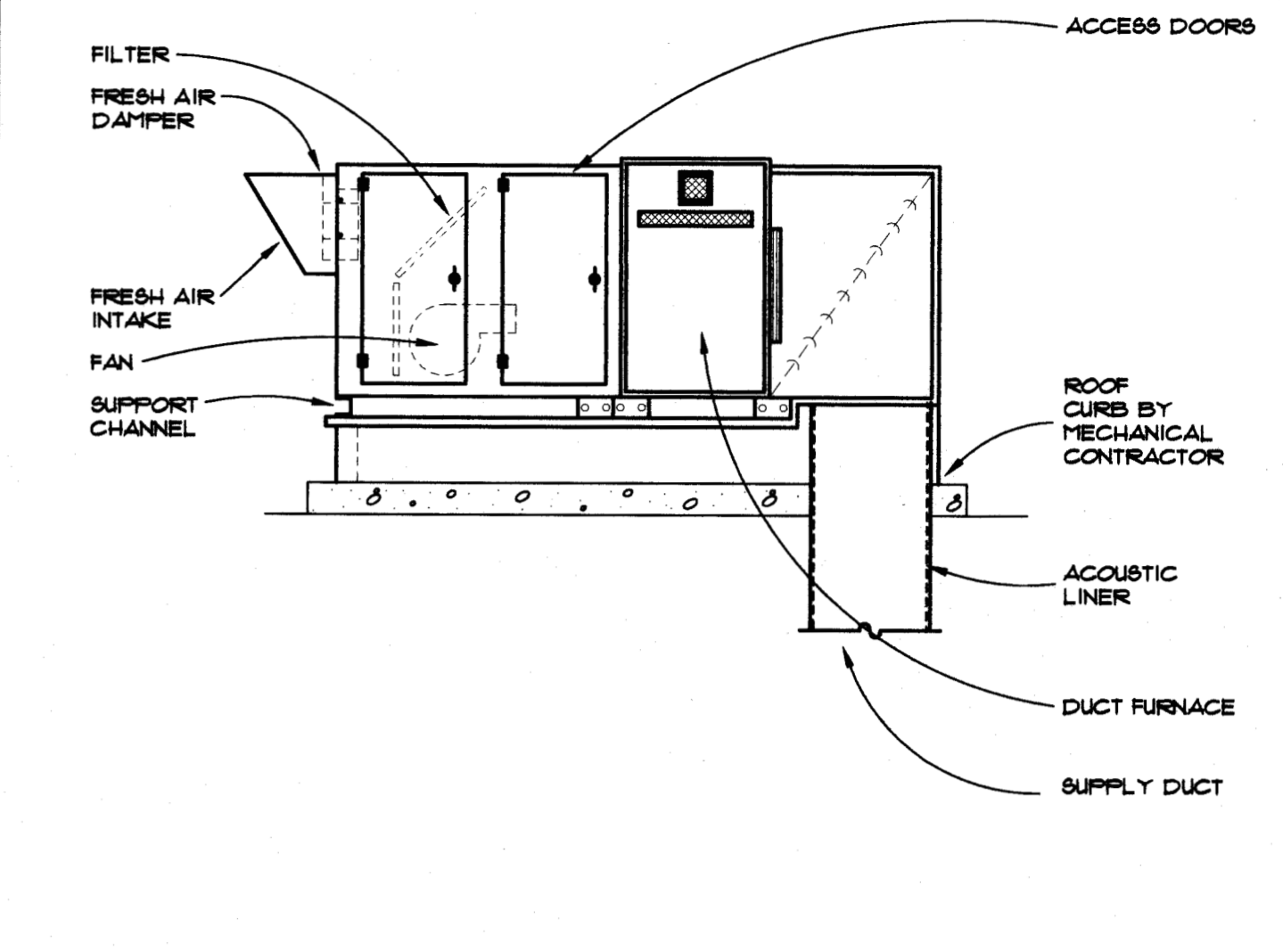

GAS FIRED MAKE-UP UNIT
 H-10 5 NO SCALE B

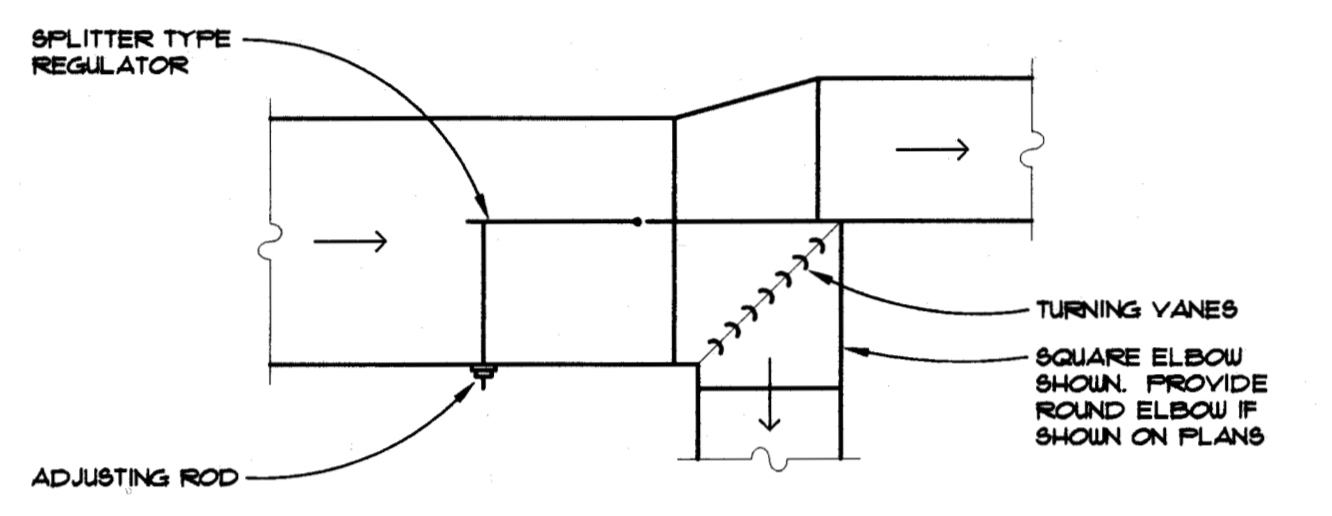

SPLITTER DAMPER TAKE-OFF
 H-10 A NO SCALE B-...

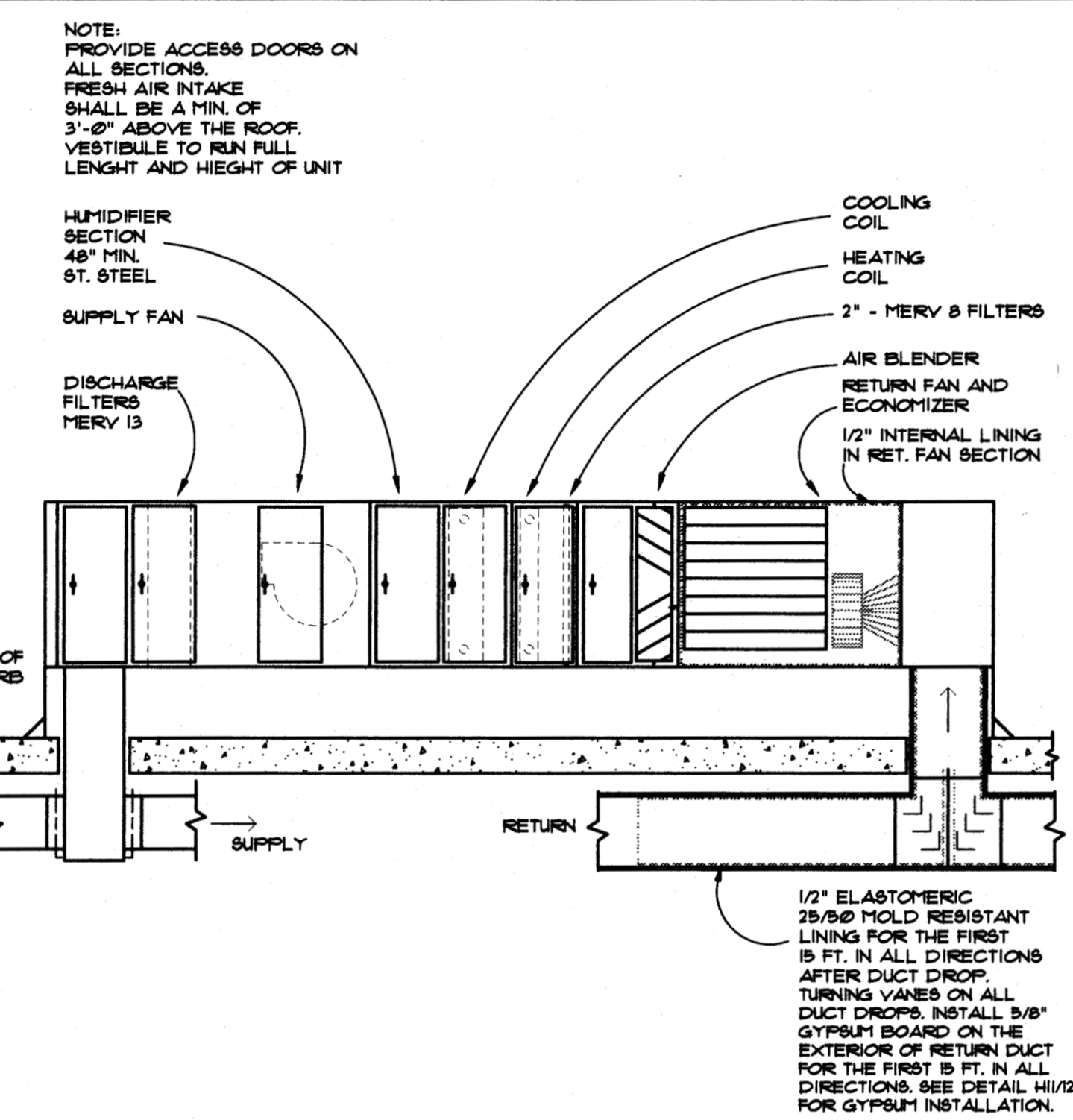

ROOF-TOP UNIT ELEVATION
 H-10 1 NO SCALE B-...

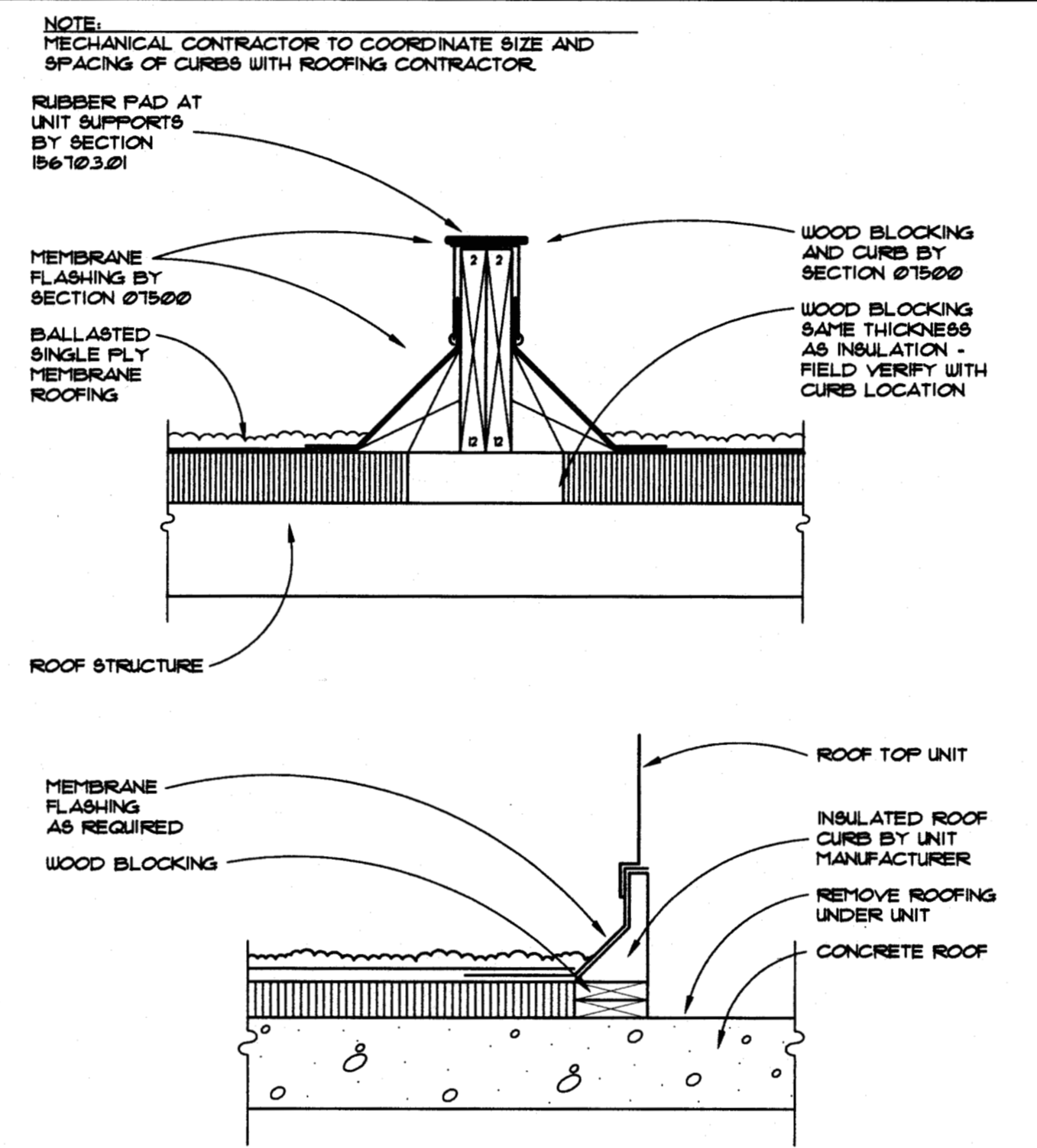

ROOF CURBS AT E.P.D.M. ROOF
 H-10 6 NO SCALE B600-2

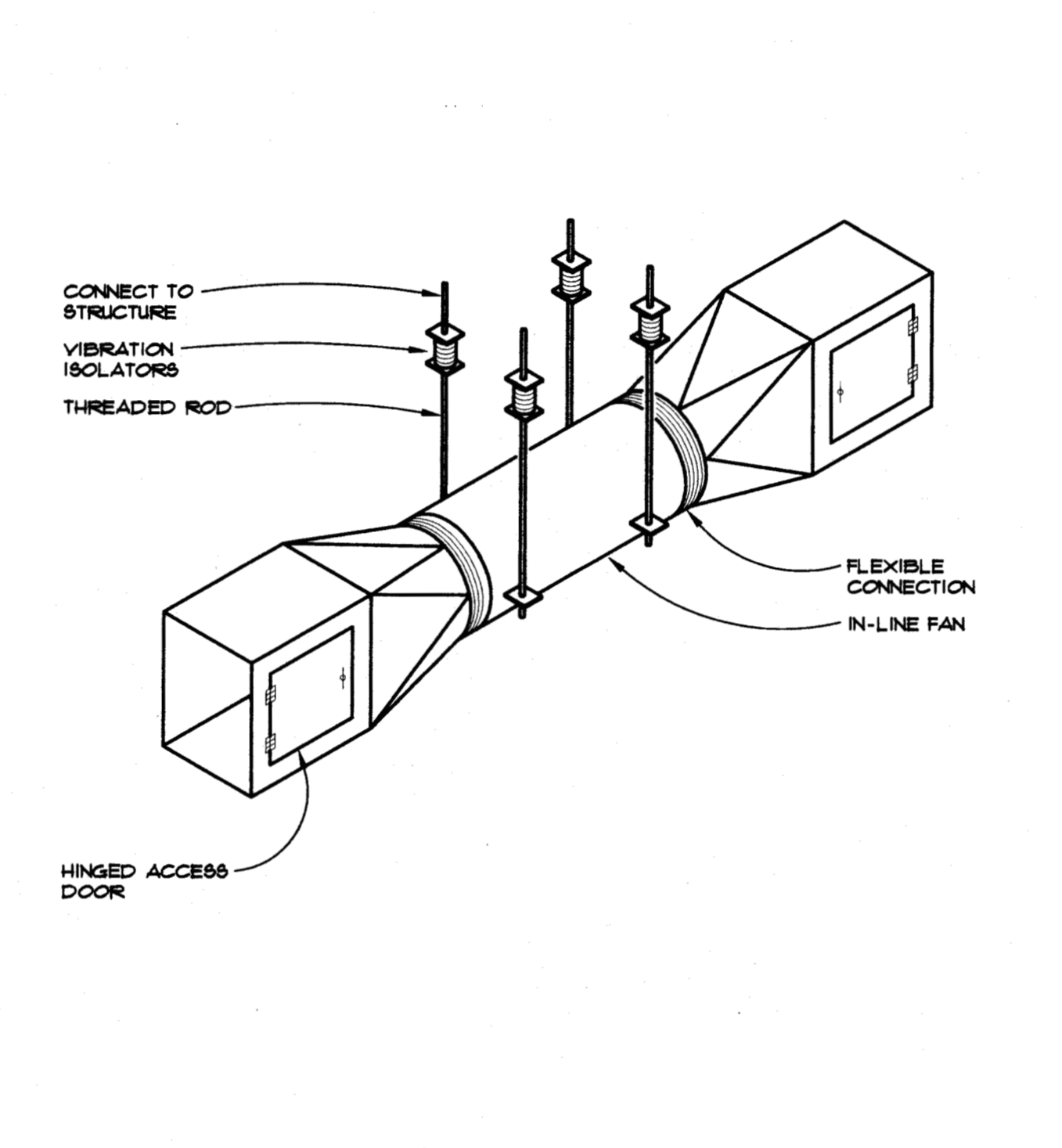

IN-LINE FAN (MIXED FLOW)
 H-10 5 NO SCALE B606-1

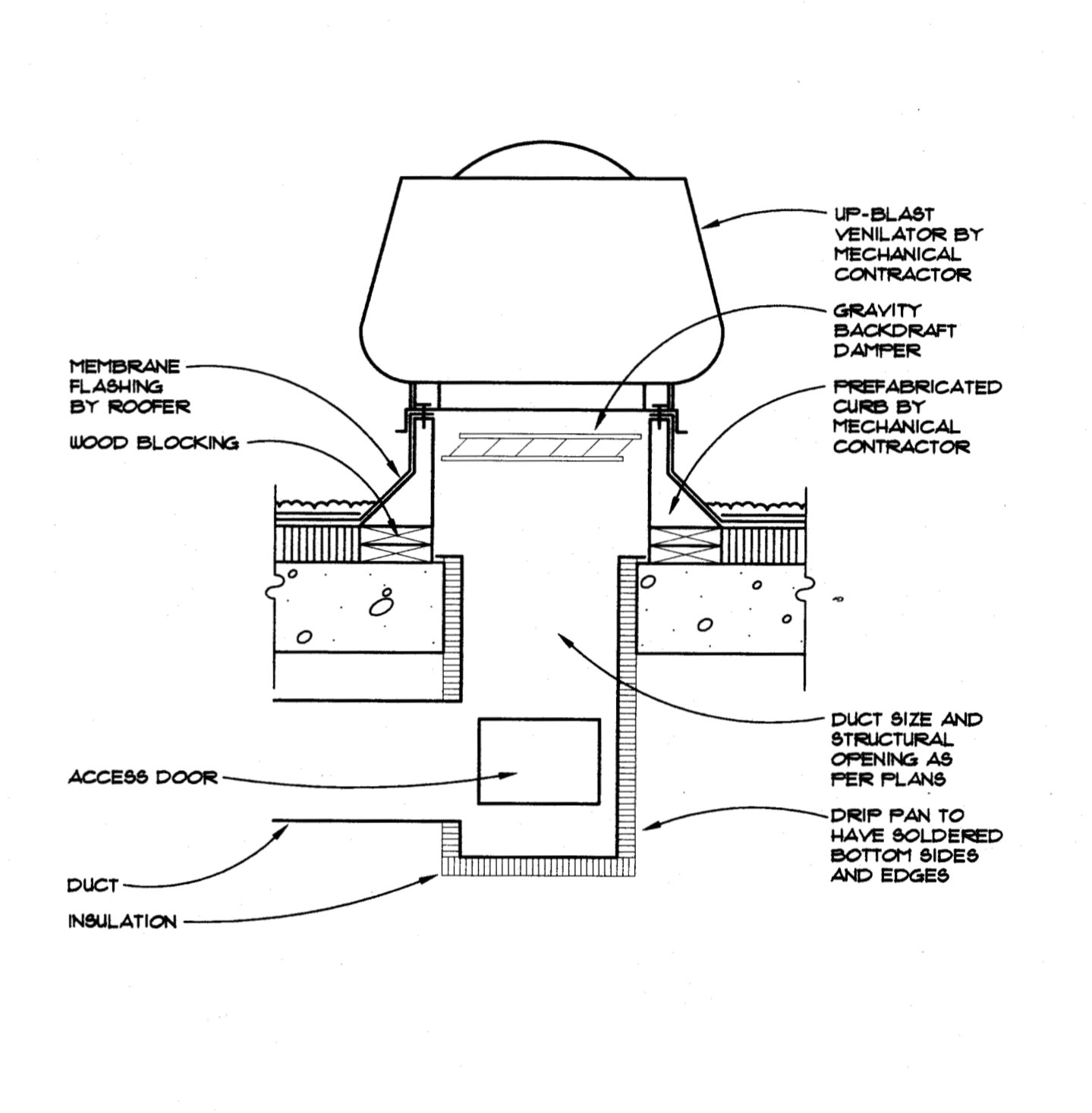

UP-BLAST VENTILATOR WITH PREFABRICATED CURB
 H-10 10 NO SCALE B610-1

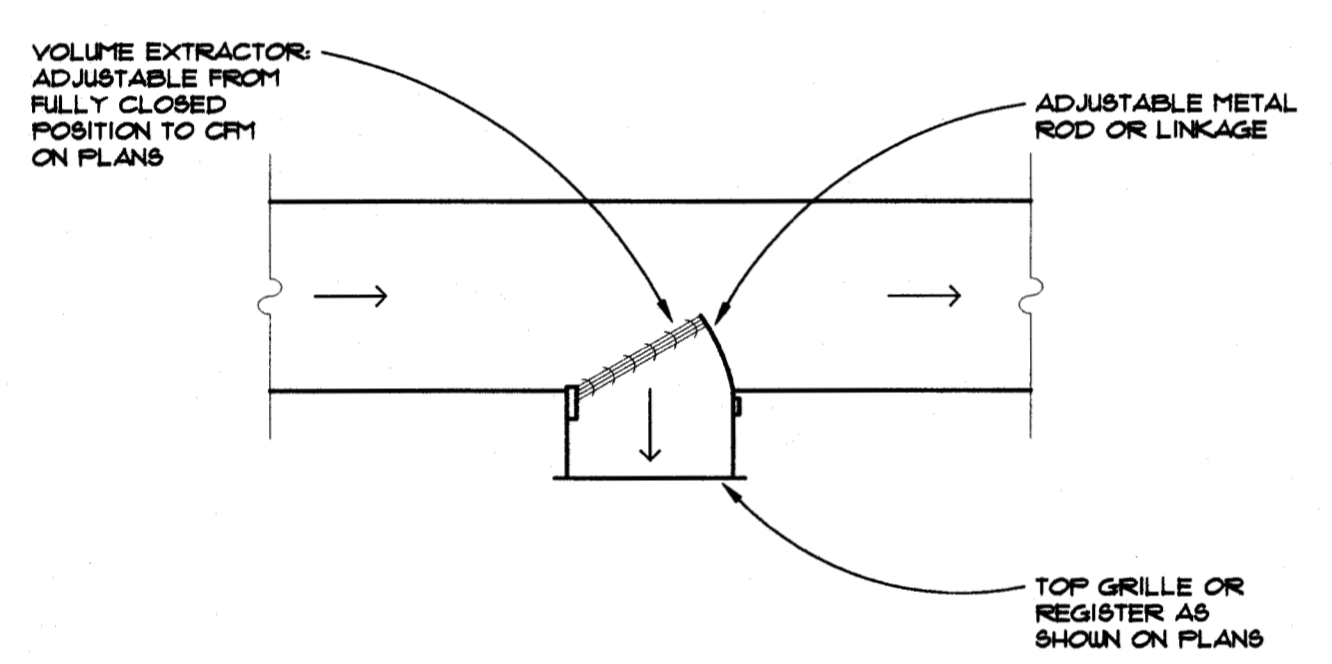

SUPPLY REGISTER OR TAKE-OFF
 H-10 6 NO SCALE B-...

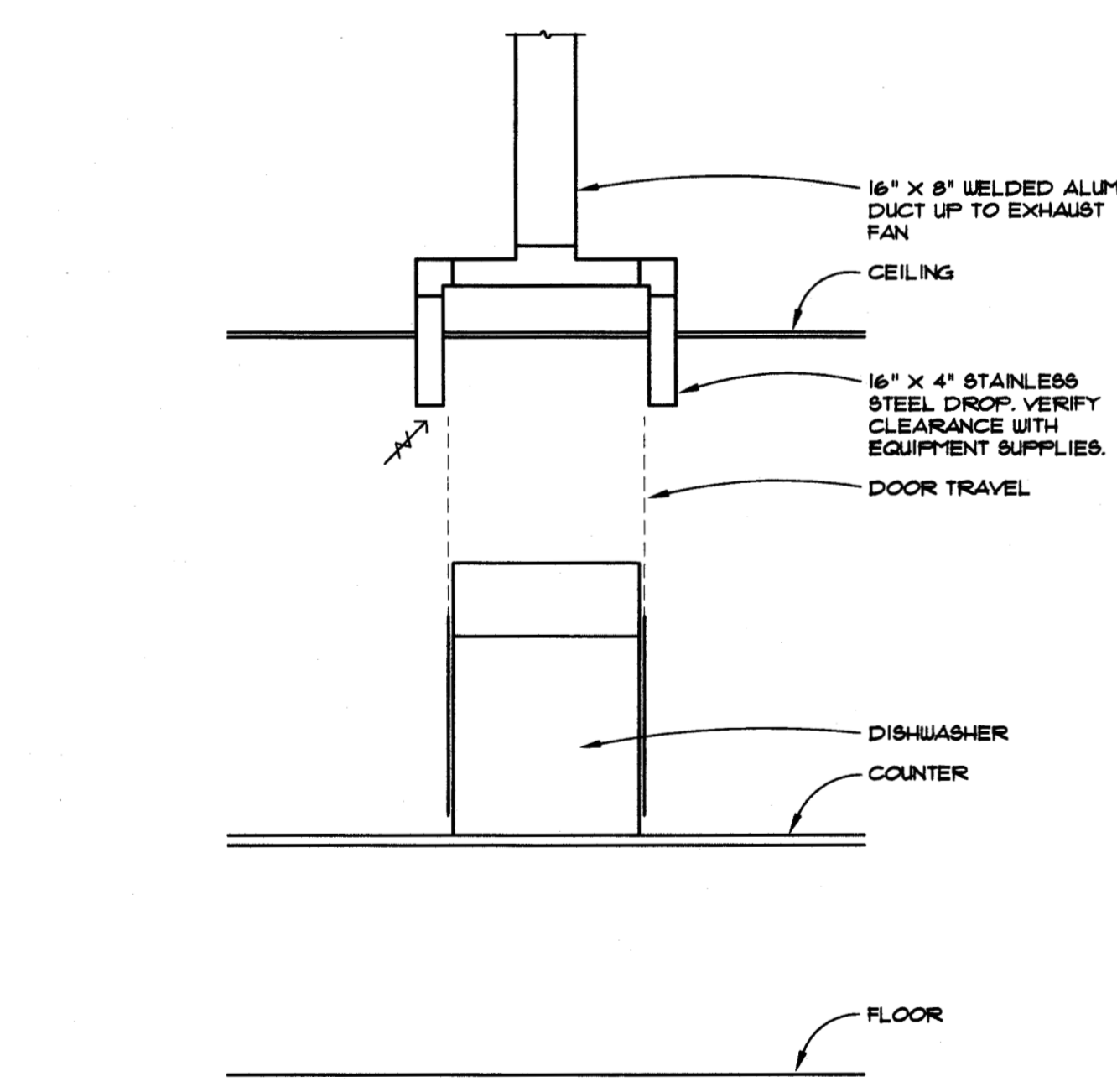

SECTION AT DISHWASHER EXHAUST
 H-10 11 NO SCALE B612-1

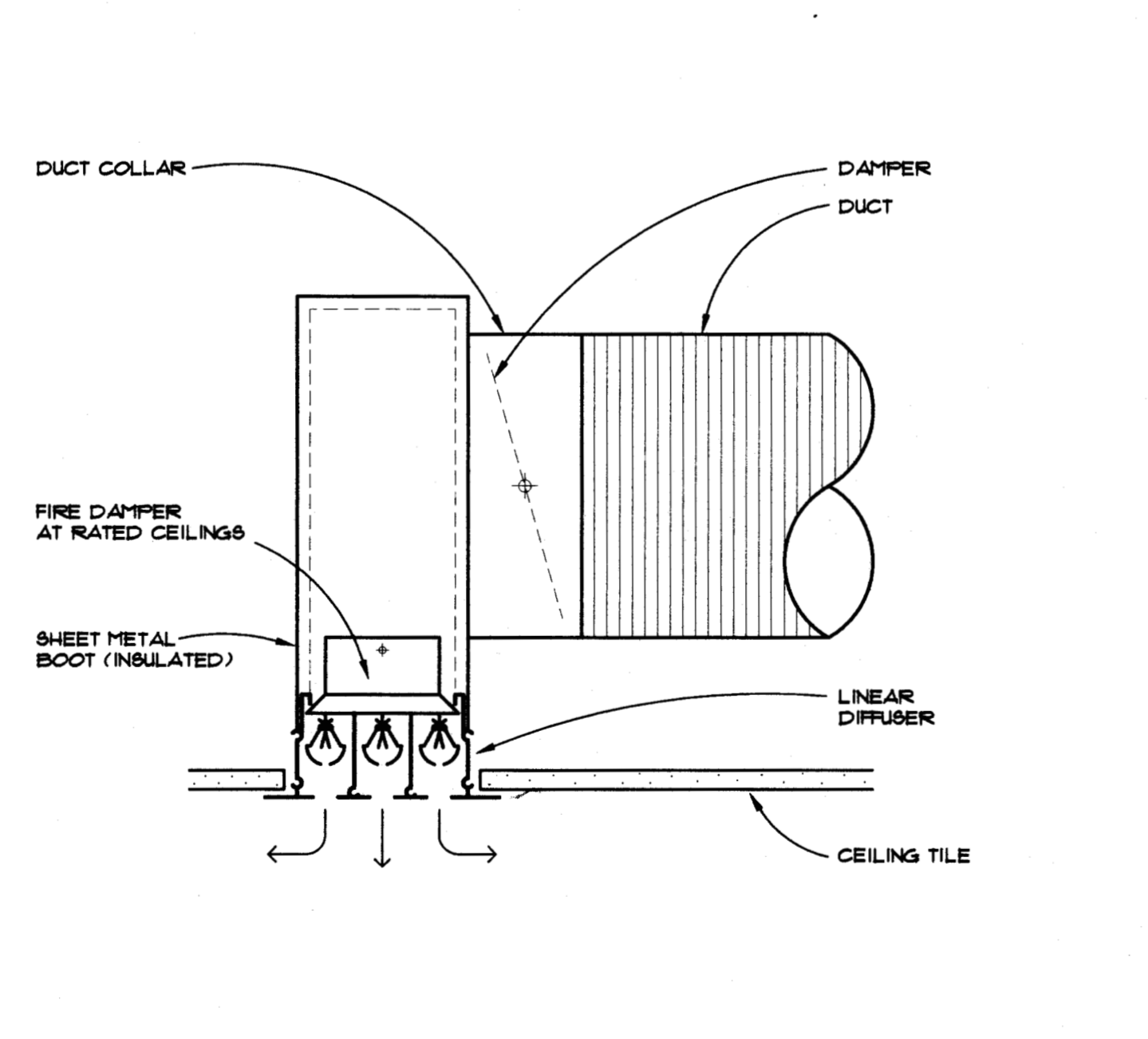

LINEAR (SLOT) DIFFUSER
 H-10 12 NO SCALE B-...

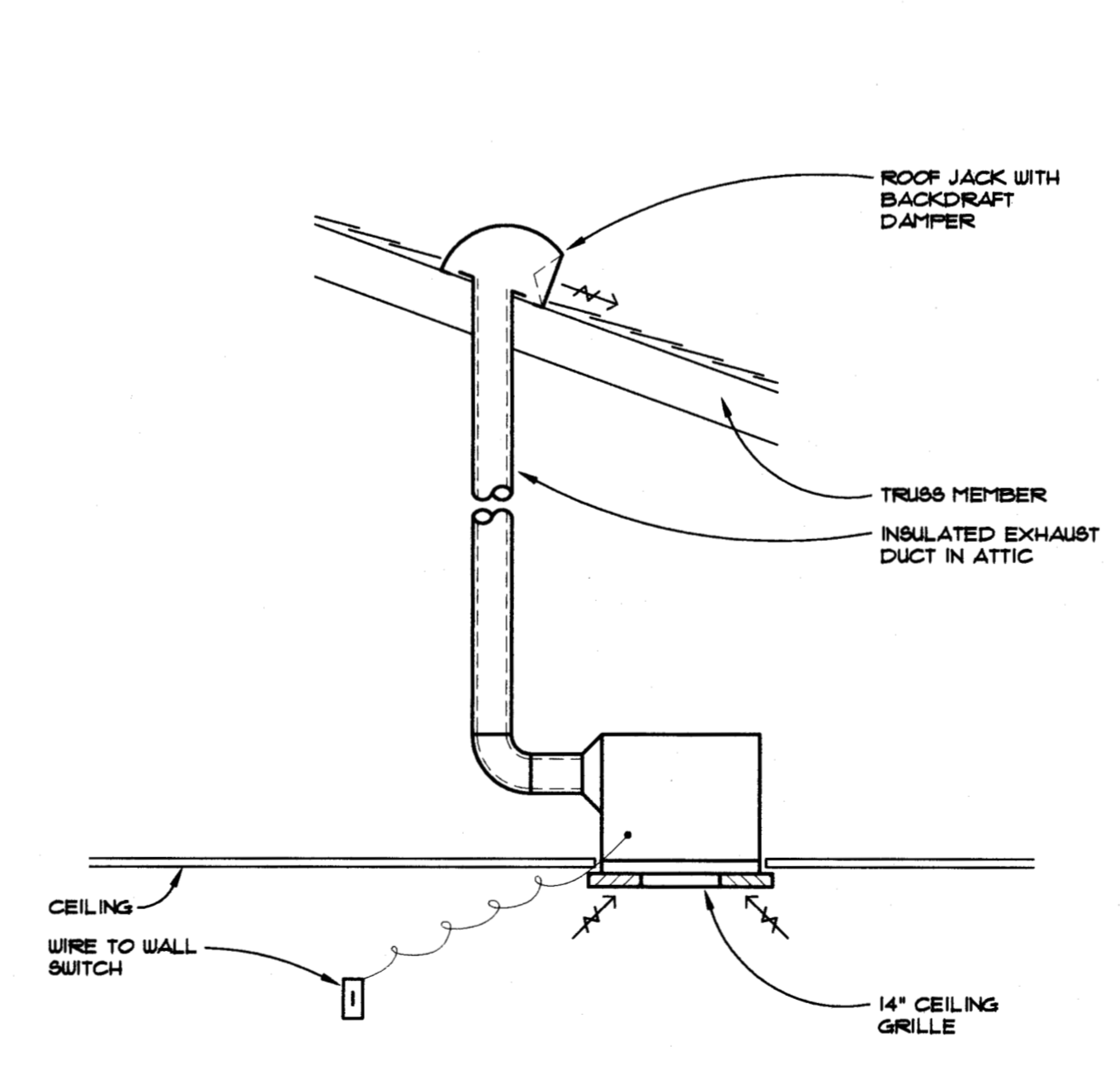

CEILING EXHAUST FAN
 H-10 13 NO SCALE B604-1

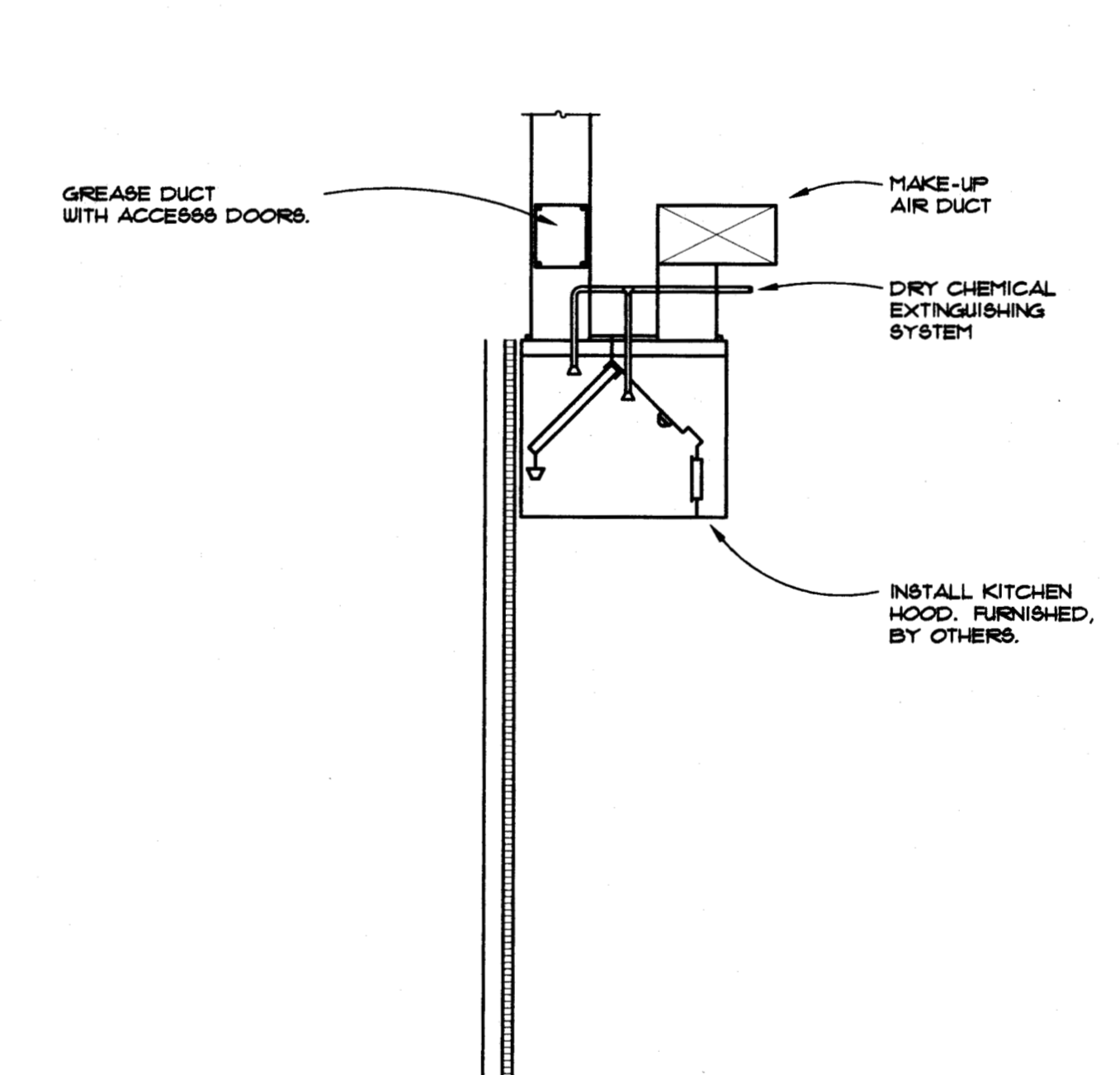

KITCHEN HOODS
 H-10 14 NO SCALE B604-6

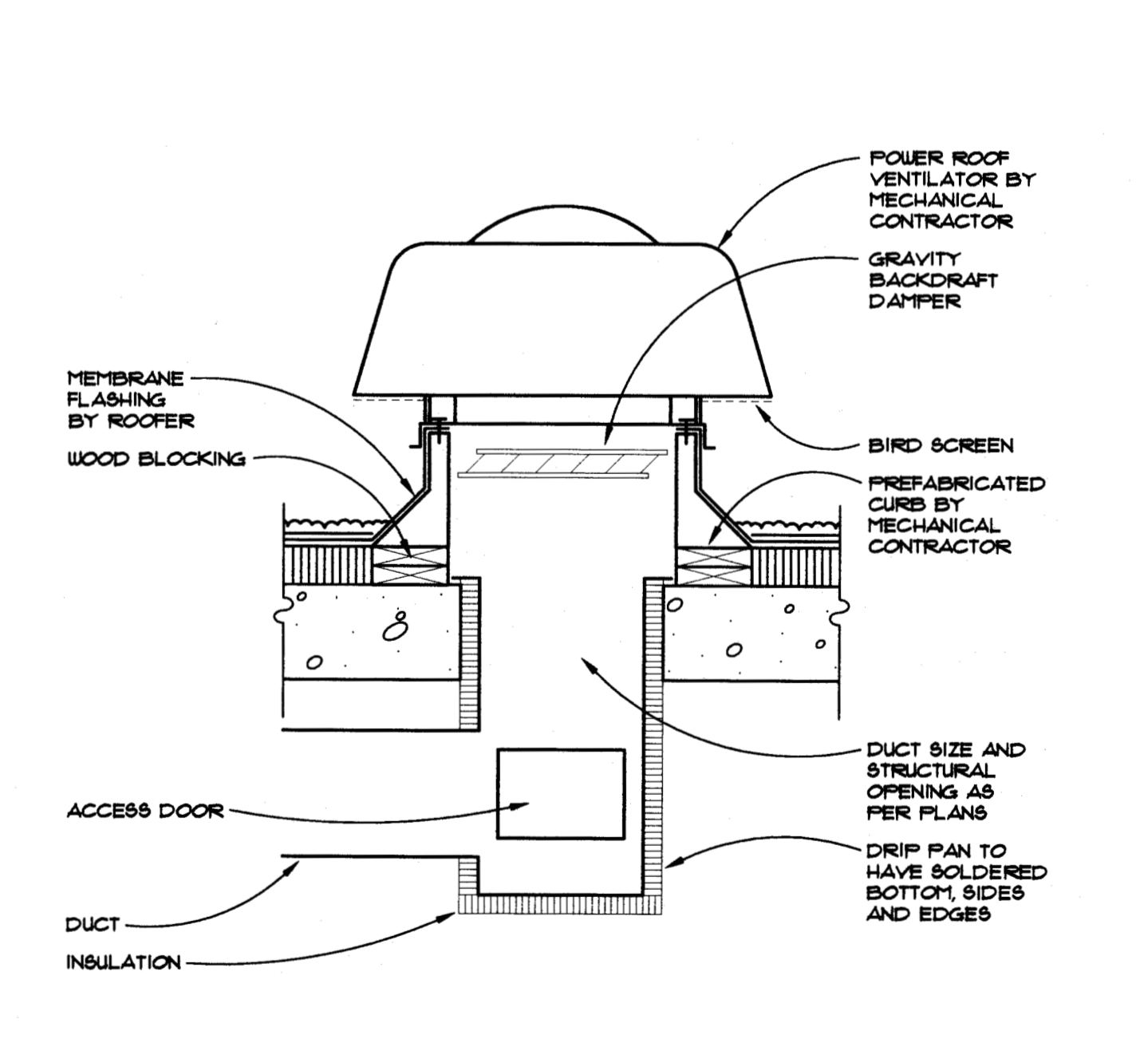

POWER ROOF VENTILATOR WITH PREFABRICATED CURB
 H-10 15 NO SCALE B610-4

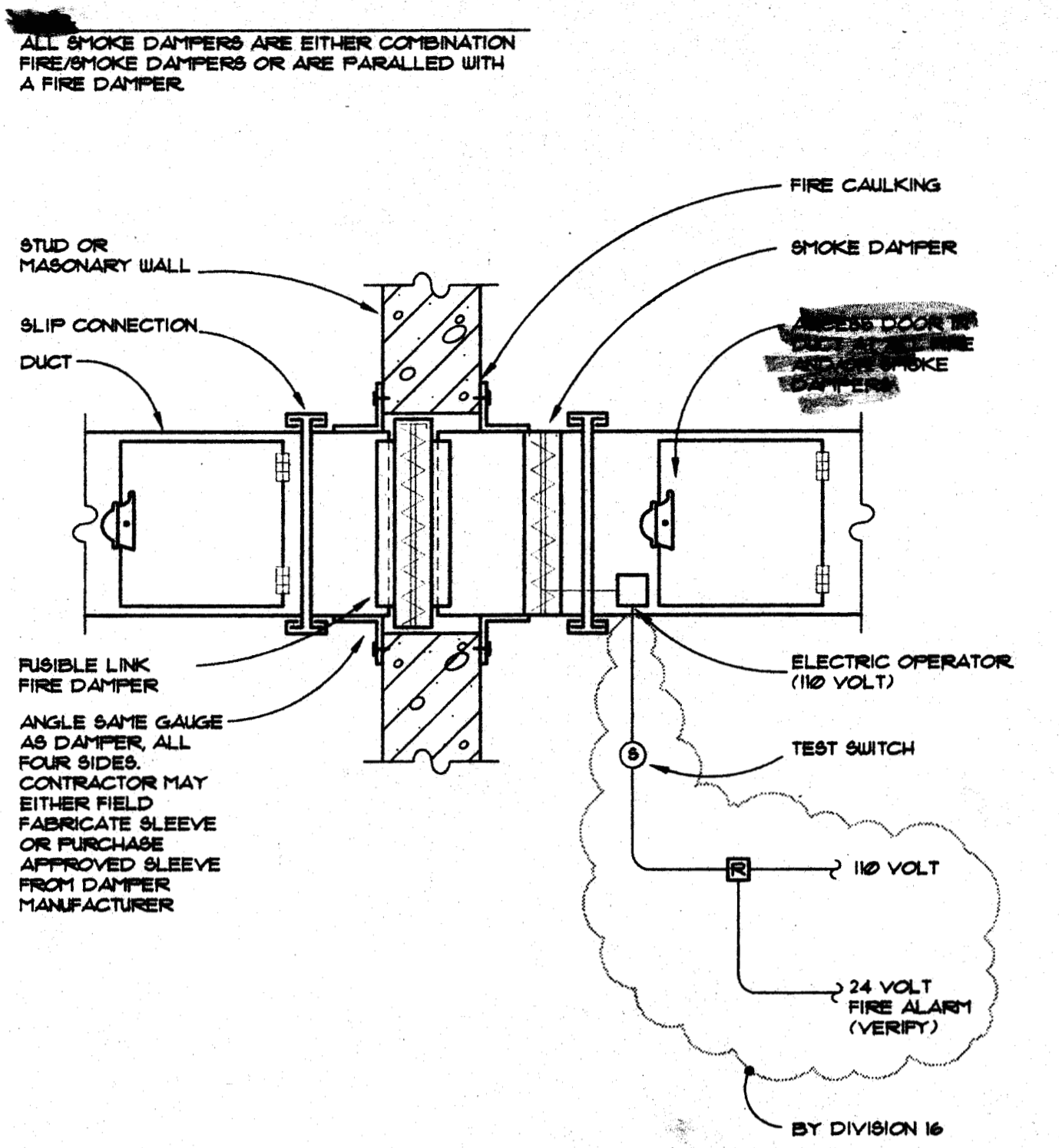

H-11
1
NO SCALE
9500-1

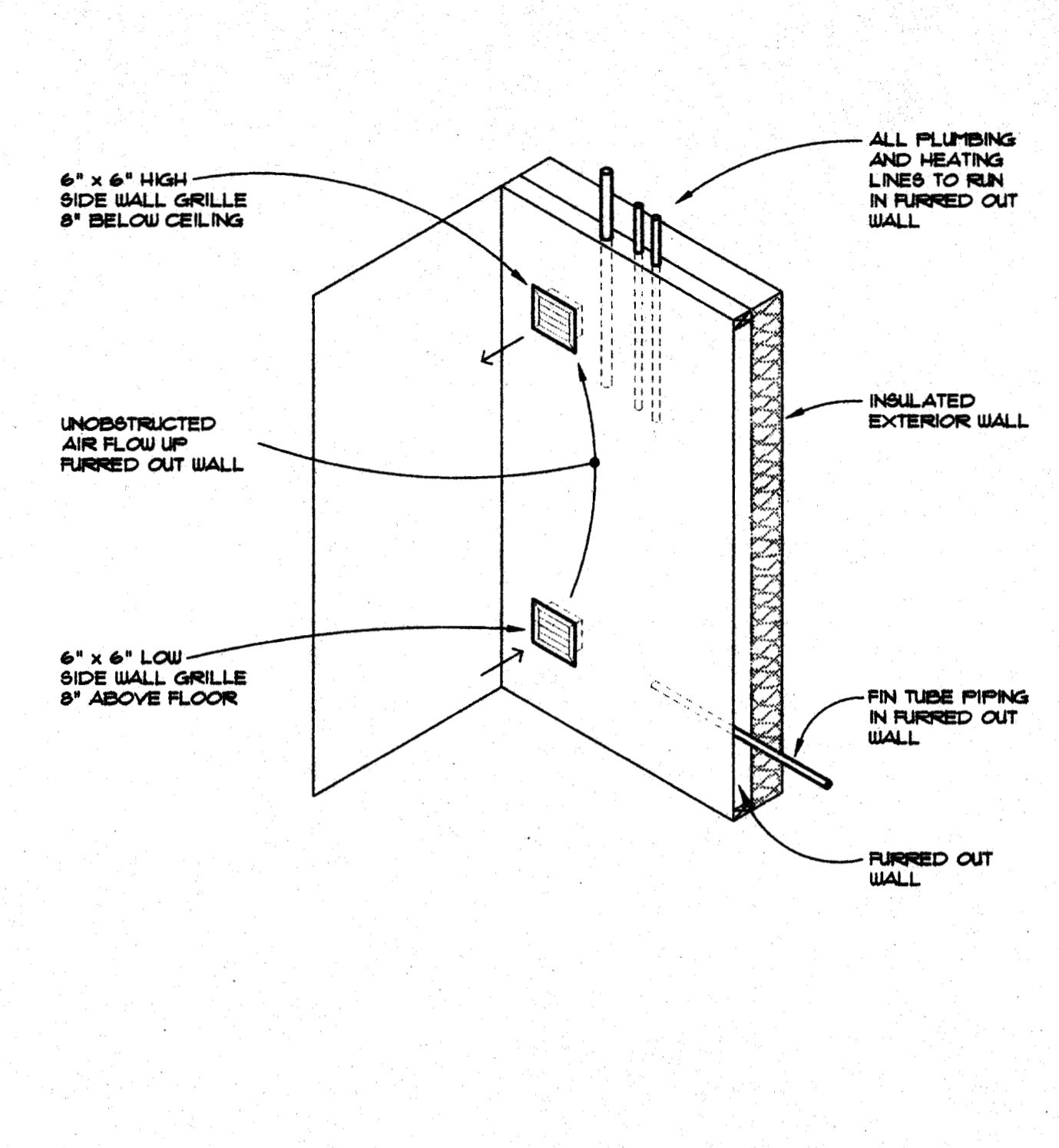

H-11
2
NO SCALE
9500-2

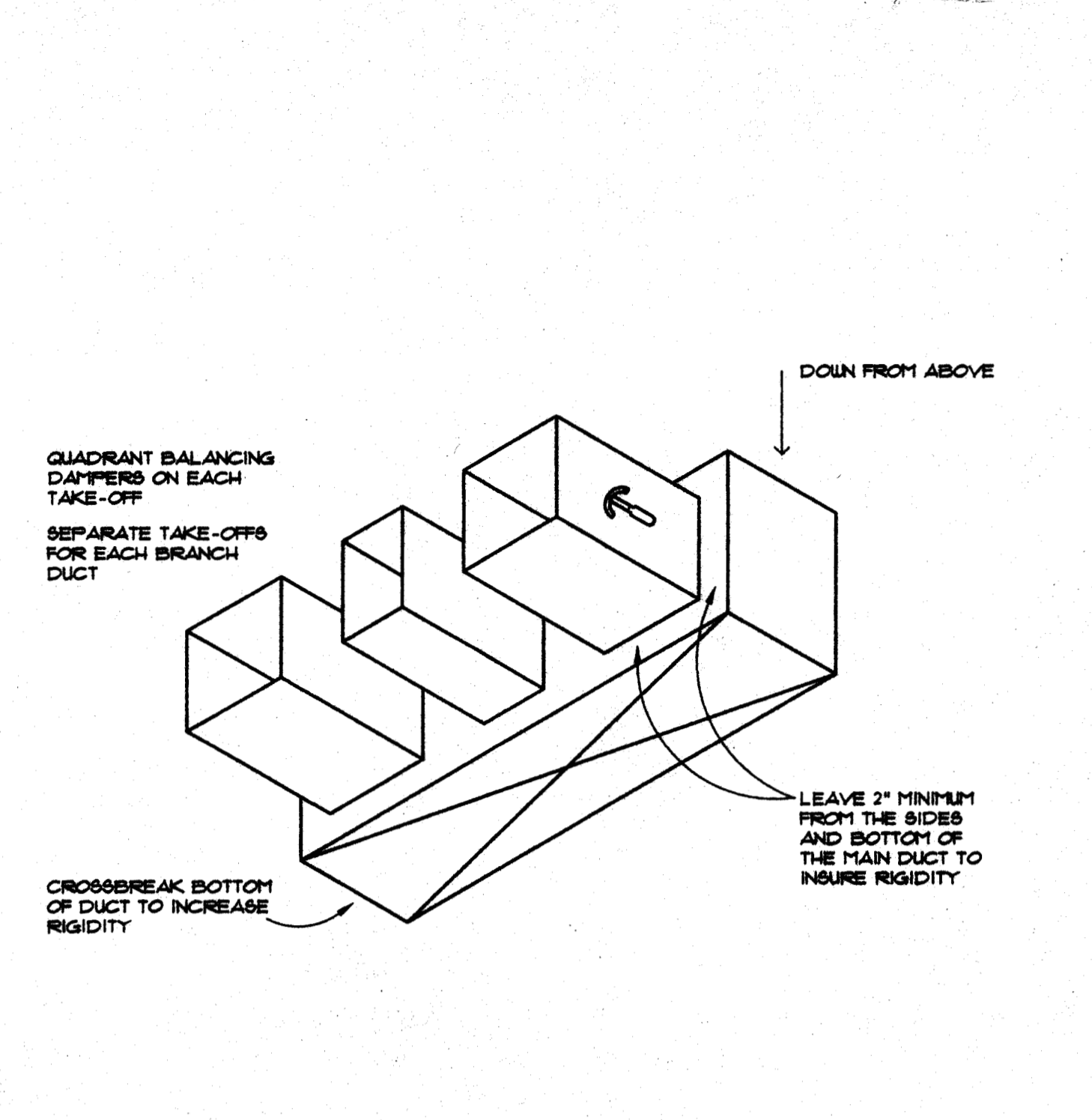

H-11
3
NO SCALE
9500-3

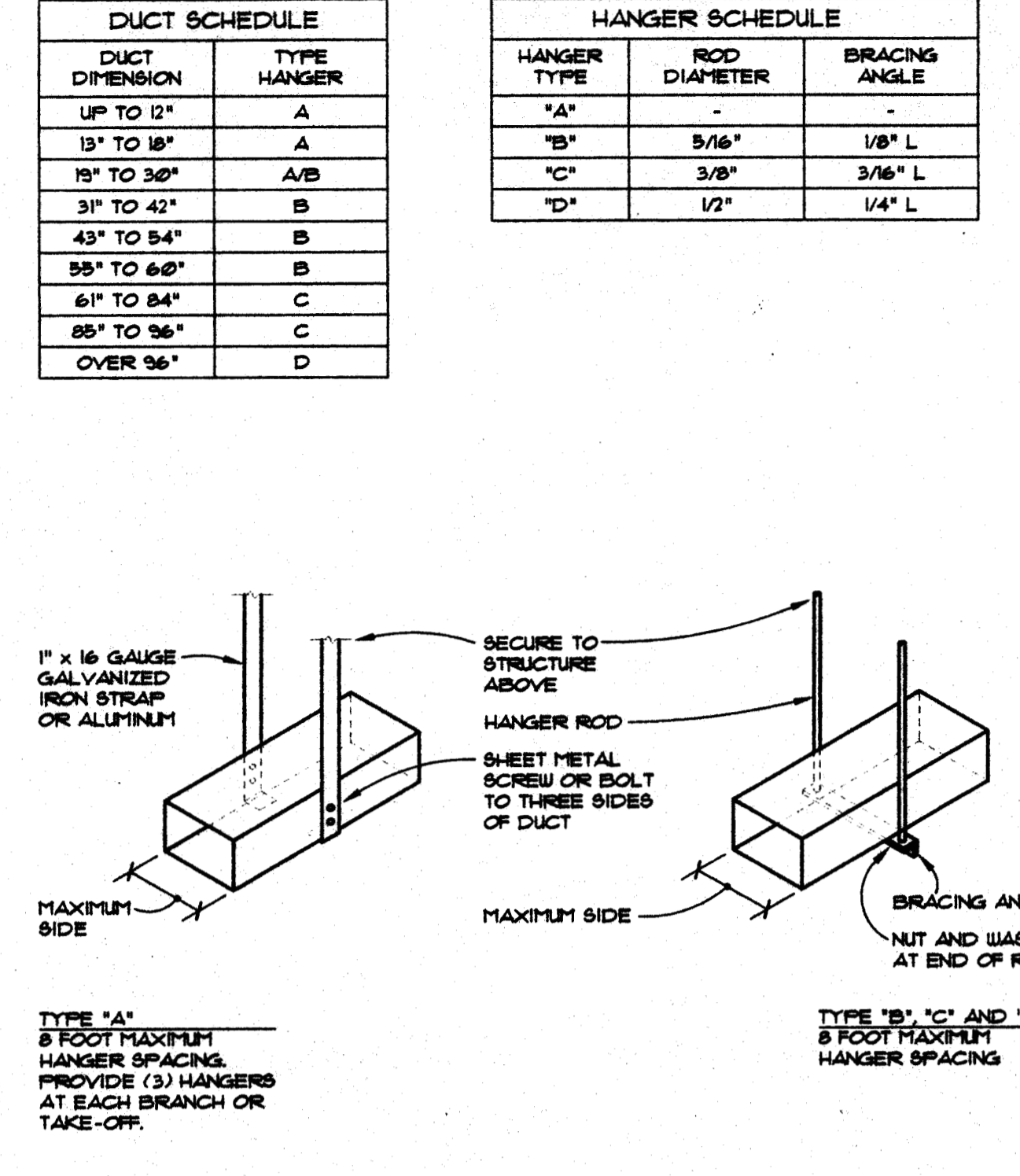

H-11
4
NO SCALE
9500-4

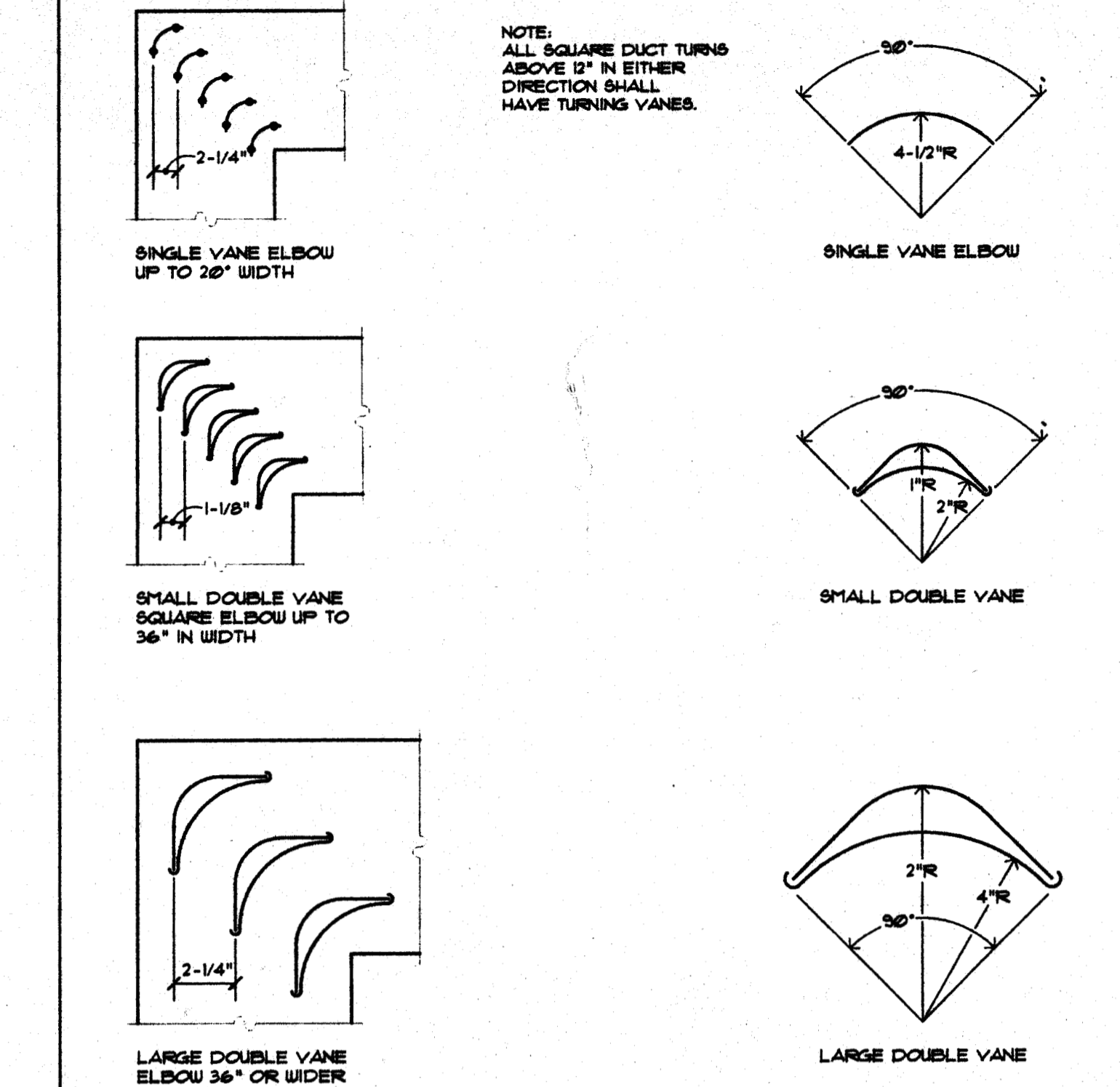

H-11
5
NO SCALE
9500-5

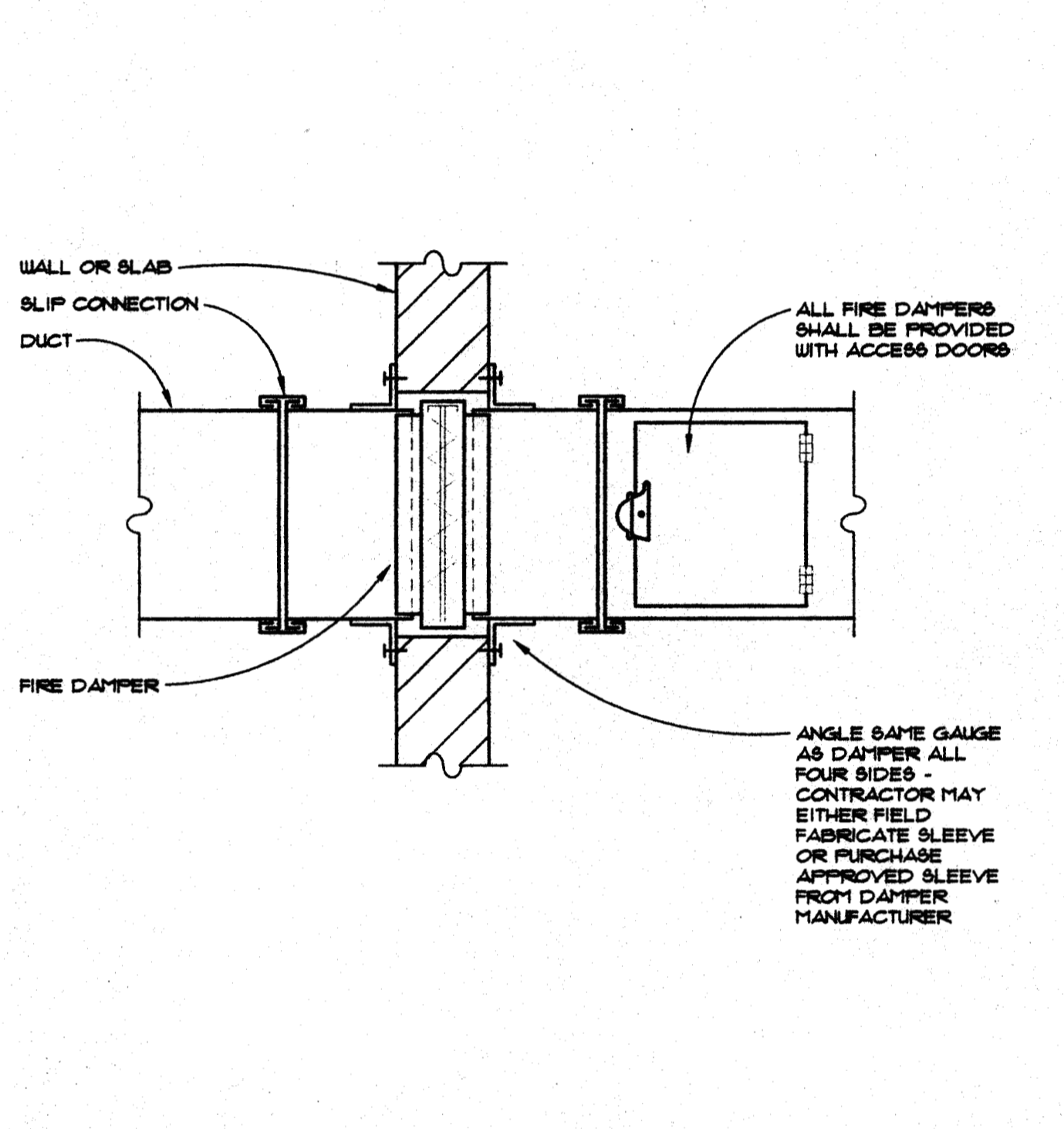

H-11
6
NO SCALE
9500-6

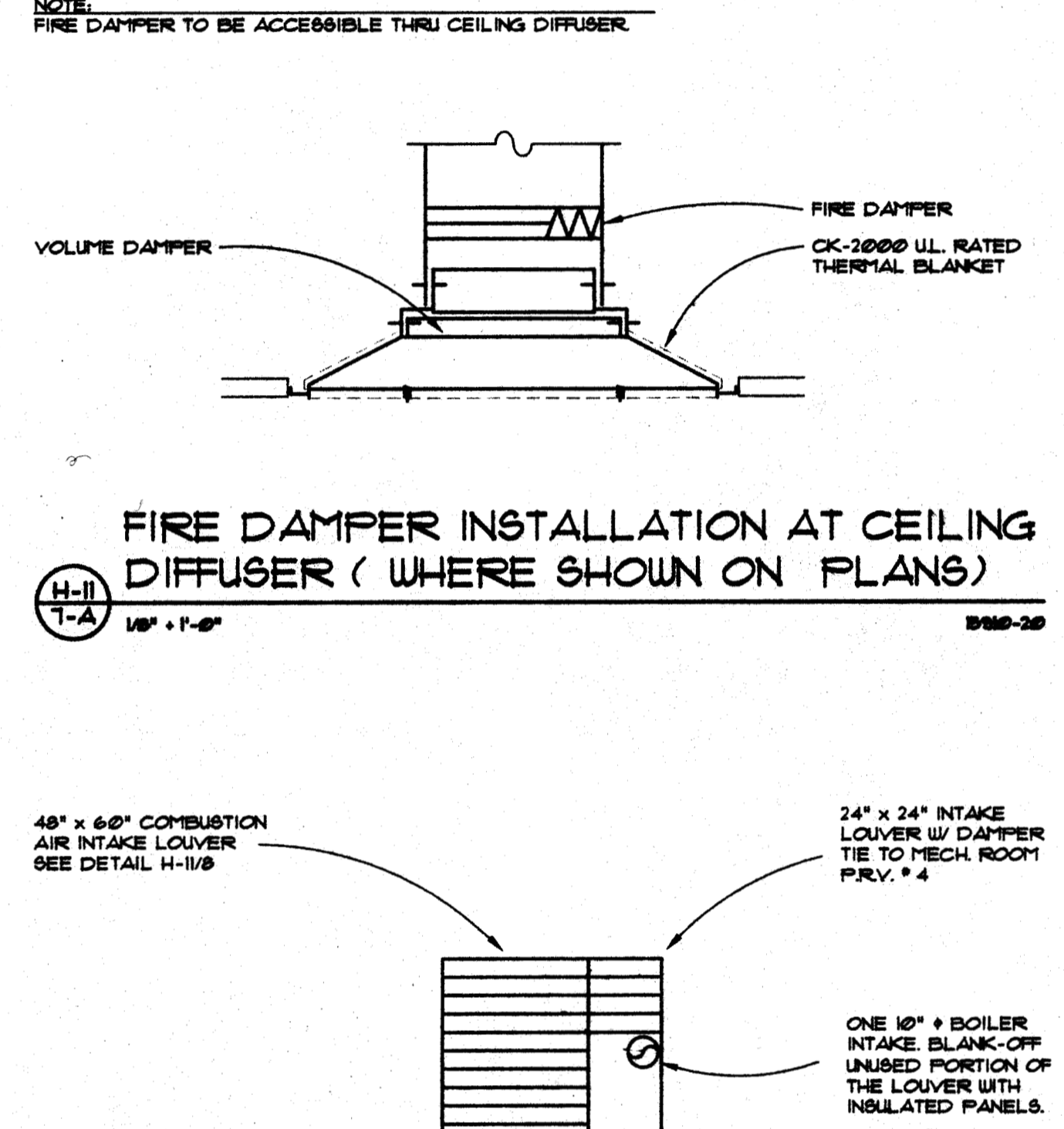

H-11
7
NO SCALE
9500-7

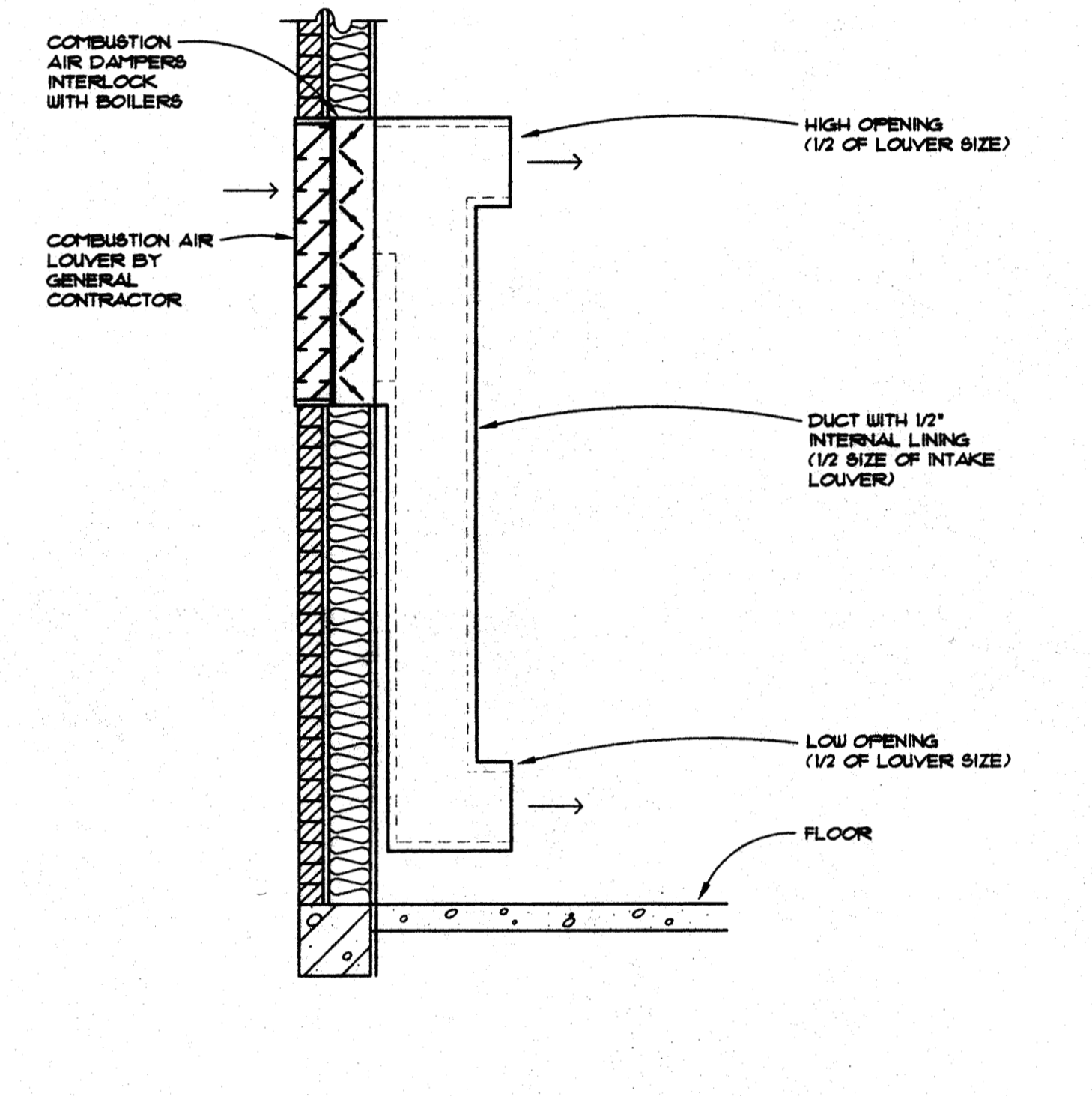

H-11
8
NO SCALE
9500-8

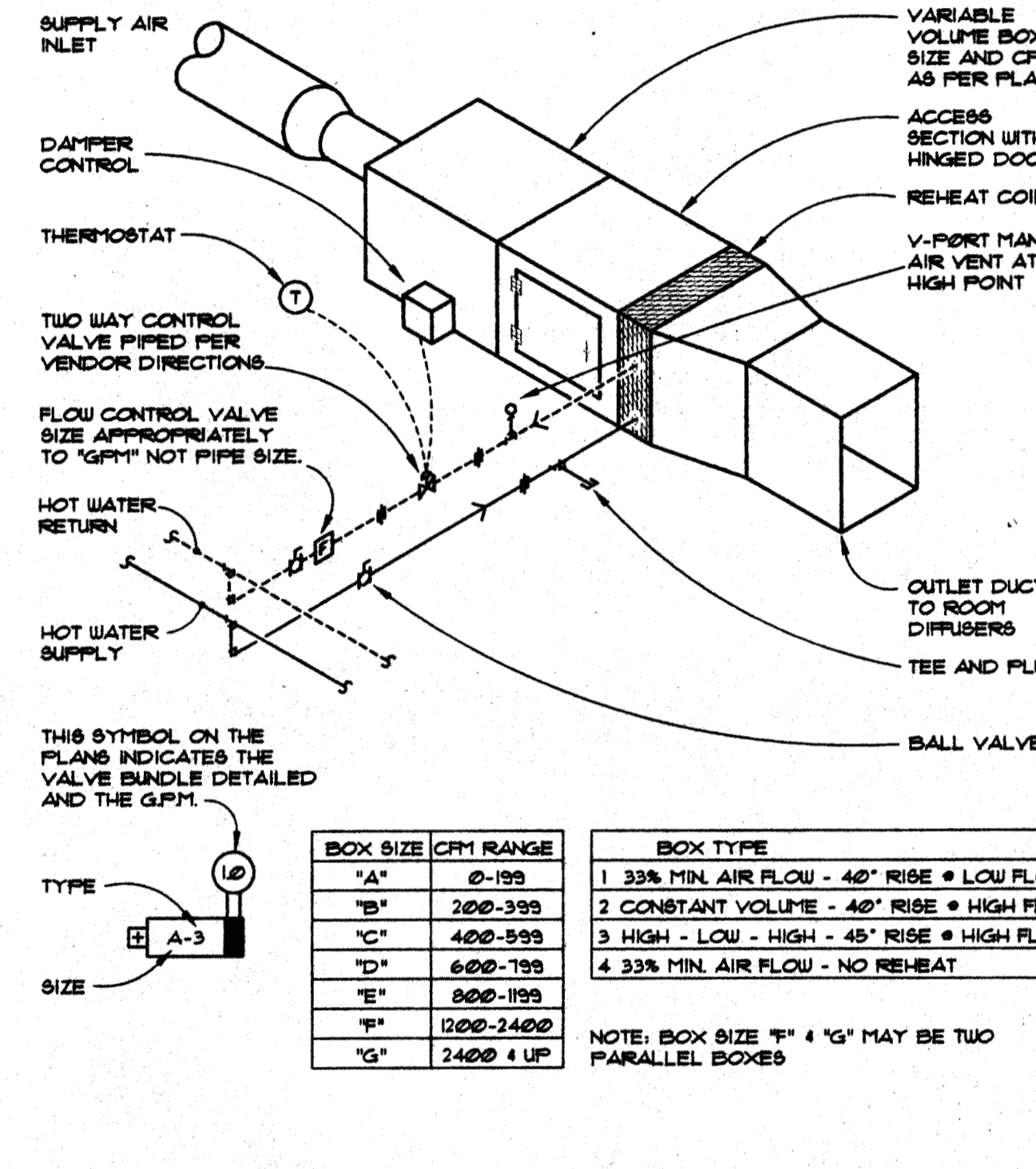

H-11
9
NO SCALE
9500-9

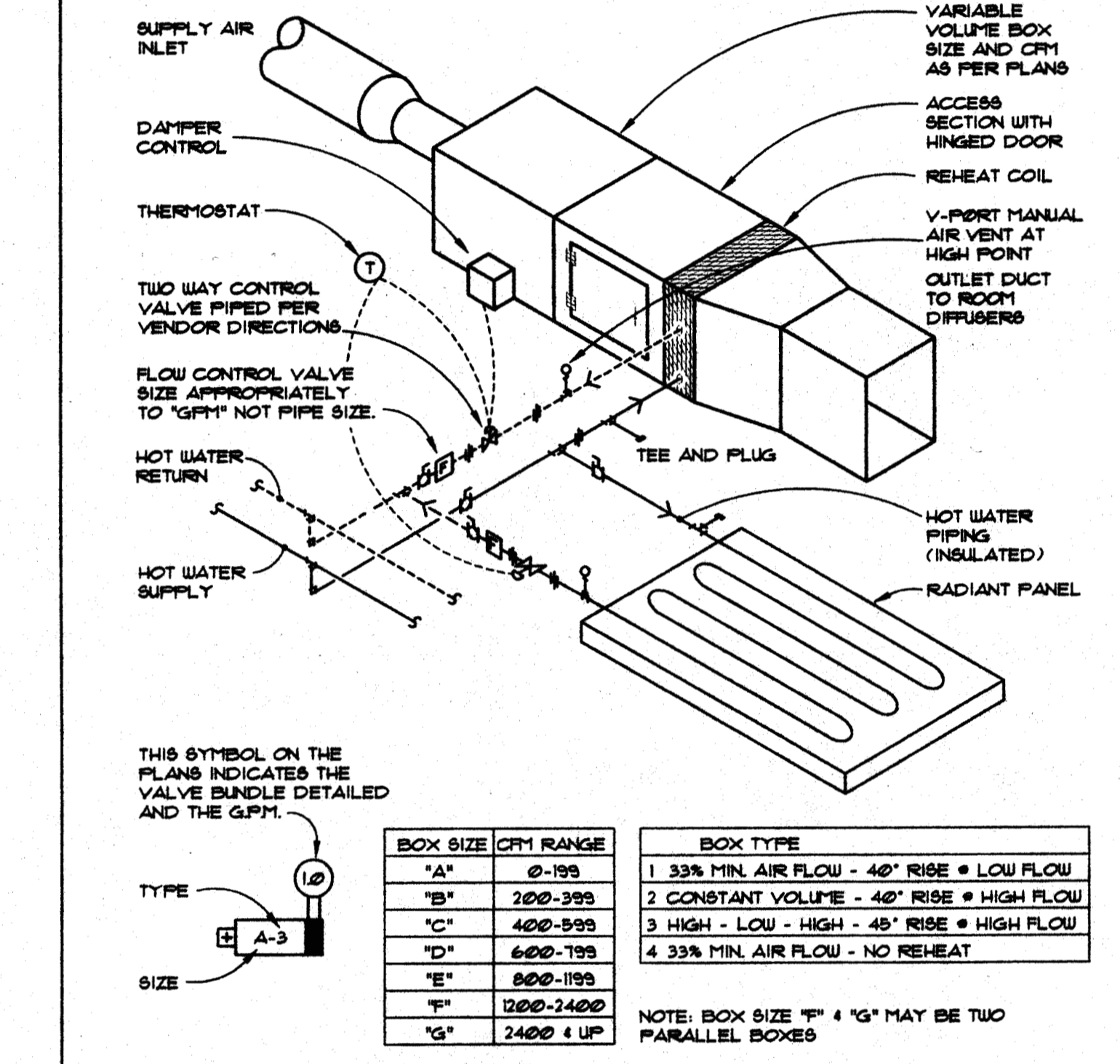

H-11
10
NO SCALE
9500-10

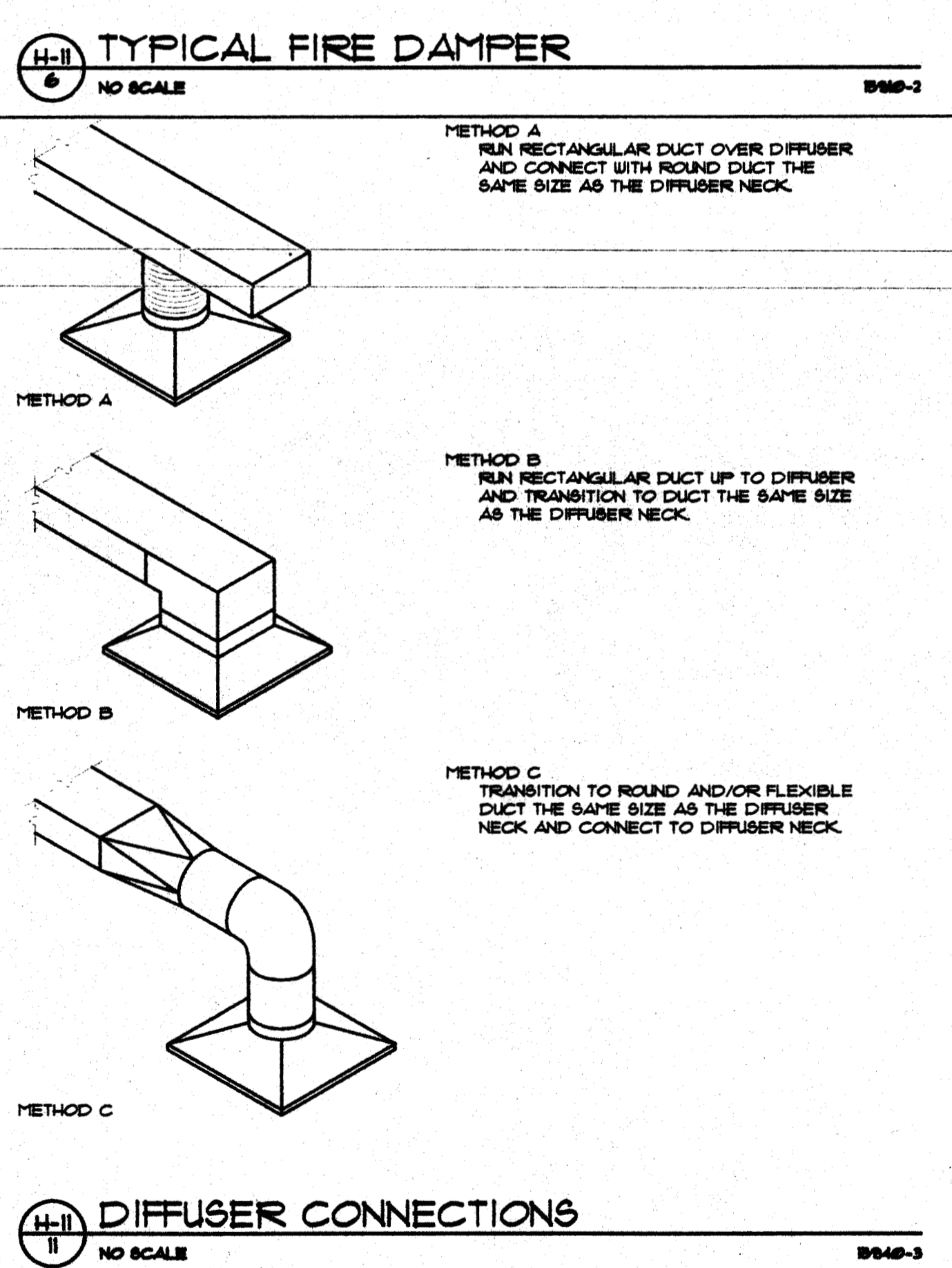

H-11
11
NO SCALE
9500-11

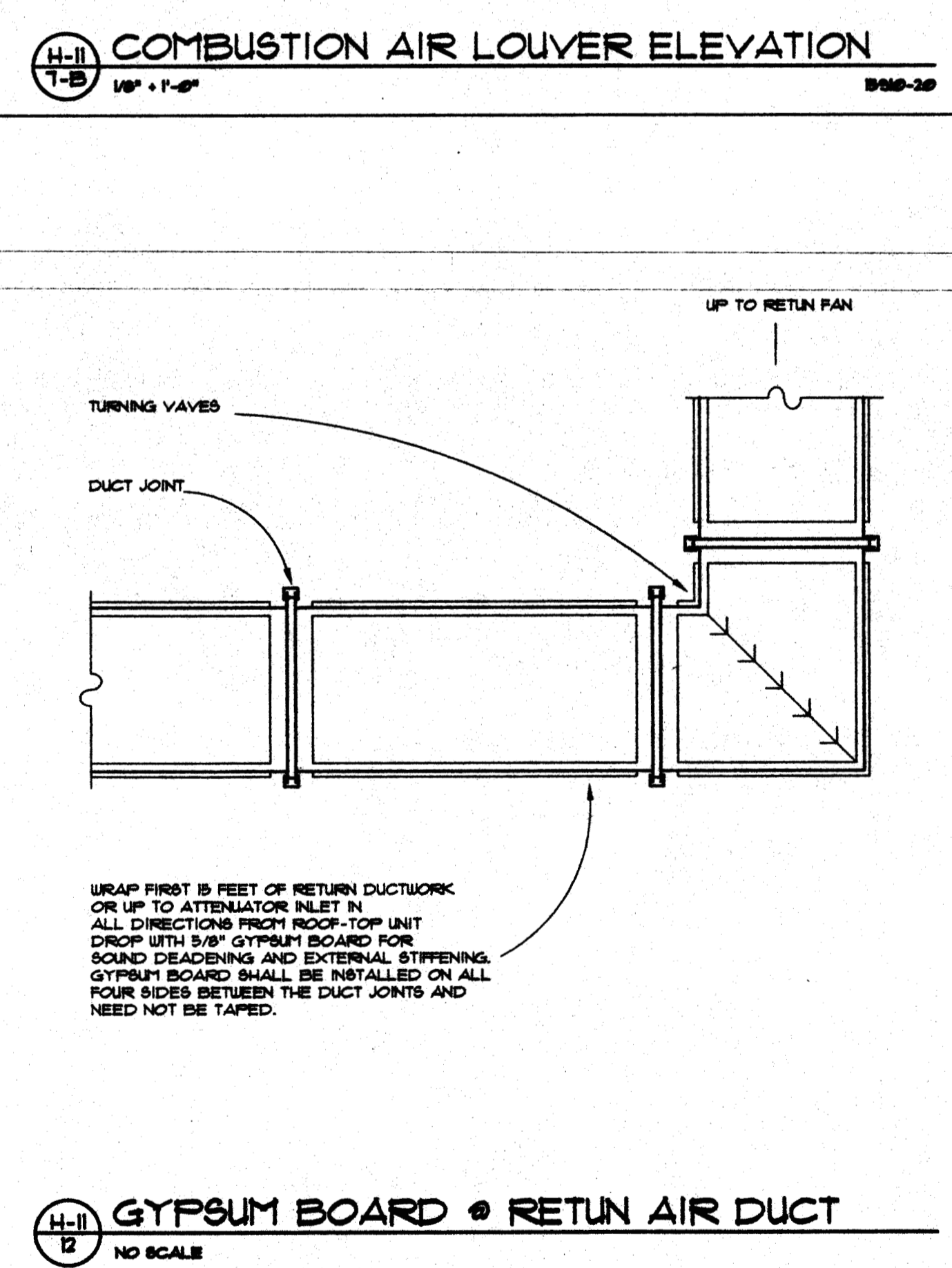

H-11
12
NO SCALE
9500-12

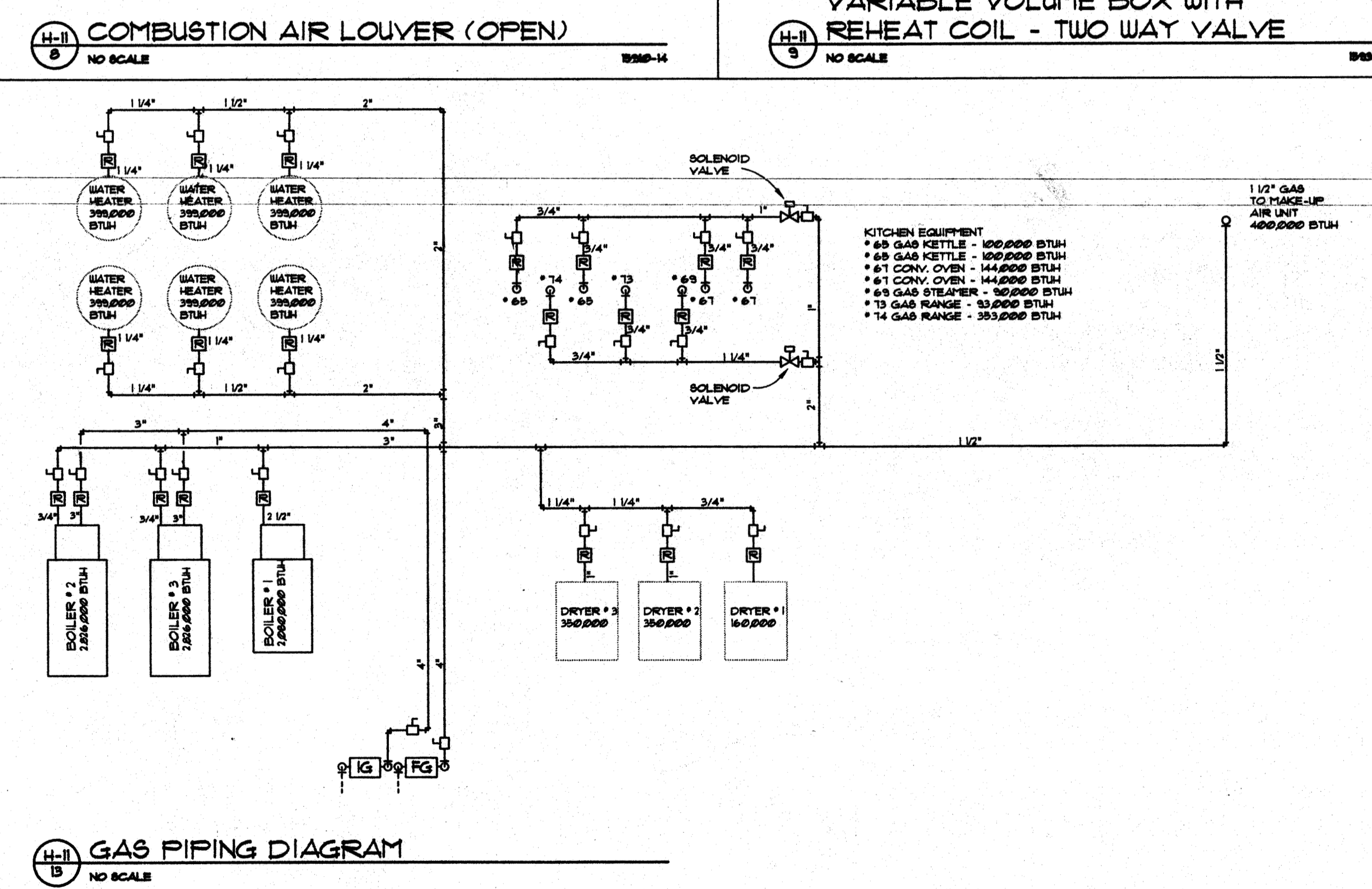

H-11
13
NO SCALE
9500-13

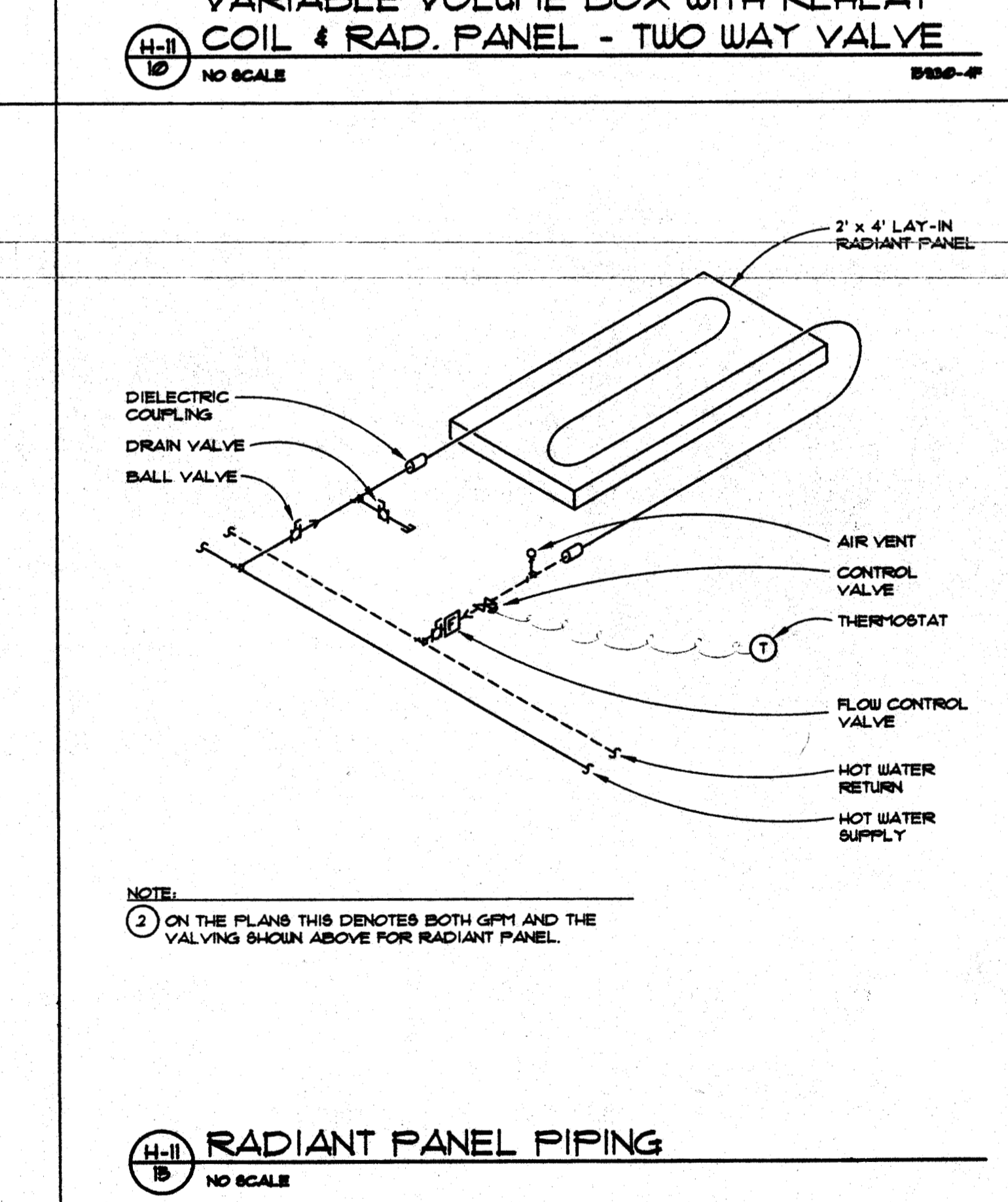

H-11
14
NO SCALE
9500-14



GENERAL NOTES:
 DUCT SIZE IS THE SAME AS DIFFUSER NECK SIZE UNLESS OTHERWISE NOTED.
 REFER TO CODE PLAN SHEET 1 - 4 FOR WALL FIRE AND SMOKE RATINGS.

KEY NOTES:
 ▽ THE R.O. WATER LINE TO THE HUMIDIFIERS IS FURNISHED BY THE HUMIDIFIER SUPPLIER AND INSTALLED BY DIVISION 8.
 ▽ HATCHED AREA OF A DIFFUSER INDICATES AN INACTIVE AREA (3-WAY THROUGH).
 ▽ RADIANT PANEL SHALL RUN BALL TO WALL. LINEAL FOOTAGE LISTED IS MIN ACTIVE LENGTH OF RADIANT PANEL. FIELD MEASURE TOTAL LENGTH.

DIFFUSER LEGEND

INDICATES TYPE OF DIFFUSER:
 S = SURFACE
 L = LAY-IN
 E = EXISTING
 FD = FIRE DAMPER

INDICATES NECK SIZE EITHER SQUARE DIMENSION OR THE DIAMETER.
 INDICATES DIFFUSER SIZE, INCHES SQUARE.

F, D, INDICATES A DIFFUSER IN A FIRE RATED CEILING WITH A FIRE DAMPER AND THERMAL BLANKET SEE DETAIL H-101/A.

REFER TO REFLECTED CEILING PLAN FOR EXACT LOCATIONS OF ALL CEILING DIFFUSERS. ALL DIFFUSERS ARE 4-WAY THROUGH UNLESS INDICATED OTHERWISE ON PLANS BY A HATCHED AREA.

DUE TO SPACE LIMITATIONS, ONLY ONE DIFFUSER IN A ROOM MAY BE LABELED IF BOTH DIFFUSERS ARE THE SAME SIZE AND CPH.

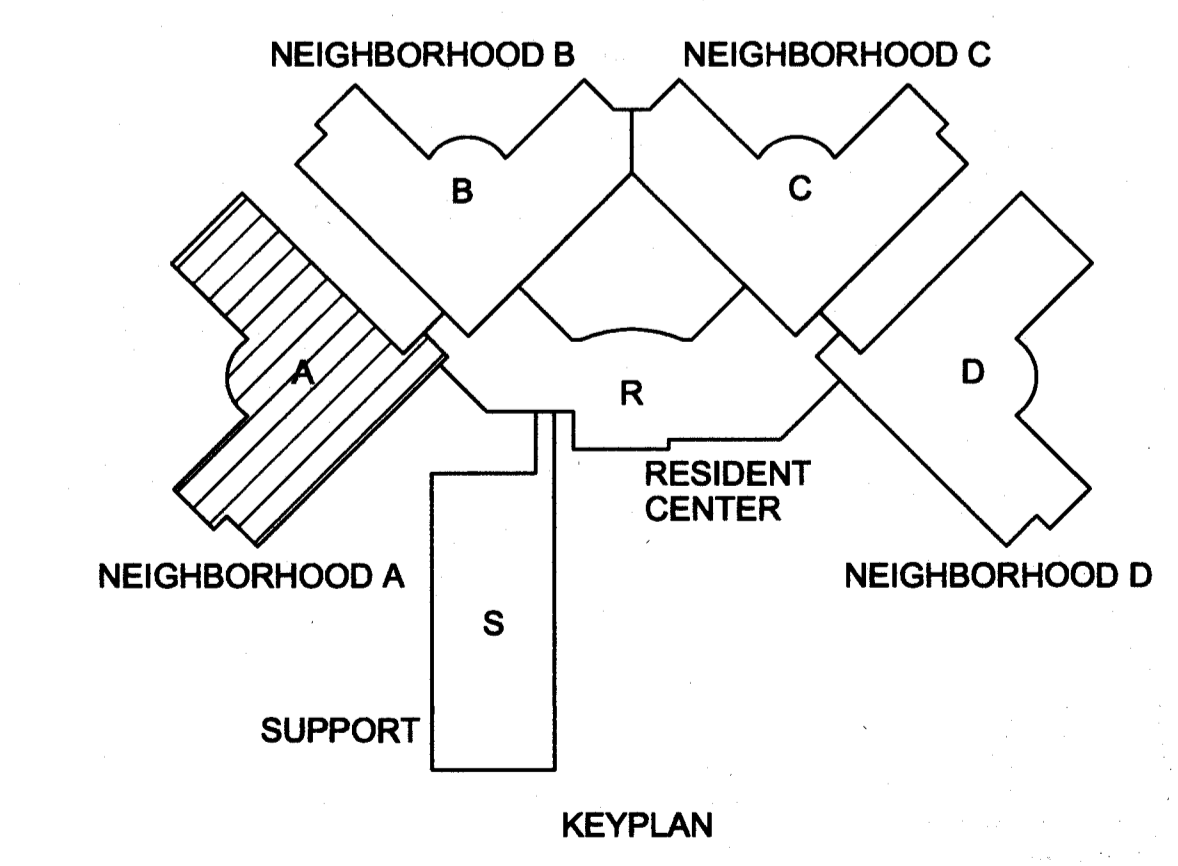



GENERAL NOTES:
 DUCT SIZE IS THE SAME AS DIFFUSER NECK SIZE UNLESS OTHERWISE NOTED.
 REFER TO CODE PLAN, SHEET 1 - 4 FOR WALL FIRE AND SMOKE RATINGS.

KEY NOTES:
 ▽ THE R.O. WATER LINE TO THE HUMIDIFIERS IS FURNISHED BY THE HUMIDIFIER SUPPLIER AND INSTALLED BY DIVISION 5.
 ▽ HATCHED AREA OF A DIFFUSER INDICATES AN INACTIVE AREA (3-BAY THROUGH).
 ▽ RADIANT PANEL SHALL RUN WALL TO WALL. LINEAL FOOTAGE LISTED IS FIN ACTIVE LENGTH OF RADIANT PANEL. FIELD MEASURE TOTAL LENGTH.

DIFFUSER LEGEND

S - SURFACE
 L - LAT-IN
 E - EXISTING
 F.D. - FIRE DAMPER
 INDICATES NECK SIZE EITHER SQUARE DIMENSION OR THE DIAMETER.
 INDICATES DIFFUSER SIZE, INCHES SQUARE.
 F. D. INDICATES A DIFFUSER IN A FIRE RATED CEILING WITH A FIRE DAMPER AND THERMAL BLANKET SEE DETAIL H-9/7A.

REFER TO REFLECTED CEILING PLAN FOR EXACT LOCATIONS OF ALL CEILING DIFFUSERS. ALL DIFFUSERS ARE 4-BAY THROUGH UNLESS INDICATED OTHERWISE ON PLANS BY A HATCHED AREA.
 DUE TO SPACE LIMITATIONS, ONLY ONE DIFFUSER IN A ROOM MAY BE LABELED IF BOTH DIFFUSERS ARE THE SAME SIZE AND CFM.

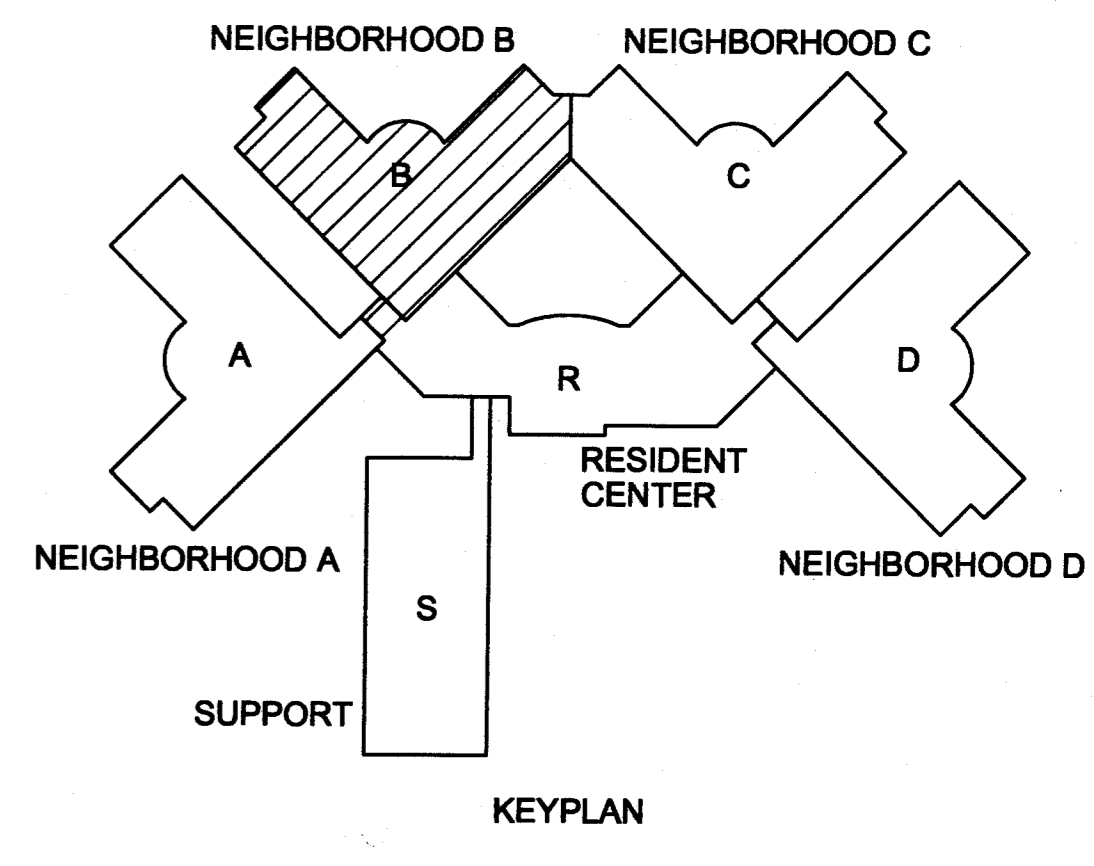

Horty Elving
 Planning
 Architecture
 Engineering
 Interior Design
 Construction Management
 Design Build
 505 East Grant Street, Minneapolis, MN 55404-1490
 T 612.332.4422 F 612.344.1282 hortyelving.com
 Horty Elving & Associates, Inc.

SAUK COUNTY HEALTH CARE CENTER
REEDSBURG, WISCONSIN
 Drawn BYJCE Checked B'DAP

This drawing is the copyrighted work product of Architect and reuse, modification or reproduction of these documents without express written consent of Architect is prohibited. The architectural or related services performed or furnished by the Architect for this project are provided subject to the care and skill ordinarily exercised by members of the architectural profession practicing under similar circumstances at the same time and in the same locality. Architect makes no warranties, express or implied, in connection with its services.

H.V.A.C. - VENTILATION
 NEIGHBORHOOD B

V-2
 Scale 1/8"=1'-0" Issue Date 8/21/08 HEA Project Number 87100

GENERAL NOTES:
 DUCT SIZE IS THE SAME AS DIFFUSER NECK SIZE UNLESS OTHERWISE NOTED.
 REFER TO CODE PLAN SHEET 1 - 4 FOR WALL FIRE AND SMOKE RATINGS.

KEY NOTES:
 ▽ THE NO. WATER LINE TO THE HUMIDIFIERS IS FURNISHED BY THE HUMIDIFIER SUPPLIER AND INSTALLED BY DIVISION 5.
 ▽ HATCHED AREA OF A DIFFUSER INDICATES AN INACTIVE AREA (3-WAY THROW).
 ▽ RADIANT PANEL SHALL RUN WALL TO WALL LINEAL FOOTAGE LISTED IS MIN ACTIVE LENGTH OF RADIANT PANEL. FIELD MEASURE TOTAL LENGTH.

DIFFUSER LEGEND

INDICATES TYPE OF DIFFUSER:
 S = SURFACE
 L = LAT-IN
 E = EXISTING
 F.D. = FIRE DAMPER

INDICATES NECK SIZE EITHER SQUARE DIMENSION OR THE DIAMETER.
 INDICATES DIFFUSER SIZE, INCHES SQUARE.

F. D. INDICATES A DIFFUSER IN A FIRE RATED CEILING WITH A FIRE DAMPER AND THERMAL BLANKET SEE DETAIL H-1/1A.

REFER TO REFLECTED CEILING PLAN FOR EXACT LOCATIONS OF ALL CEILING DIFFUSERS. ALL DIFFUSERS ARE 4-WAY THROW UNLESS INDICATED OTHERWISE ON PLANS BY A HATCHED AREA.

DUE TO SPACE LIMITATIONS ONLY ONE DIFFUSER IN A ROOM MAY BE LABELED IF BOTH DIFFUSERS ARE THE SAME SIZE AND CPM.

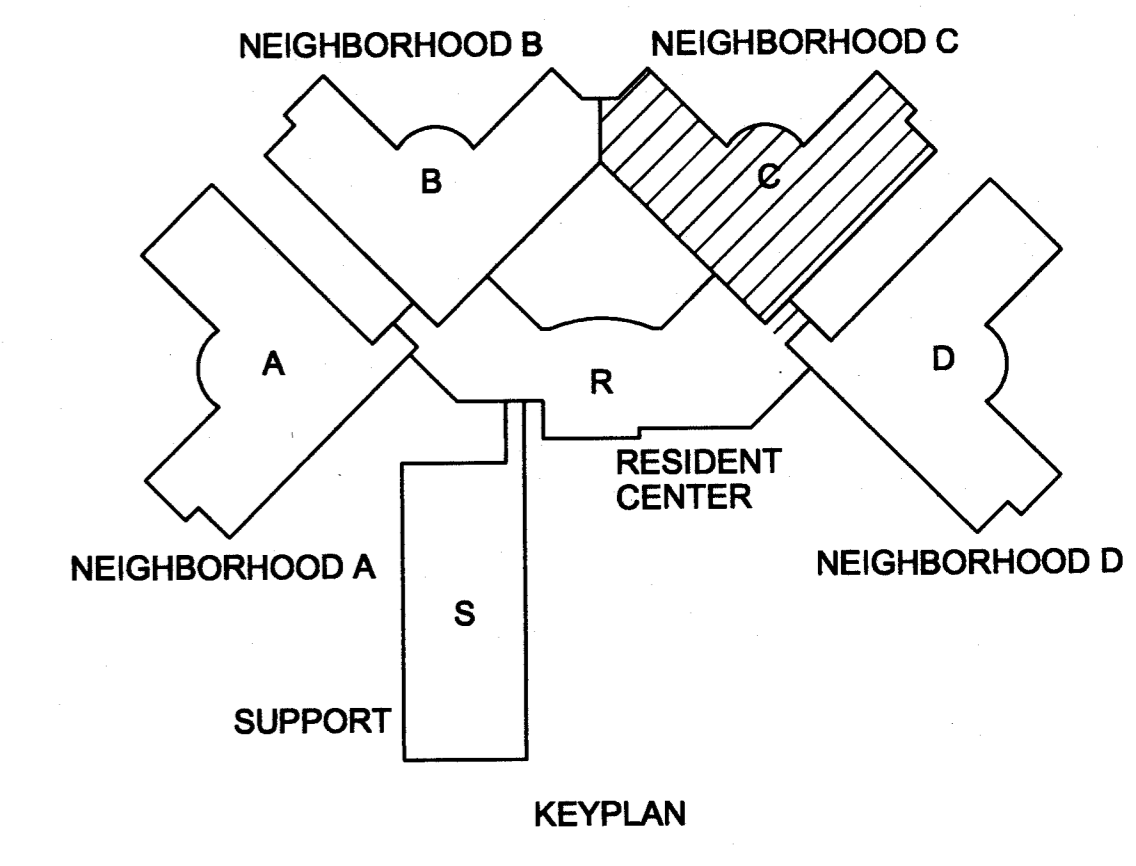
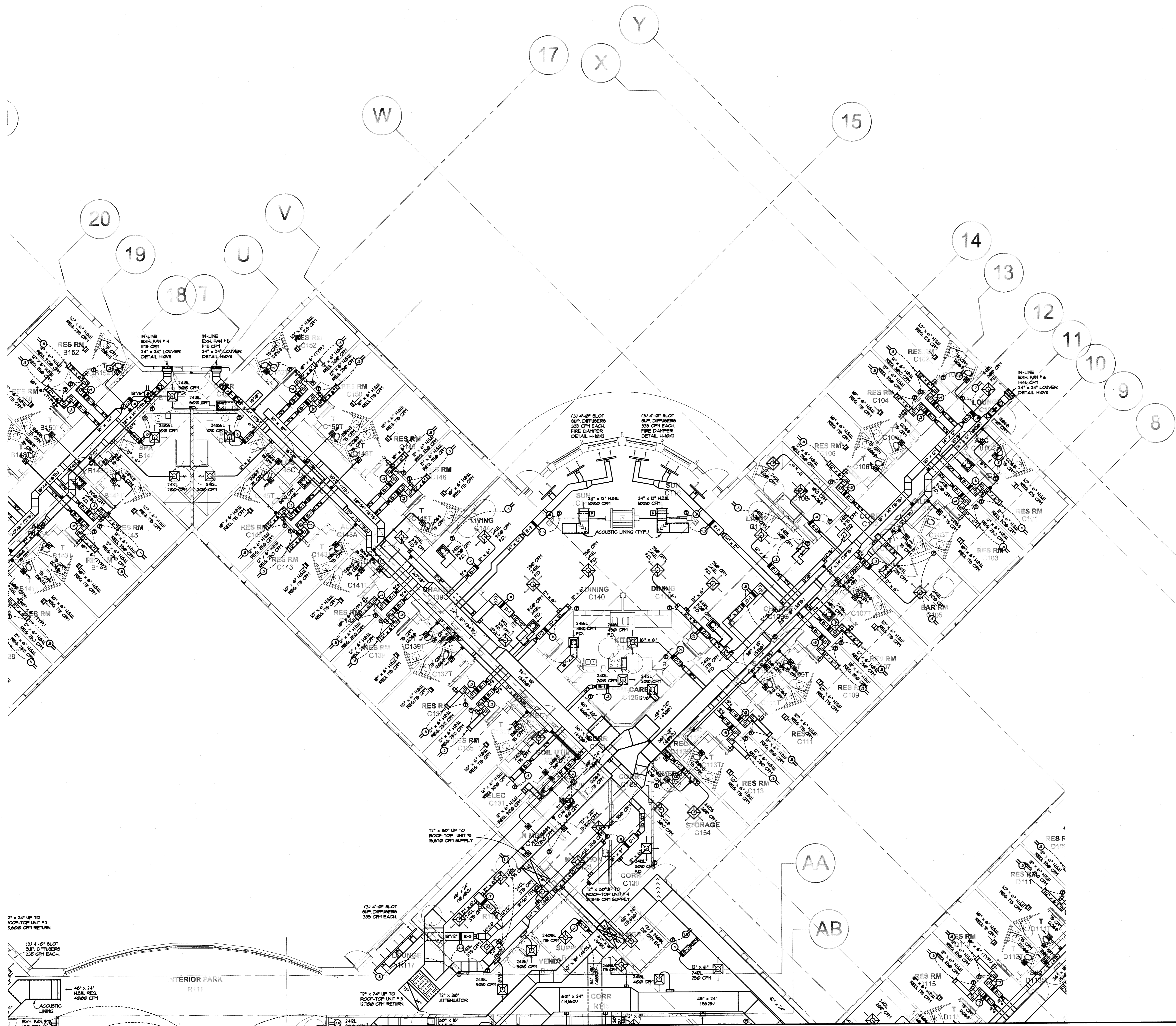

Horty Elving
 Planning
 Architecture
 Engineering
 Interior Design
 Construction Management
 Design Build

505 East Grant Street, Minneapolis, MN 55404-1490
 T 612.332.4422 F 612.344.1282 hortyelving.com

Horty Elving & Associates, Inc.

SAUK COUNTY HEALTH CARE CENTER
REEDSBURG, WISCONSIN

Drawn BYJCE Checked B/DAP

This drawing is the copyrighted work product of Architect and reuse, modification or reproduction of these documents without express written consent of architect is prohibited. The architectural or related services performed or furnished by the Architect for this project are provided subject to the care and skill ordinarily exercised by members of the architectural profession practicing under similar circumstances at the same time and in the same locality. Architect makes no warranties, express or implied, in connection with its services.

H.V.A.C. - VENTILATION
 NEIGHBORHOOD C

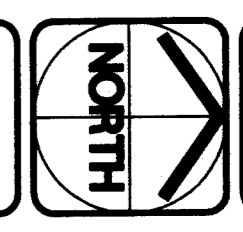

V-3

Scale 1/8"=1'-0" Issue Date 8/21/08 HEA Project Number 8780



GENERAL NOTES:

DUCT SIZE IS THE SAME AS DIFFUSER NECK SIZE UNLESS OTHERWISE NOTED.
REFER TO CODE PLAN SHEET 1 - 4 FOR WALL FIRE AND SMOKE RATINGS.

KEY NOTES:

- ▽ THE R.O. WATER LINE TO THE HUMIDIFIERS IS FURNISHED BY THE HUMIDIFIER SUPPLIER AND INSTALLED BY DIVISION 5.
- ▽ HATCHED AREA OF A DIFFUSER INDICATES AN INACTIVE AREA (3-WAY THROUGH)
- ▽ RADIANT PANEL SHALL RUN WALL TO WALL. LINEAL FOOTAGE LISTED IS MIN ACTIVE LENGTH OF RADIANT PANEL. FIELD MEASURE TOTAL LENGTH.

DIFFUSER LEGEND

- INDICATES TYPE OF DIFFUSER:
S = SURFACE
L = LAY-IN
E = EXISTING
FD = FIRE DAMPER
- INDICATES NECK SIZE EITHER SQUARE DIMENSION OR THE DIAMETER.
- INDICATES DIFFUSER SIZE, INCHES SQUARE.
- F.D. INDICATES A DIFFUSER IN A FIRE RATED CEILING WITH A FIRE DAMPER AND THERMAL BLANKET SEE DETAIL H-107A.

REFER TO REFLECTED CEILING PLAN FOR EXACT LOCATIONS OF ALL CEILING DIFFUSERS. ALL DIFFUSERS ARE 4-WAY THROUGH UNLESS INDICATED OTHERWISE ON PLANS BY A HATCHED AREA.
DUE TO SPACE LIMITATIONS, ONLY ONE DIFFUSER IN A ROOM MAY BE LABELED IF BOTH DIFFUSERS ARE THE SAME SIZE AND CPH.

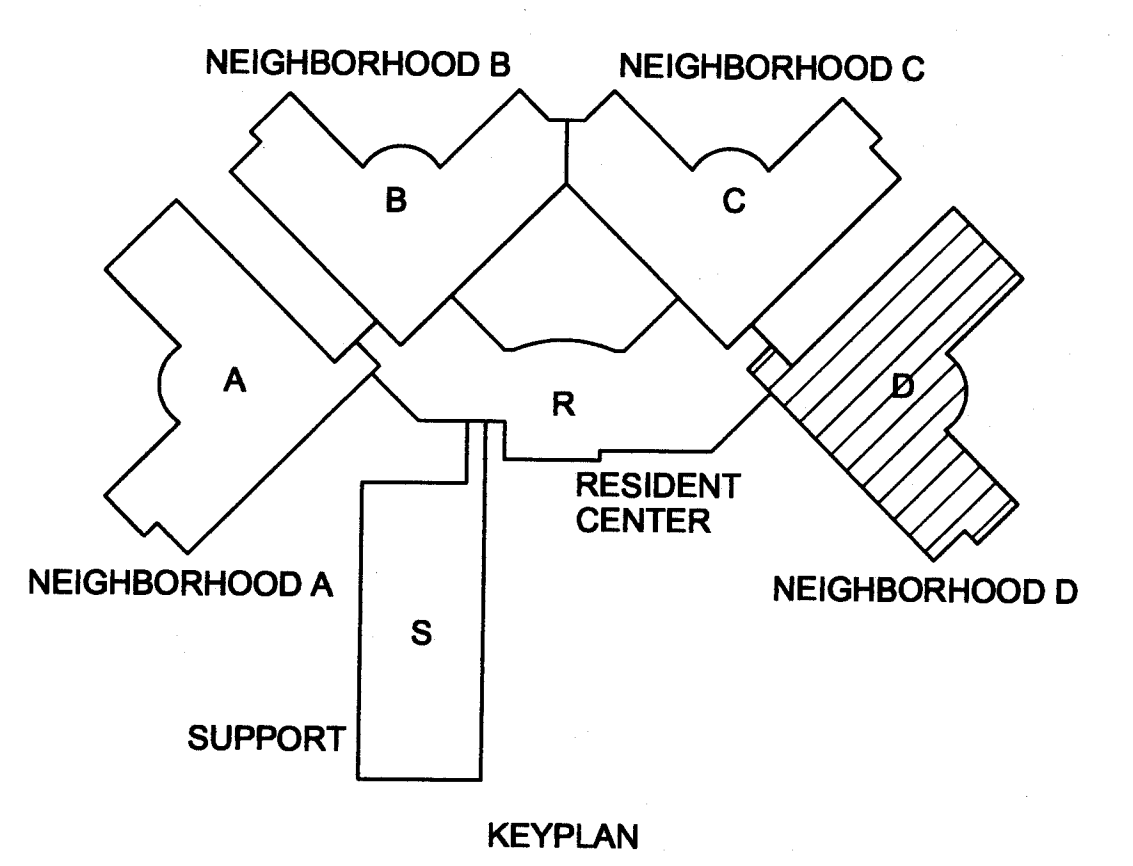

Horty Elving
Planning
Architecture
Engineering
Interior Design
Construction Management
Design Build
505 East Grant Street, Minneapolis, MN 55404-1490
T 612.332.4422 F 612.344.1282 hortyelving.com
Horty Elving & Associates, Inc.

SAUK COUNTY HEALTH CARE CENTER
REEDSBURG, WISCONSIN

Drawn BYJCE Checked B'DAP

This drawing is the copyrighted work product of Architect and reuse, modification or reproduction of these documents without express written consent of Architect is prohibited. The architectural or related services performed or furnished by the Architect for this project are provided subject to the care and skill ordinarily exercised by members of the architectural profession practicing under similar circumstances at the same time and in the same locality. Architect makes no warranties, express or implied, in connection with its services.

H.V.A.C. - VENTILATION
NEIGHBORHOOD D

Scale 1/8"=1'-0"

Issue Date 8/21/08

HEA Project Number 87100

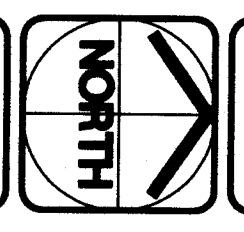

V-4

GENERAL NOTES:

DUCT SIZE IS THE SAME AS DIFFUSER NECK SIZE UNLESS OTHERWISE NOTED.
REFER TO CODE PLAN SHEET 1 - 4 FOR WALL FIRE AND SMOKE RATINGS.

KEY NOTES:

- ▽ THE R.O. WATER LINE TO THE HAFIDIFFER IS FURNISHED BY THE HAFIDIFFER SUPPLIER AND INSTALLED BY DIVISION 5.
- ▽ HATCHED AREA OF A DIFFUSER INDICATES AN INACTIVE AREA (3-WAY THROUGH).
- ▽ RADIANT PANEL SHALL RUN WALL TO WALL. LINEAL FOOTAGE LISTED IS MIN ACTIVE LENGTH OF RADIANT PANEL. FIELD MEASURE TOTAL LENGTH.

DIFFUSER LEGEND

- INDICATES TYPE OF DIFFUSER
- S = SURFACE
- L = LAY-IN
- E = EXISTING
- F.D. = FIRE DAMPER
- INDICATES NECK SIZE EITHER SQUARE DIMENSION OR THE DIAMETER.
- INDICATES DIFFUSER SIZE, INCHES SQUARE.
- F. D. INDICATES A DIFFUSER IN A FIRE RATED CEILING WITH A FIRE DAMPER AND THERMAL BLANKET. SEE DETAIL H-1/1A.
- REFER TO REFLECTED CEILING PLAN FOR EXACT LOCATIONS OF ALL CEILING DIFFUSERS. ALL DIFFUSERS ARE 4-WAY THROUGH UNLESS INDICATED OTHERWISE ON PLANS BY A HATCHED AREA.
- DUE TO SPACE LIMITATIONS, ONLY ONE DIFFUSER IN A ROOM MAY BE LABELED IF BOTH DIFFUSERS ARE THE SAME SIZE AND CFM.

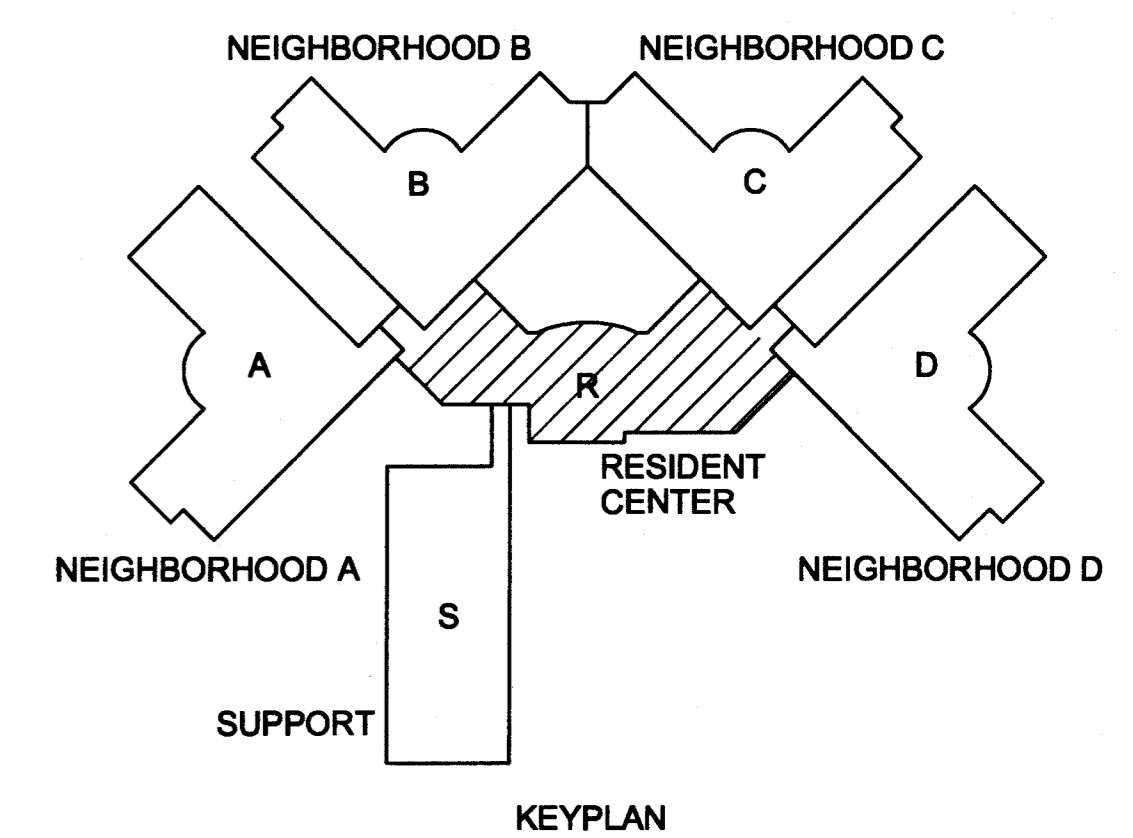
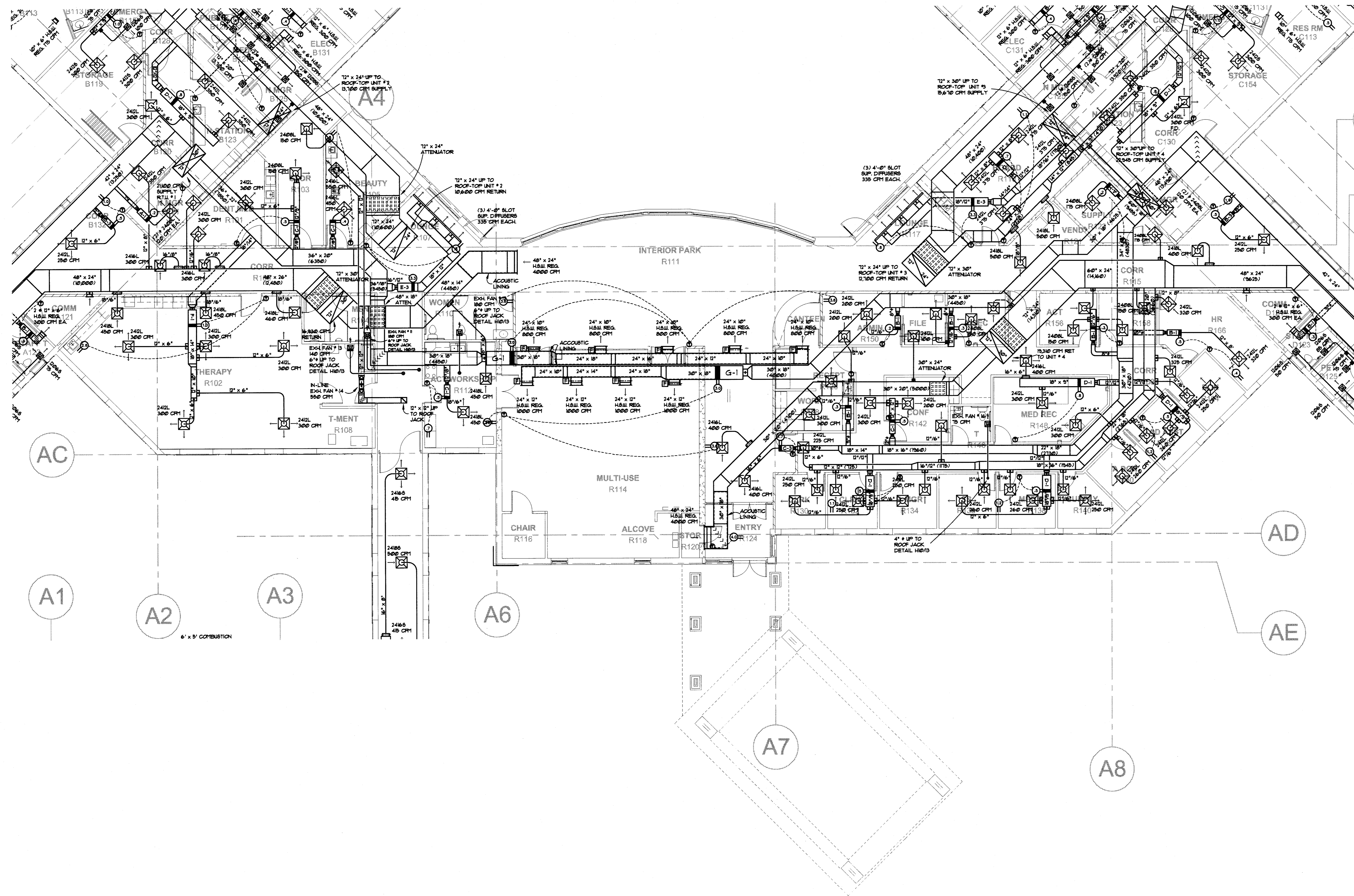

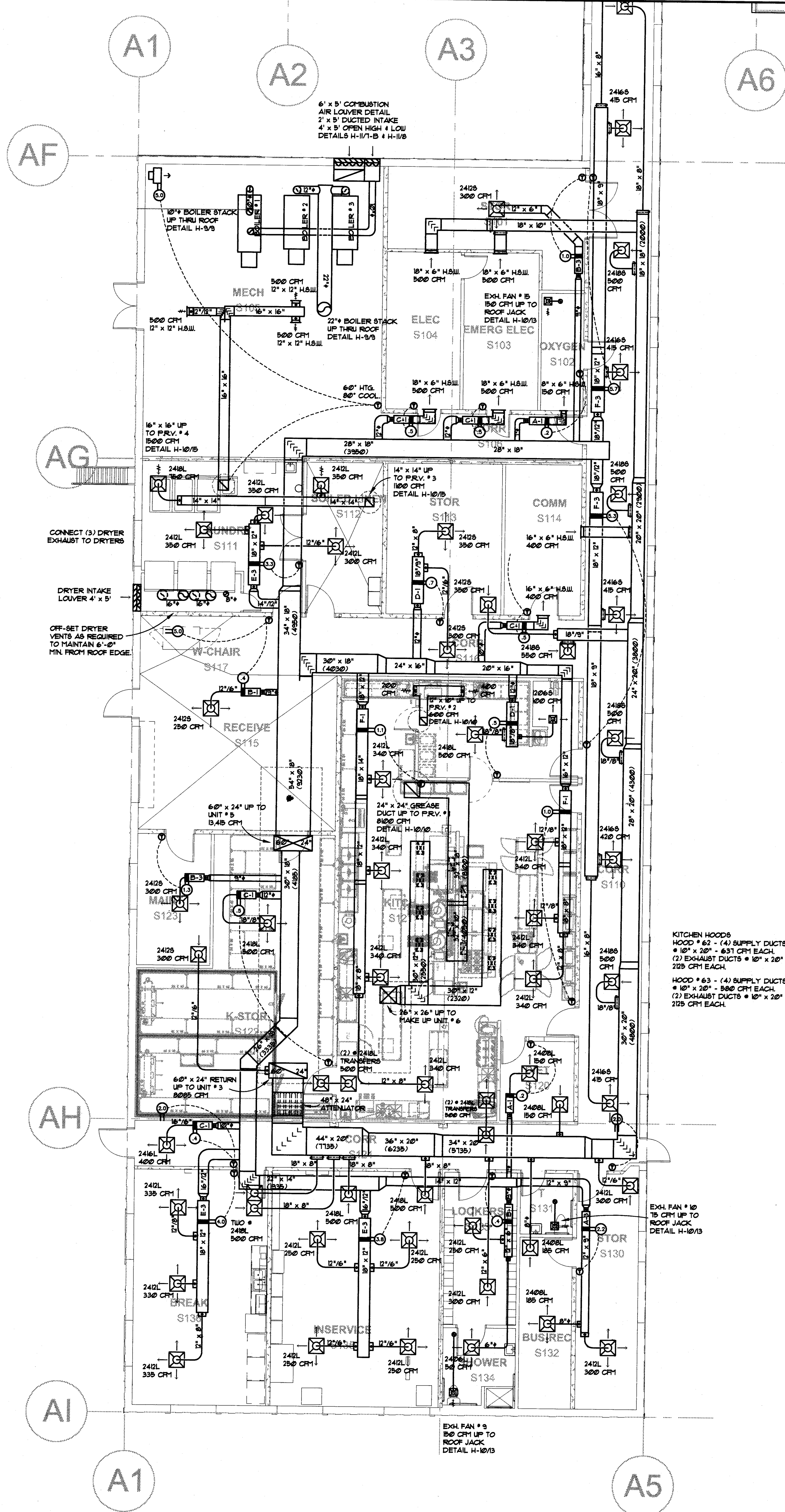

GENERAL NOTES:
 DUCT SIZE IS THE SAME AS DIFFUSER NECK SIZE UNLESS OTHERWISE NOTED.
 REFER TO CODE PLAN, SHEET 1 - 4 FOR WALL FIRE AND SPOKE RATINGS.

KEY NOTES:
 ▽ THE R.O. WATER LINE TO THE HUMIDIFIERS IS FURNISHED BY THE HUMIDIFIER SUPPLIER AND INSTALLED BY DIVISION 5.
 ▽ HATCHED AREA OF A DIFFUSER INDICATES AN INACTIVE AREA (3-WAY THROUGH).
 ▽ RADIANT PANEL SHALL RUN WALL TO WALL. LINEAL FOOTAGE LISTED IS MIN. ACTIVE LENGTH OF RADIANT PANEL. FIELD REQUIRE TOTAL LENGTH.

DIFFUSER LEGEND

2485 — INDICATES TYPE OF DIFFUSER:
 S - SURFACE
 L - LAY-IN
 E - EXISTING
 F.D. - FIRE DAMPER

— INDICATES NECK SIZE EITHER SQUARE DIMENSION OR THE DIAMETER.
 — INDICATES DIFFUSER SIZE, INCHES SQUARE.

F. D. INDICATES A DIFFUSER IN A FIRE RATED CEILING WITH A FIRE DAMPER AND THERMAL BLANKET SEE DETAIL H-173A.

REFER TO REFLECTED CEILING PLAN FOR EXACT LOCATIONS OF ALL CEILING DIFFUSERS. ALL DIFFUSERS ARE 4-WAY THROUGH UNLESS INDICATED OTHERWISE ON PLANS BY A HATCHED AREA.

DUE TO SPACE LIMITATIONS, ONLY ONE DIFFUSER IN A ROOM MAY BE LABELED IF BOTH DIFFUSERS ARE THE SAME SIZE AND CFM.

KITCHEN HOODS
 HOOD # 62 - (4) SUPPLY DUCTS
 • 10" x 20" - 831 CFM EACH.
 (2) EXHAUST DUCTS • 10" x 20"
 219 CFM EACH.

HOOD # 63 - (4) SUPPLY DUCTS
 • 10" x 20" - 880 CFM EACH.
 (2) EXHAUST DUCTS • 10" x 20"
 219 CFM EACH.

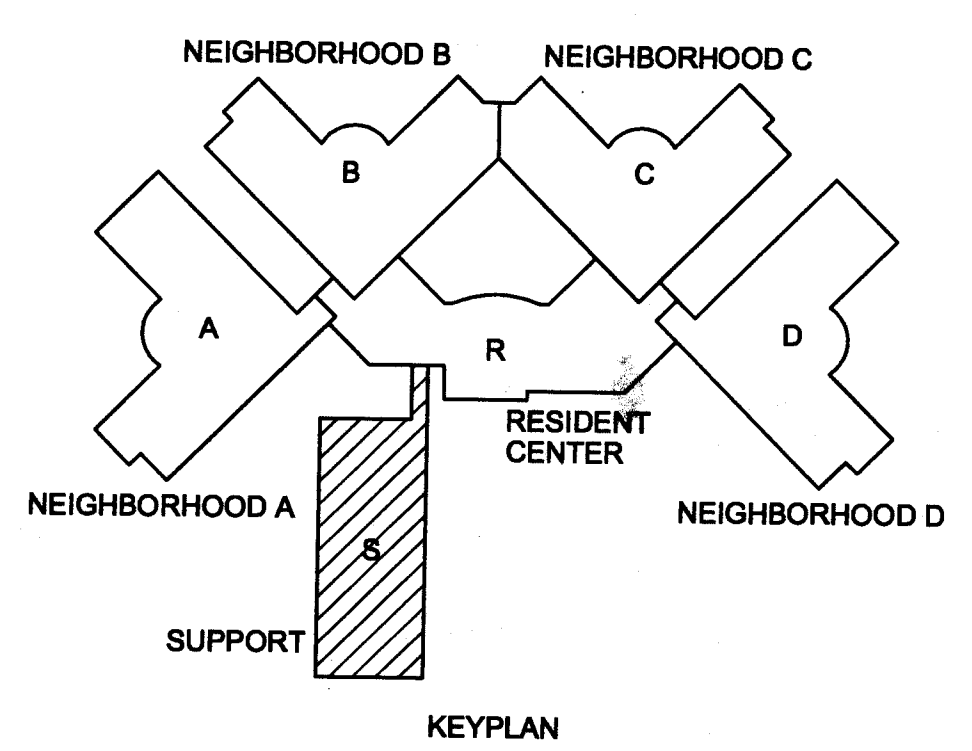

Horty Elving
 Planning
 Architecture
 Engineering
 Interior Design
 Construction Management
 Design Build

505 East Grant Street, Minneapolis, MN 55404-1490
 T 612.332.4422 F 612.344.1282 hortyelving.com

Horty Elving & Associates, Inc.

SAUK COUNTY HEALTH CARE CENTER
REEDSBURG, WISCONSIN

This drawing is the copyrighted work product of Architect and reuse, modification or reproduction of these documents without express written consent of Architect is prohibited. The architectural or related services performed or furnished by the Architect for this project are provided subject to the care and skill ordinarily exercised by members of the architectural profession practicing under similar circumstances at the same time and in the same locality. Architect makes no warranties, express or implied, in connection with its services.

**H.V.A.C. - VENTILATION
 SUPPORT**

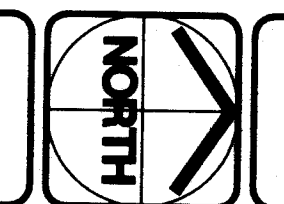

V-6

Drawn By: JCE Checked By: DAP

Scale: 1/8"=1'-0" Issue Date: 8/21/08 HEA Project Number: 87190

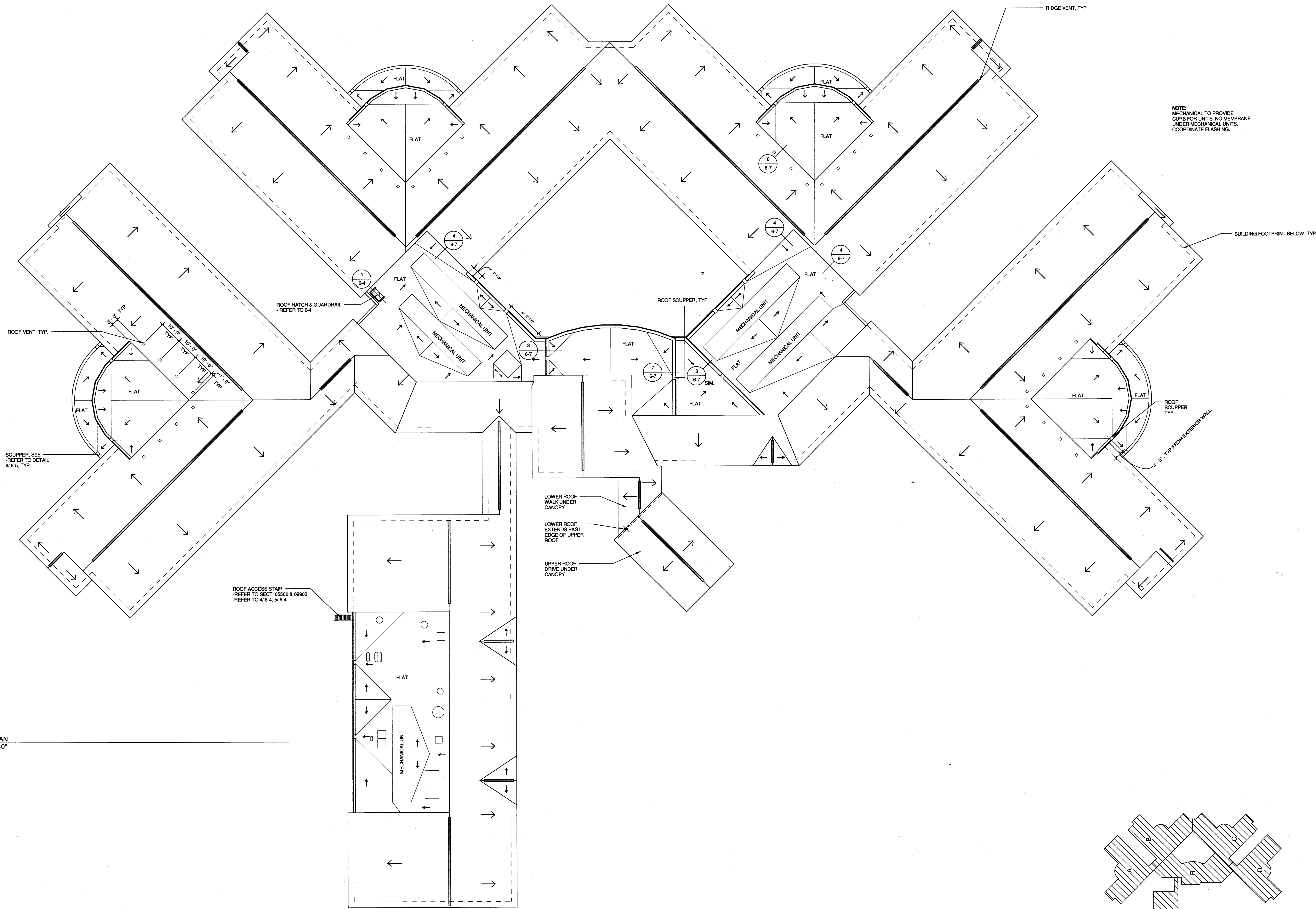

1 ROOF PLAN
1/16" = 1'-0"

NOTE:
MECHANICAL TO PROVIDE
CURB FOR UNITS. NO MEMBRANE
UNDER MECHANICAL UNITS.
COORDINATE FLASHING.

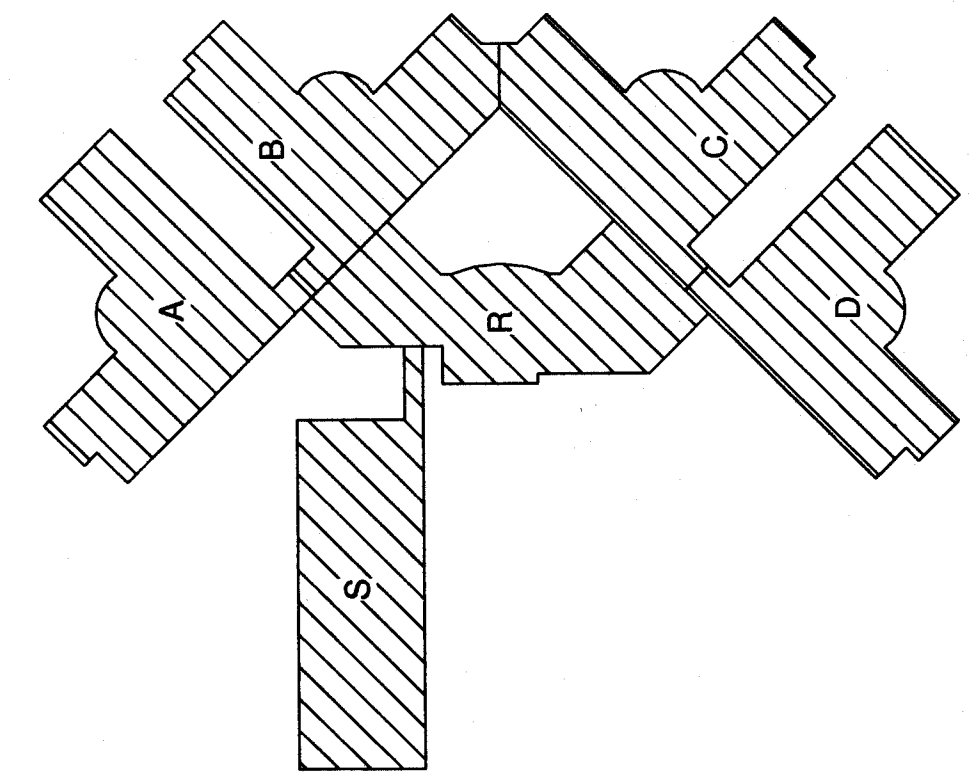

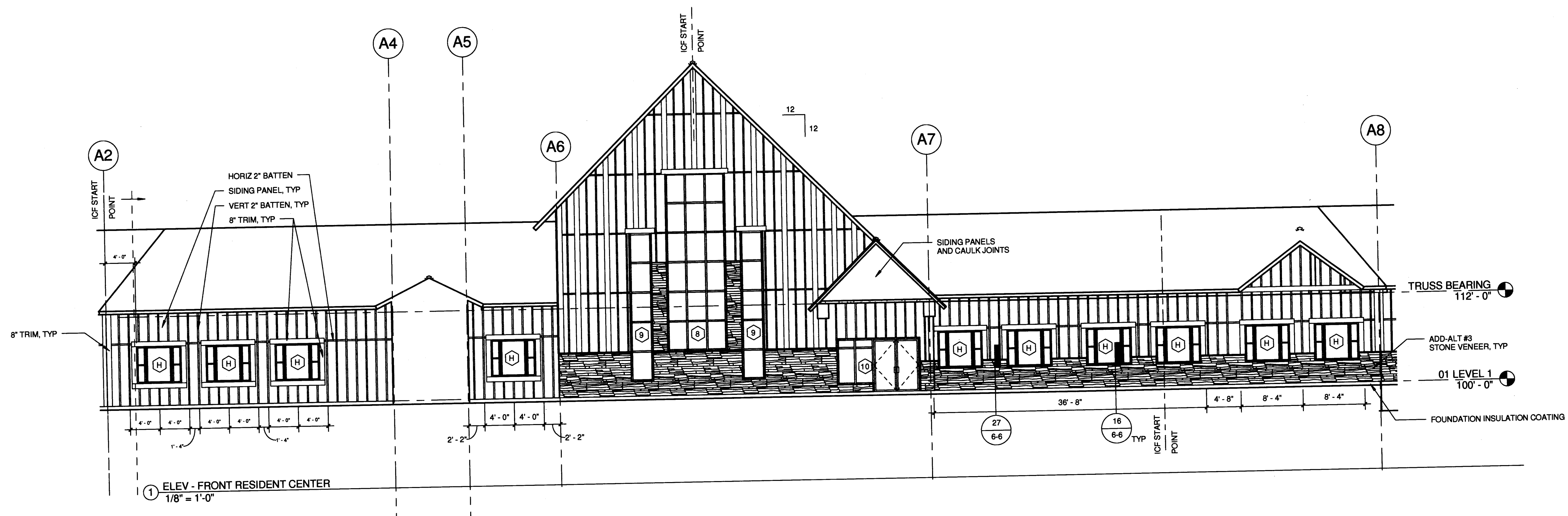

① ELEV - FRONT RESIDENT CENTER
1/8" = 1'-0"

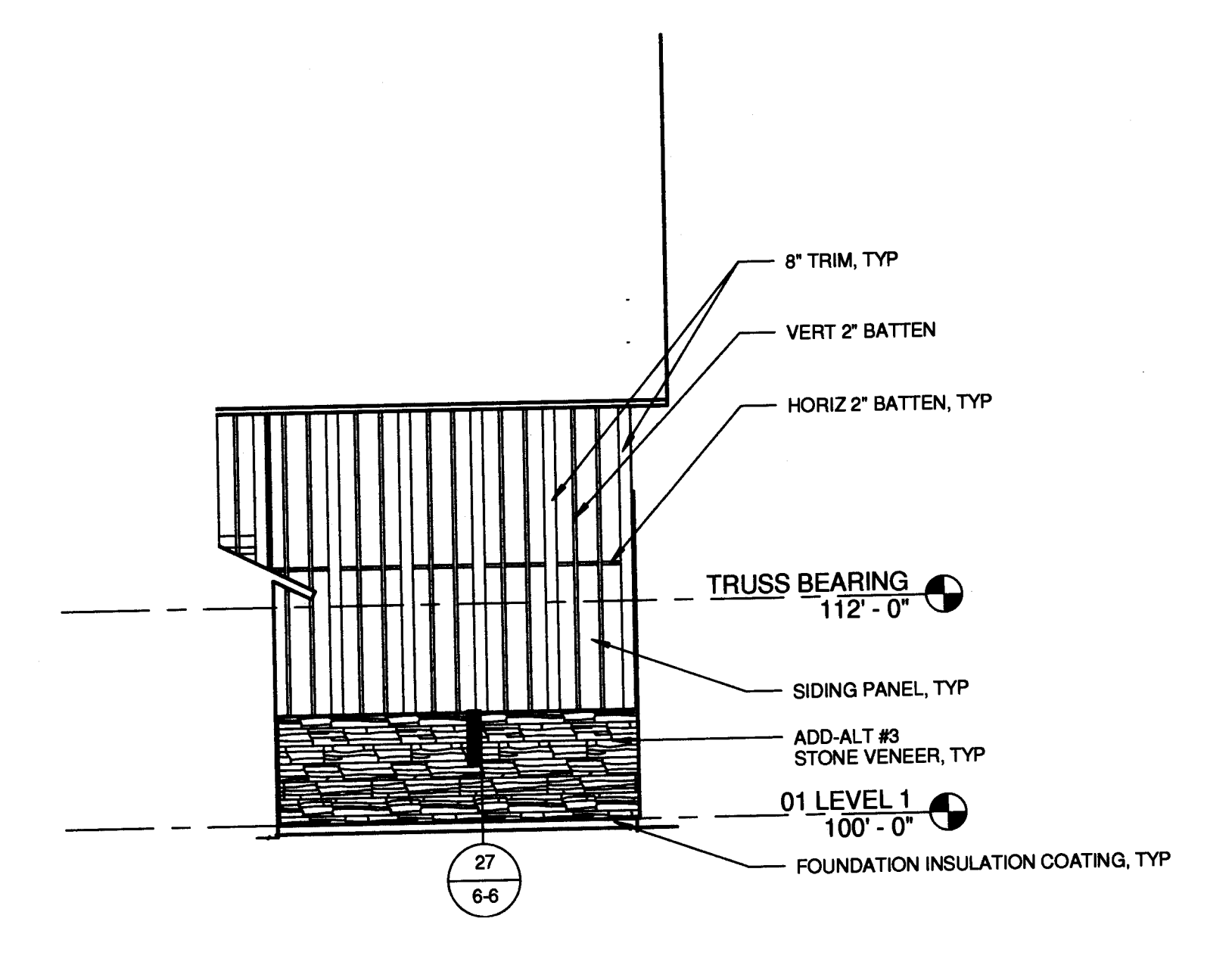

② ELEV - MULTI-USE SOUTH
1/8" = 1'-0"

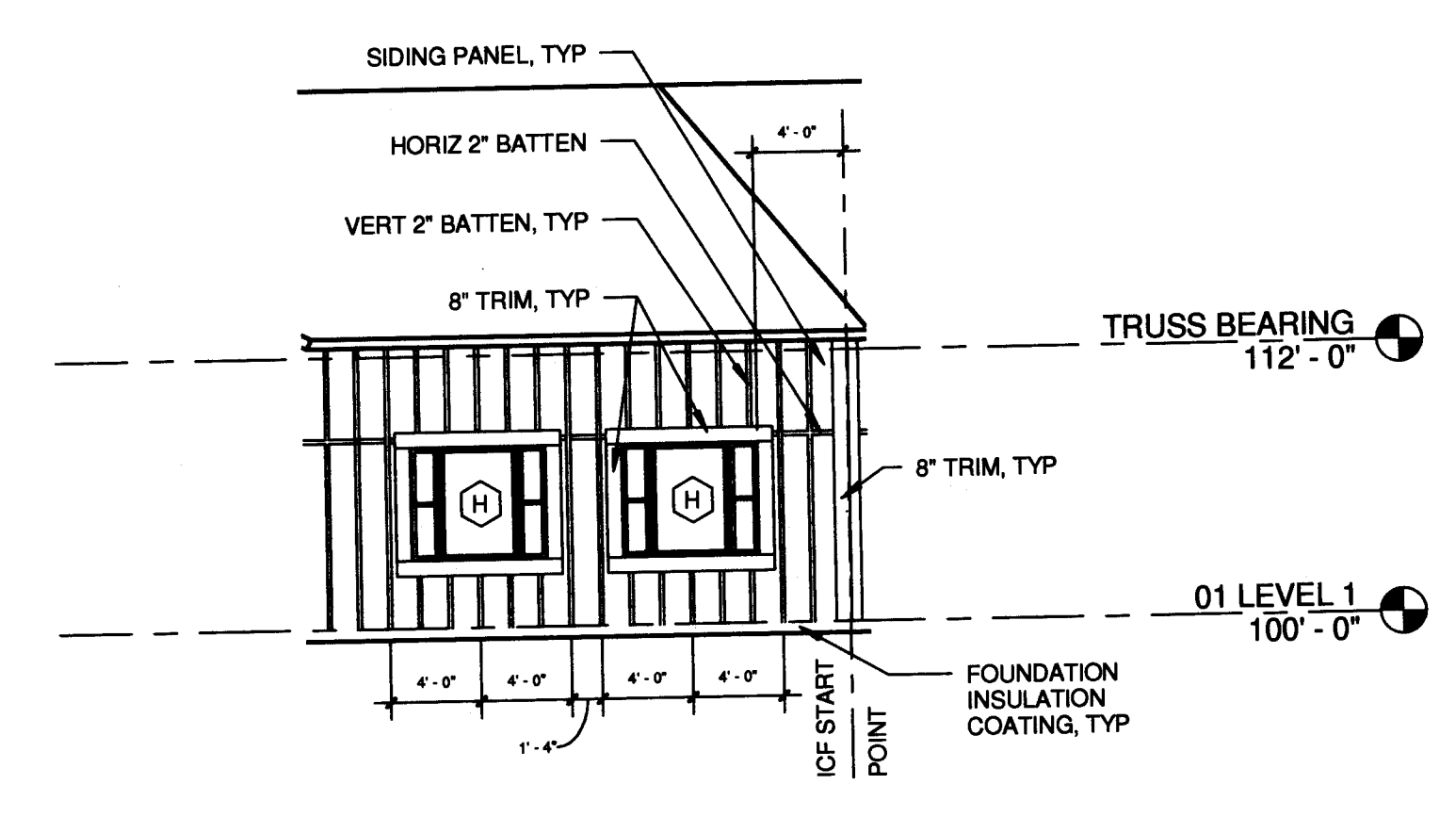

③ ELEV - RESIDENT CENTER THERAPY
1/8" = 1'-0"

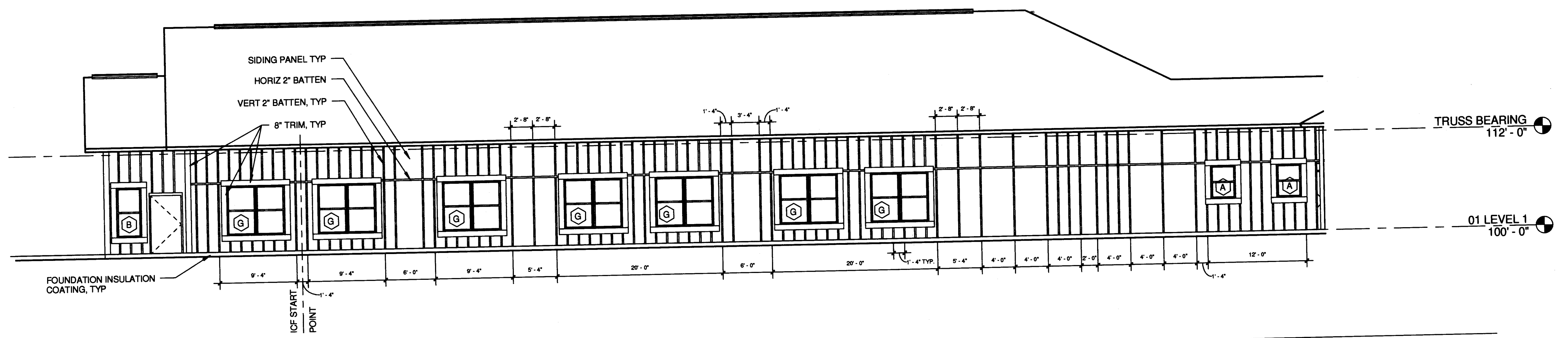

④ ELEV - NEIGHBORHOOD WING
1/8" = 1'-0"

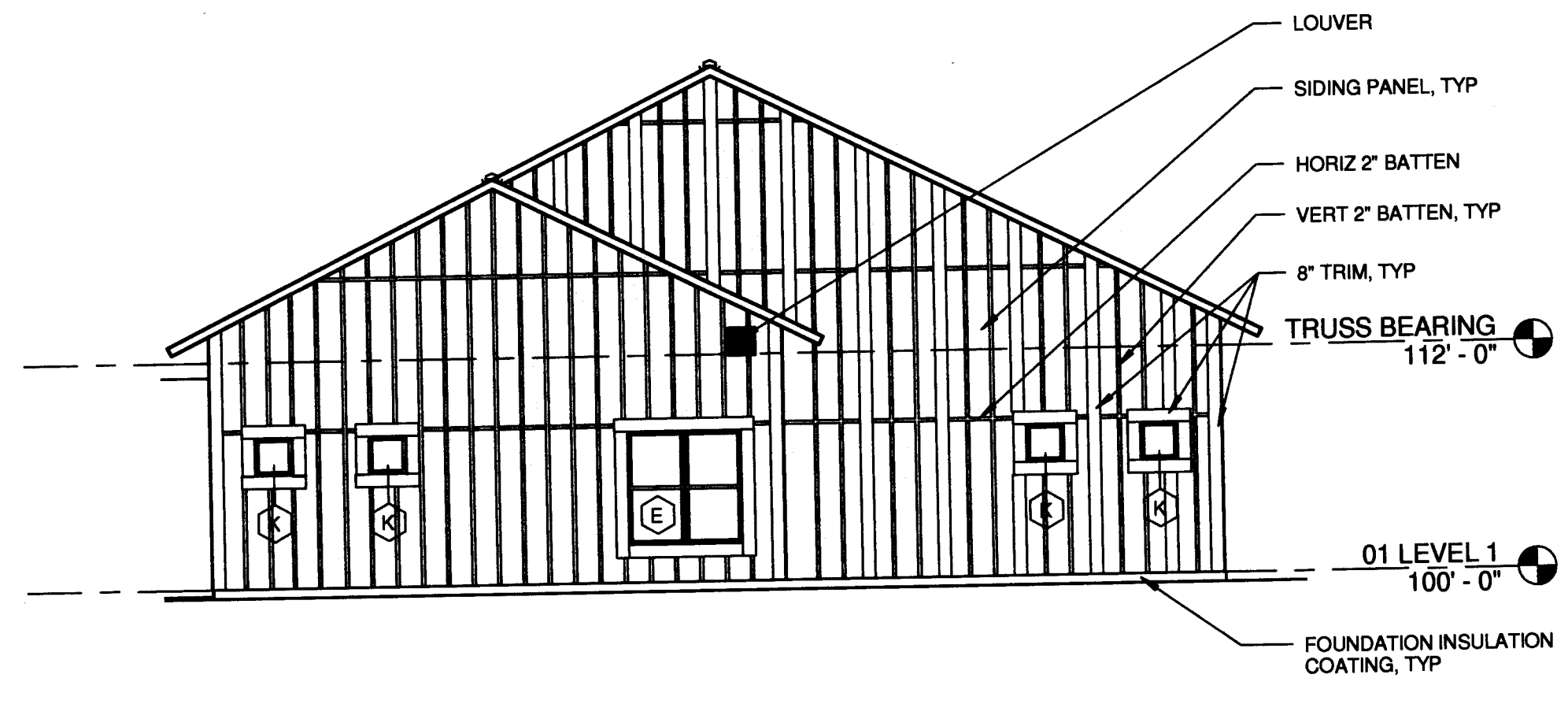

⑤ ELEV - RESIDENT WING END
1/8" = 1'-0"

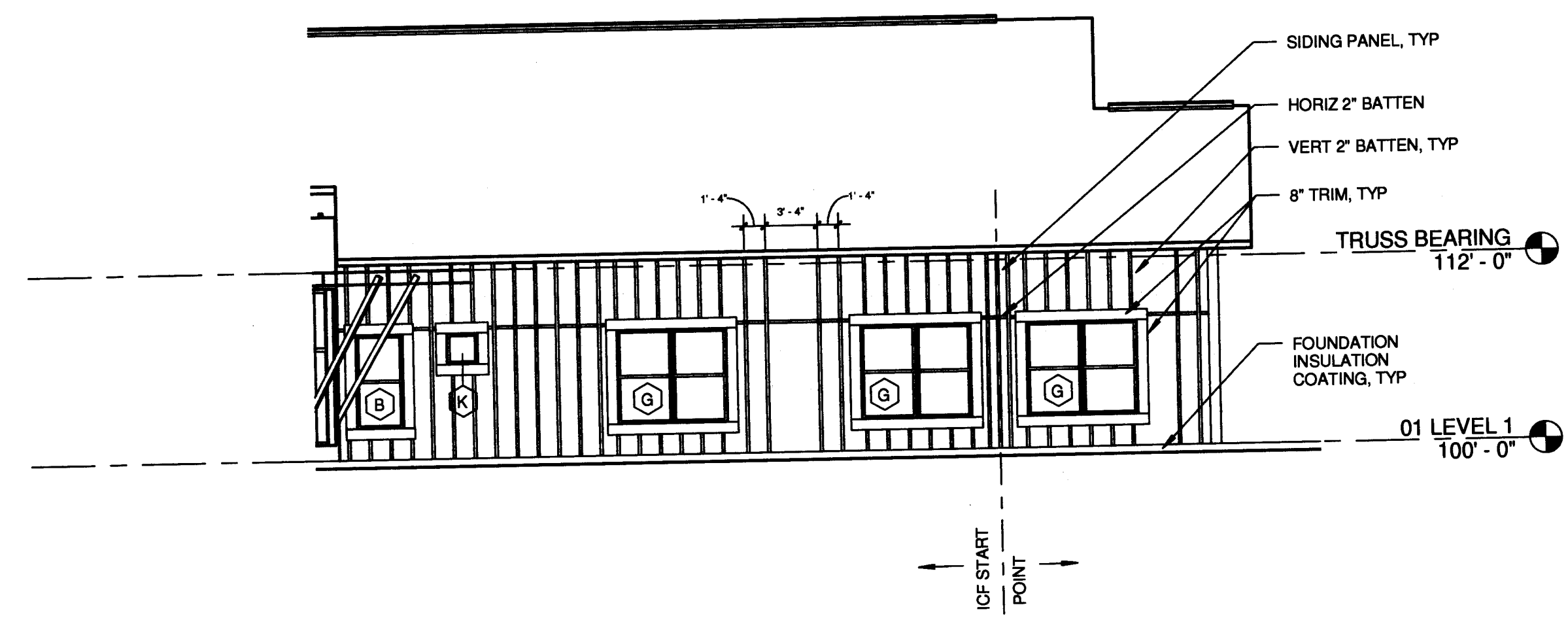

⑥ ELEV - GARDEN
1/8" = 1'-0"

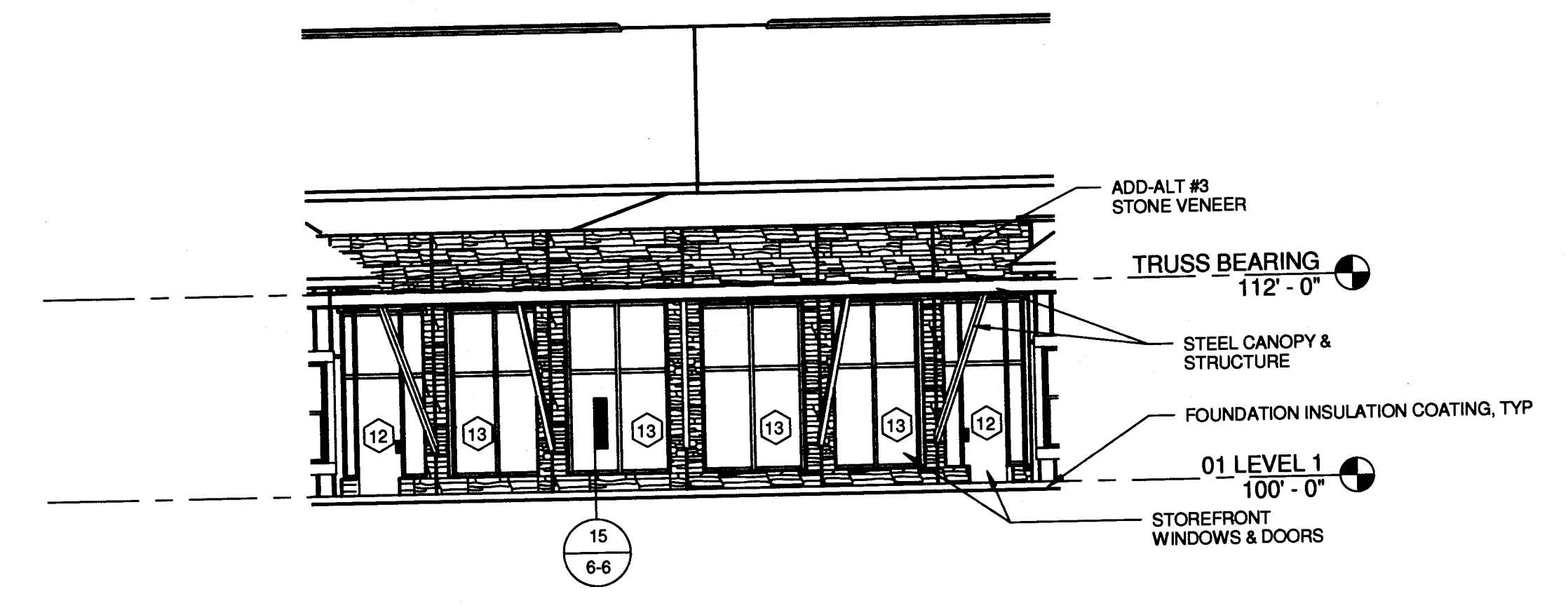

⑦ ELEV - SUN PORCH
1/8" = 1'-0"

SAUK COUNTY HEALTH CARE CENTER
REEDSBURG, WISCONSIN

EXTERIOR ELEVATIONS

Horty Elving
 Planning
 Architecture
 Engineering
 Interior Design
 Construction Management
 Design Build
 Horty Elving & Associates, Inc.
 505 East Grant Street, Minneapolis, MN 55404-1490
 T 612.332.4422 F 612.344.1282 hortyelving.com

Drawn By JD

Checked By FJP

Date

Scale 1/8" = 1'-0"

Issue Date 8/21/08

Project Number S7190

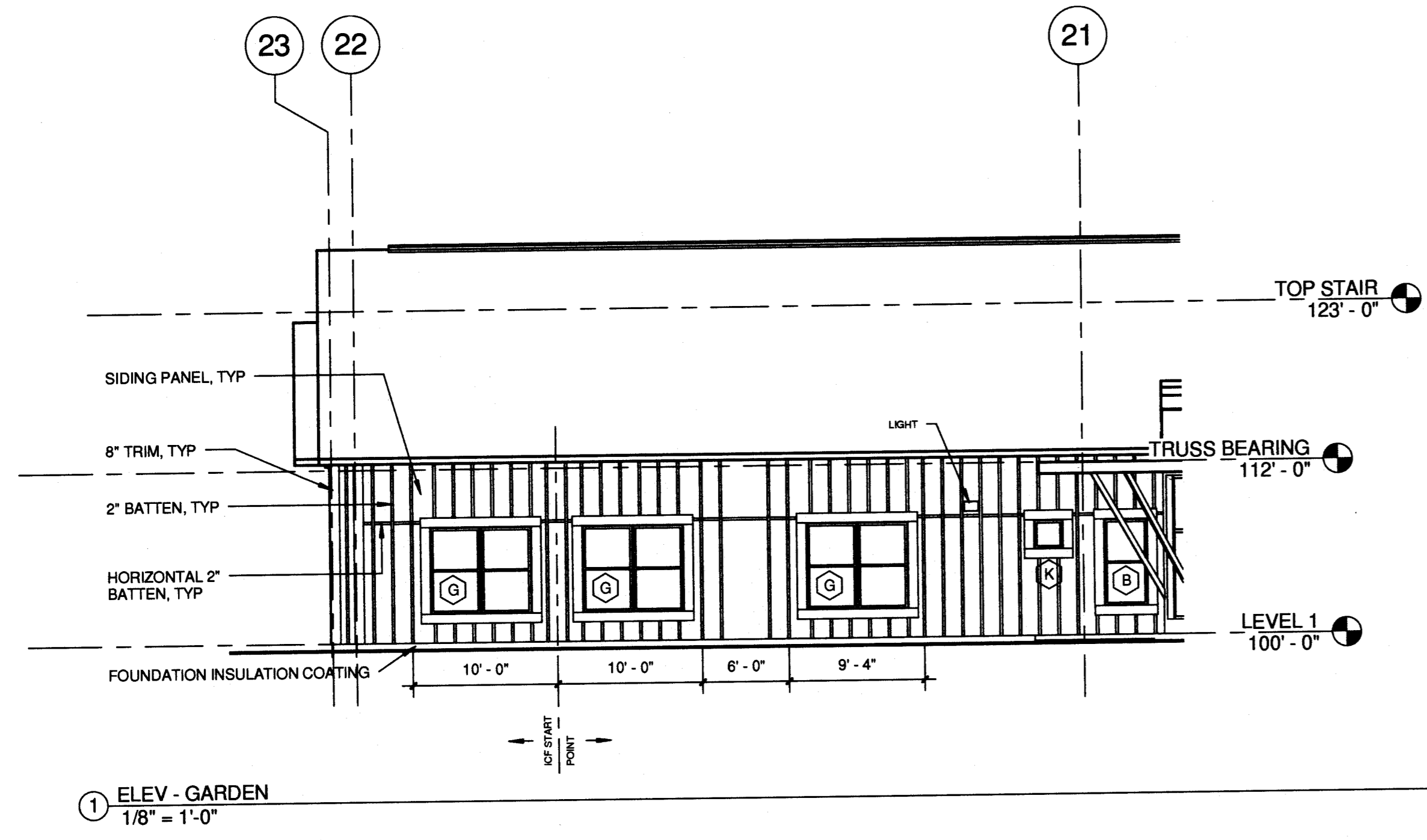

1 ELEV - GARDEN
1/8" = 1'-0"

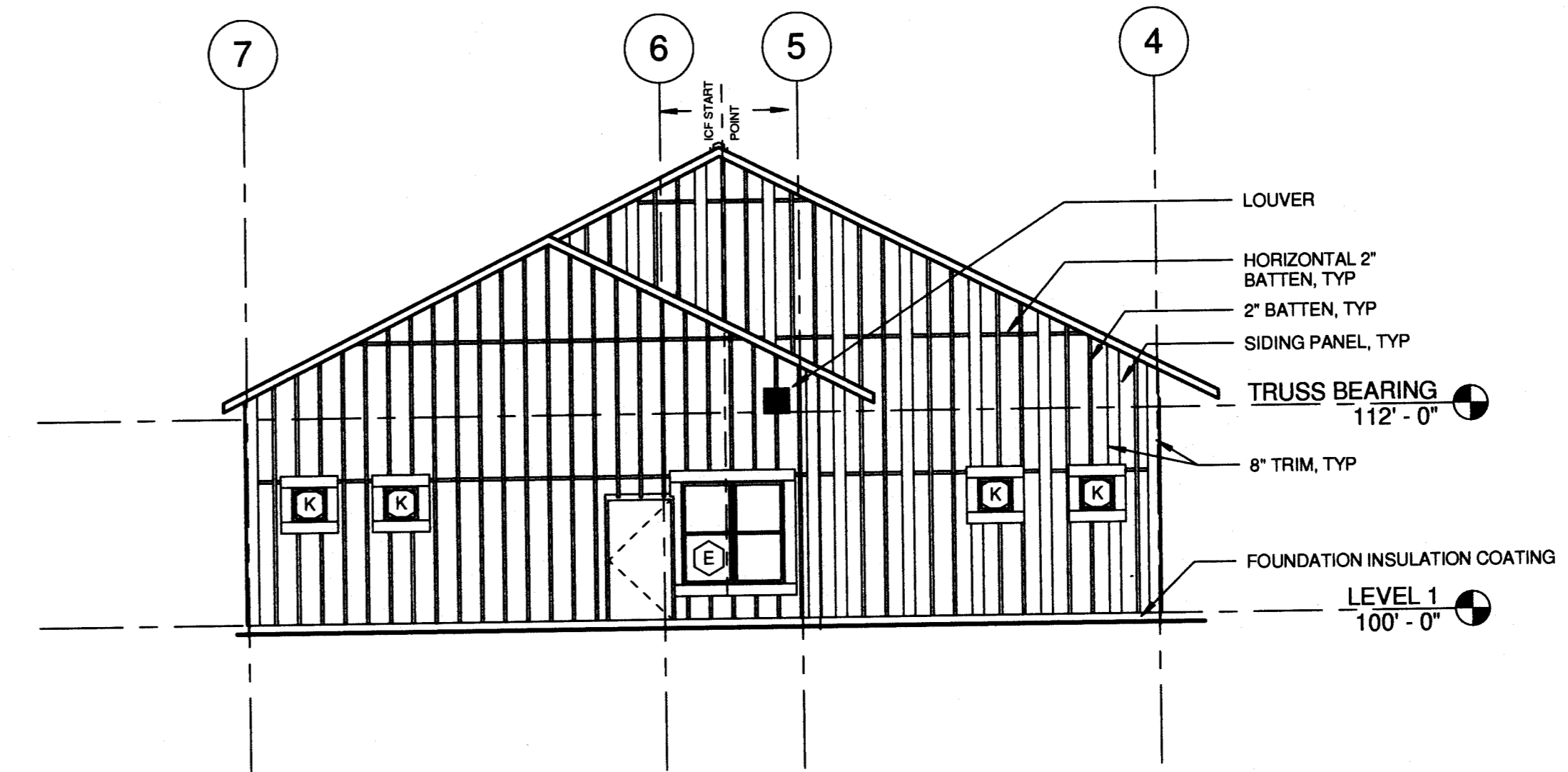

2 ELEV - RESIDENT WING END
1/8" = 1'-0"

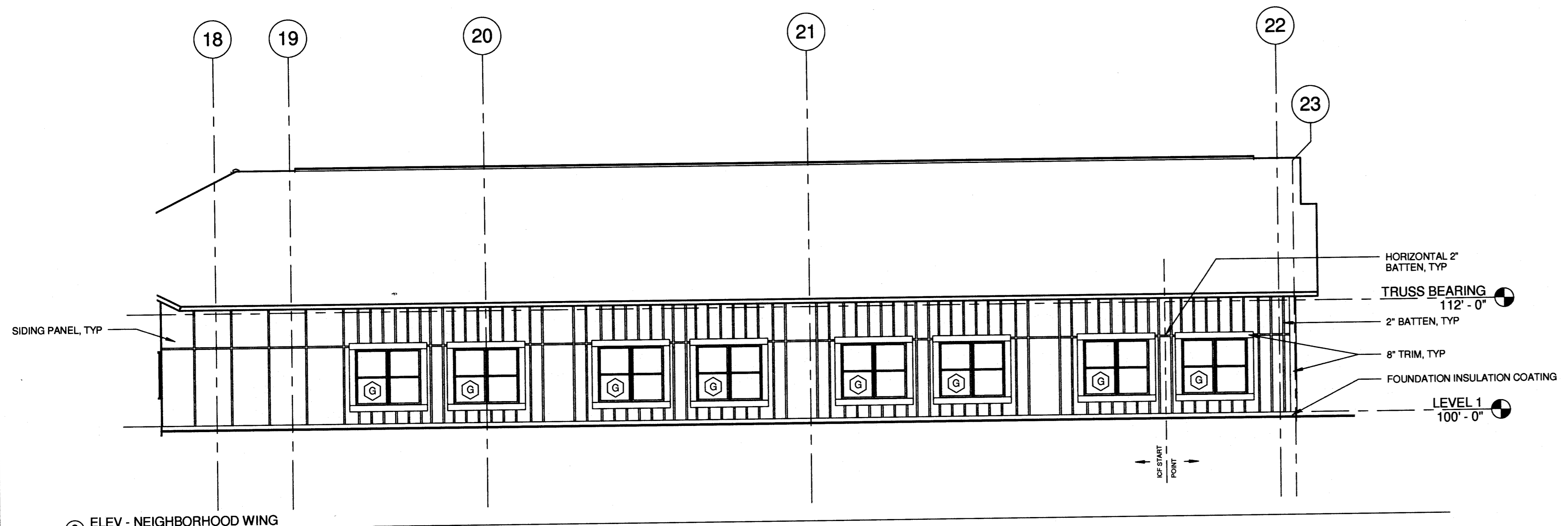

3 ELEV - NEIGHBORHOOD WING
1/8" = 1'-0"

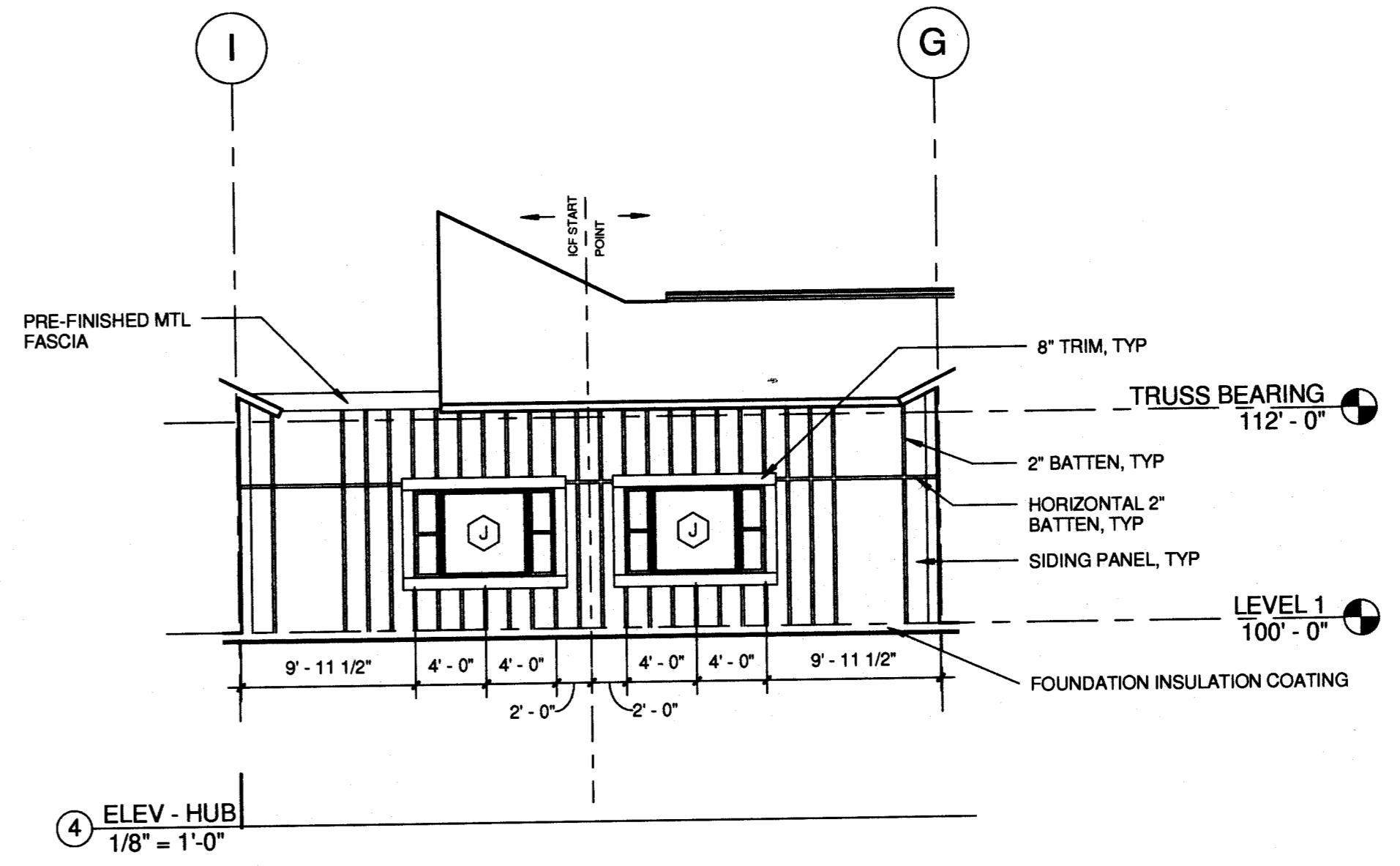

4 ELEV - HUB
1/8" = 1'-0"

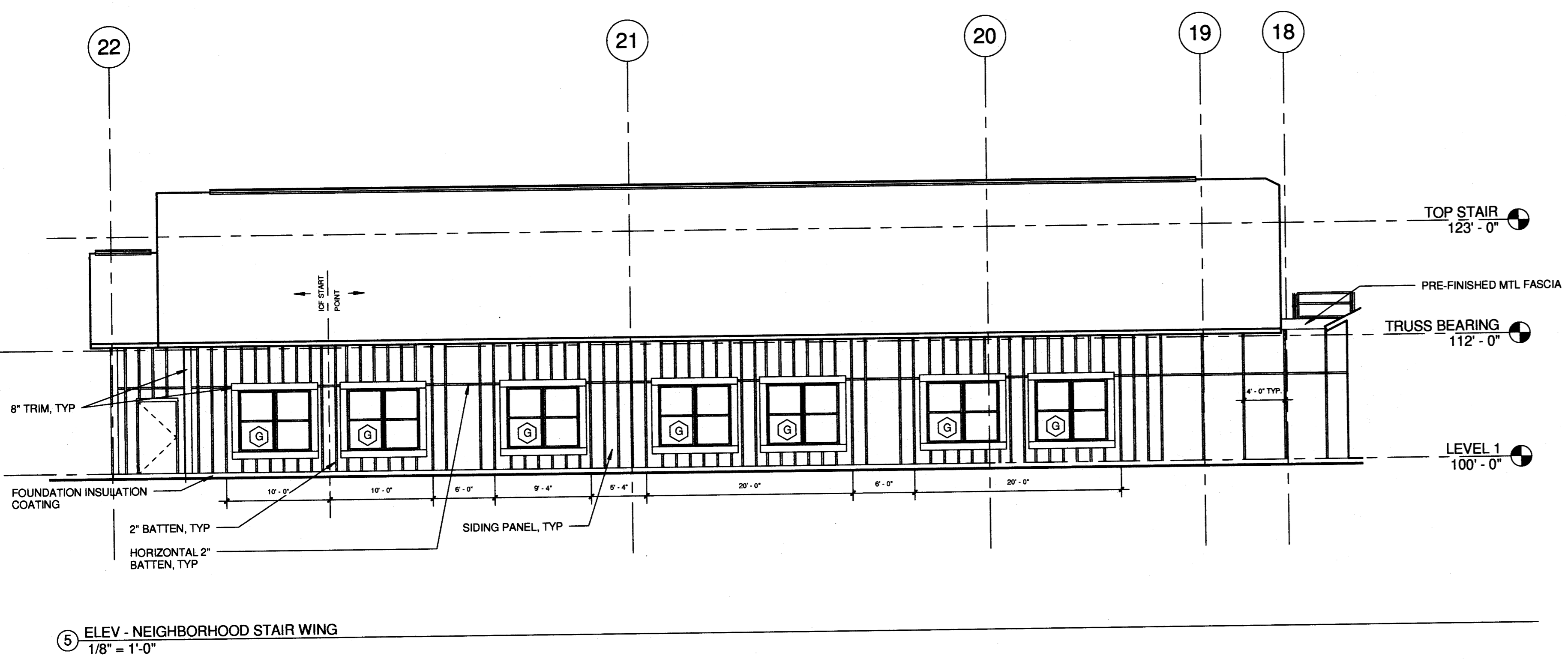

5 ELEV - NEIGHBORHOOD STAIR WING
1/8" = 1'-0"

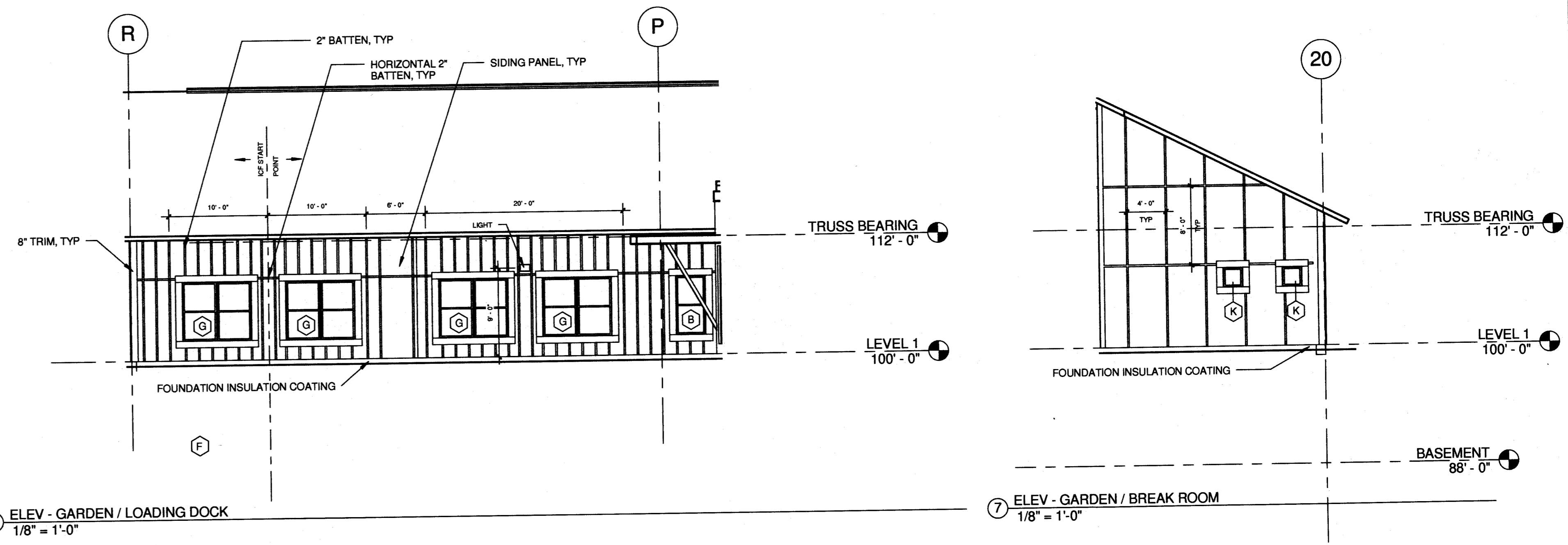

6 ELEV - GARDEN / LOADING DOCK
1/8" = 1'-0"

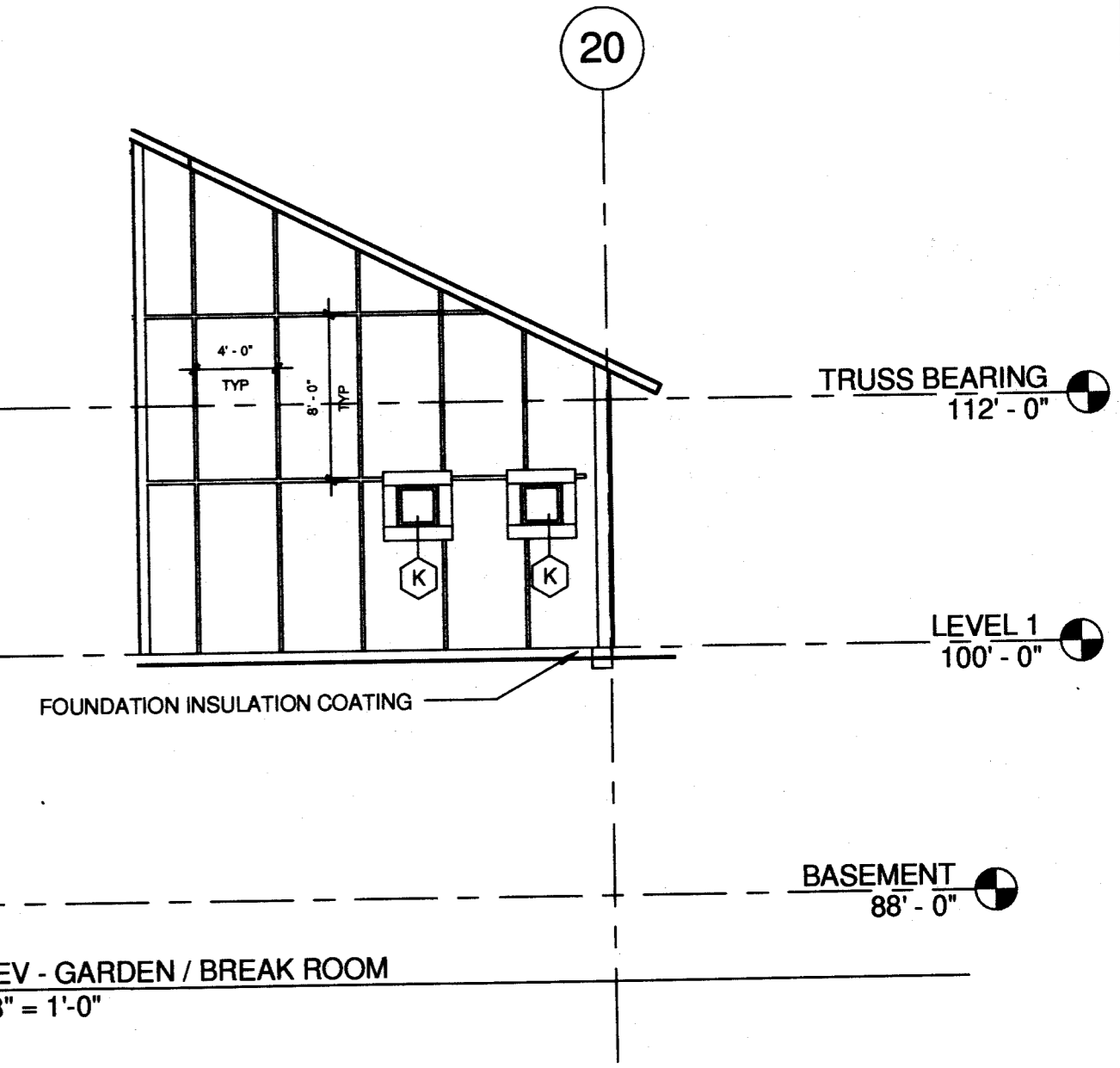

7 ELEV - GARDEN / BREAK ROOM
1/8" = 1'-0"

ELEVATION NOTES:
 1. ICF MOUNTING STRIPS SHALL BE ALIGNED WITH BOARD & BATTEN / SIDING PATTERN.
 2. ICF MOUNTING STRIPS SHALL ALIGN WITH PANEL JOINTS, BATTENS & TRIM BOARDS.
 3. LAYOUT ICF SYSTEM STARTING FROM ICF START POINTS NOTED.

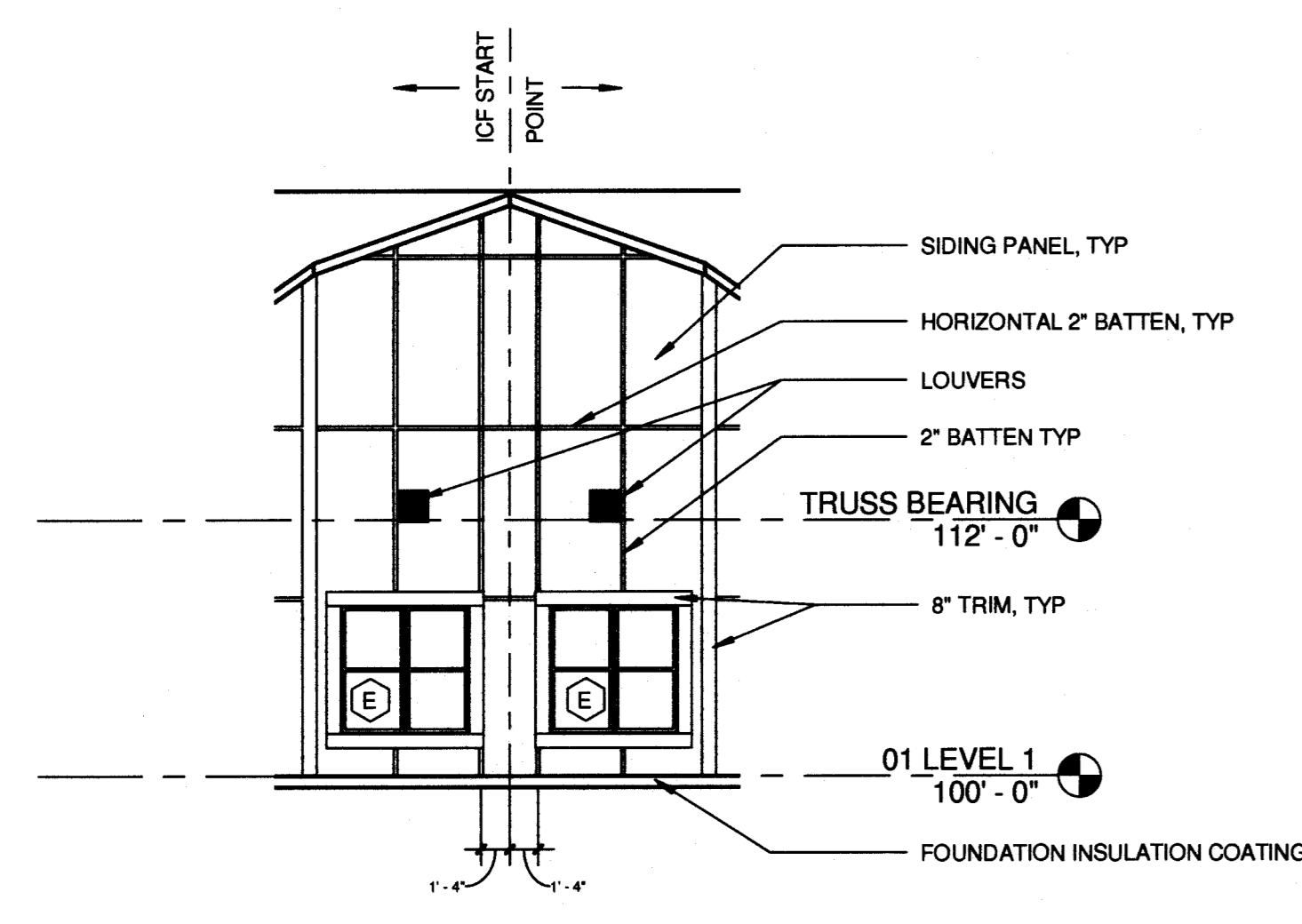

1 ELEV - LOADING DOCK
1/8" = 1'-0"

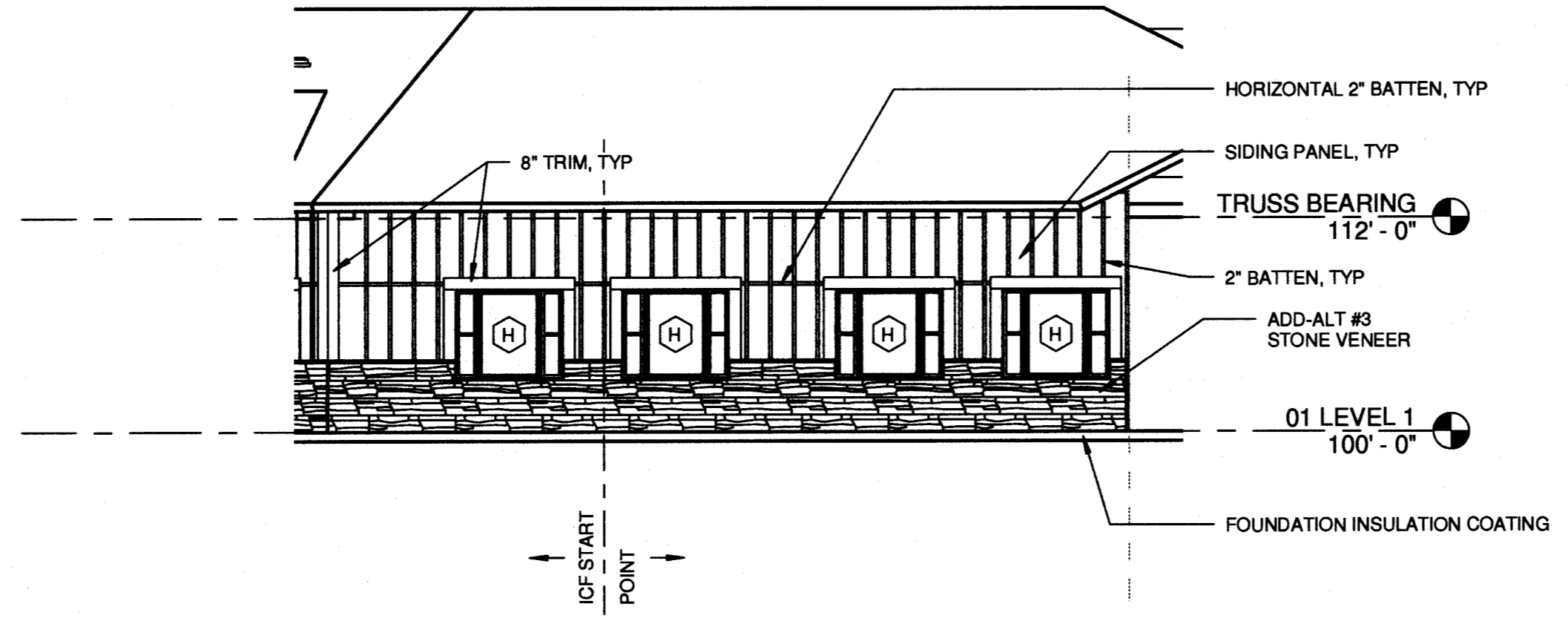

2 ELEV - RESIDENT CENTER OFFICE
1/8" = 1'-0"

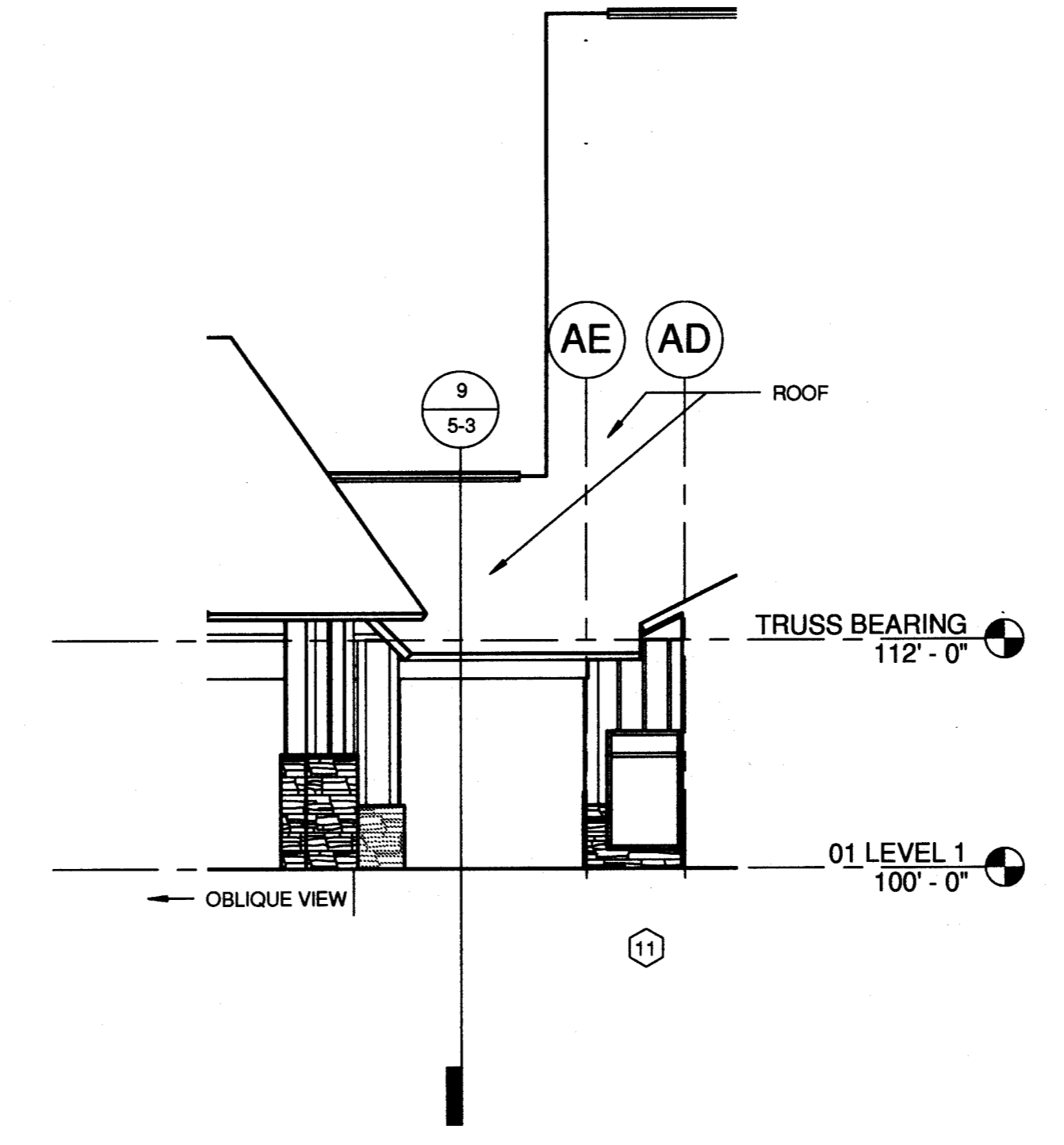

3 ELEVATION - WALK UNDER CANOPY
1/8" = 1'-0"

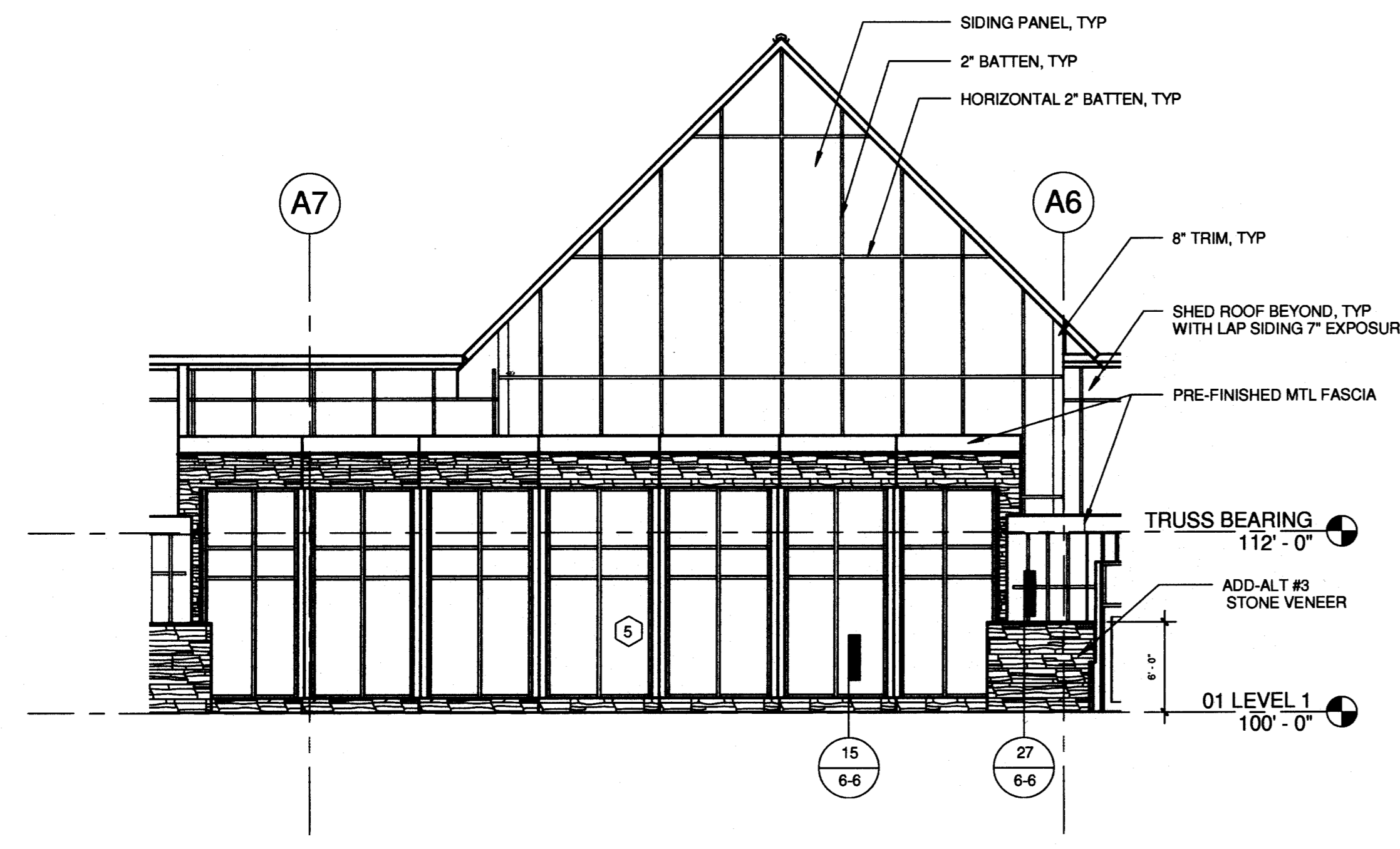

4 ELEV - CENTRAL PARK
1/8" = 1'-0"

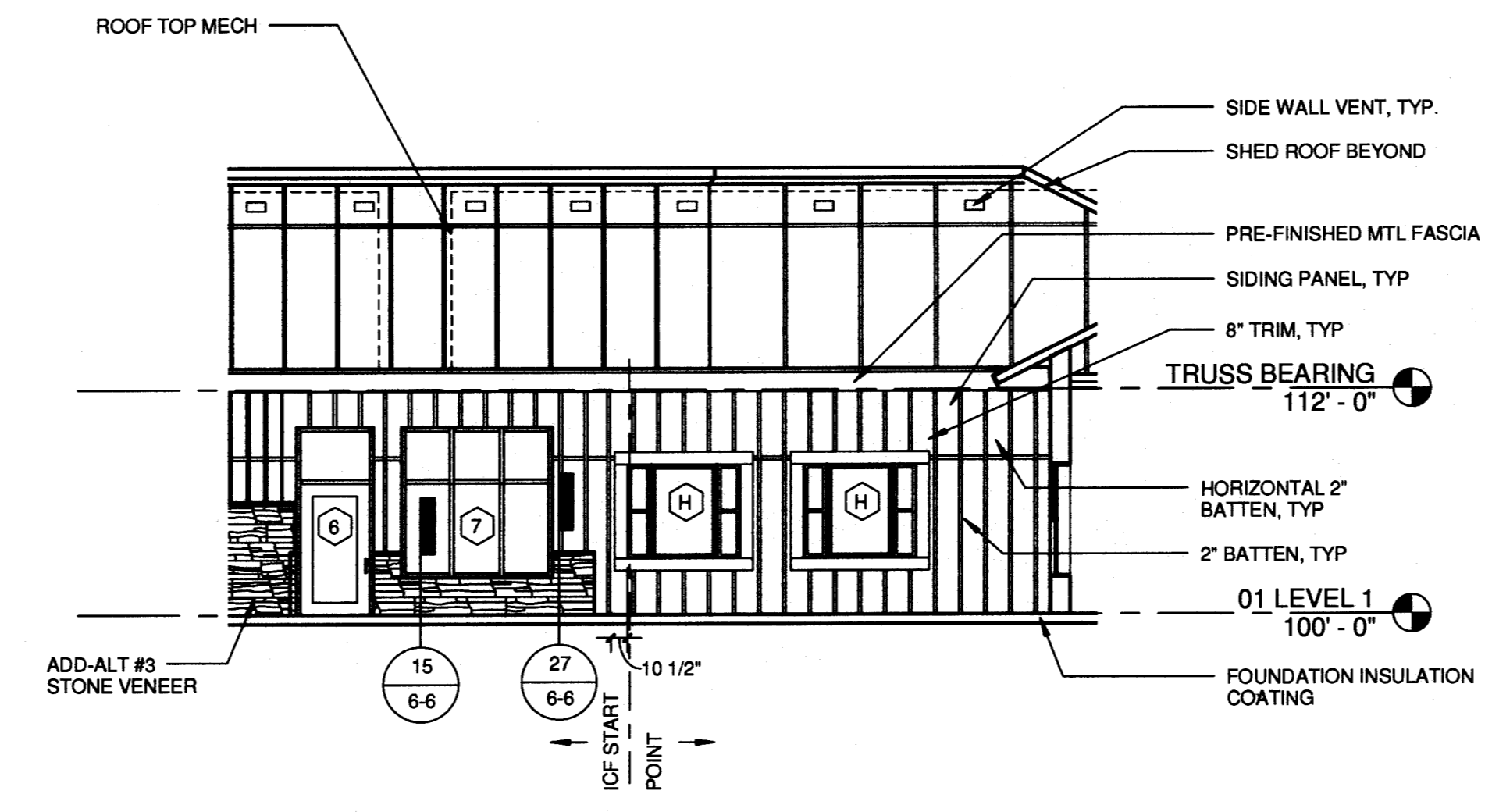

5 ELEV - CENTRAL PARK LOUNGE
1/8" = 1'-0"

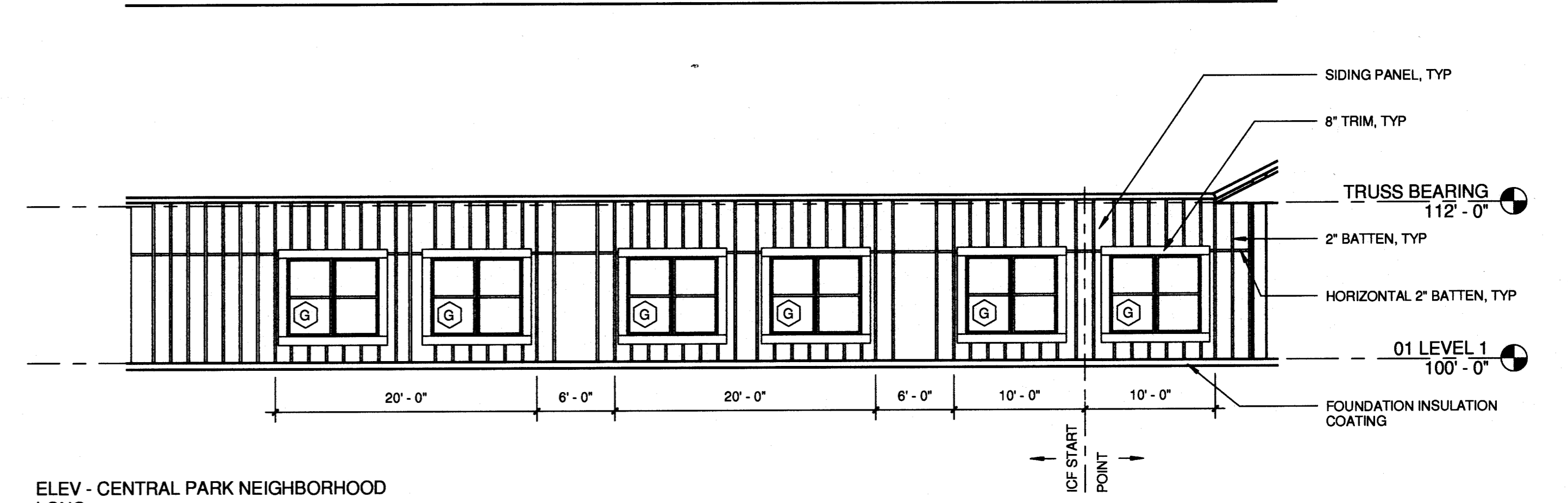

6 ELEV - CENTRAL PARK NEIGHBORHOOD
LONG
1/8" = 1'-0"

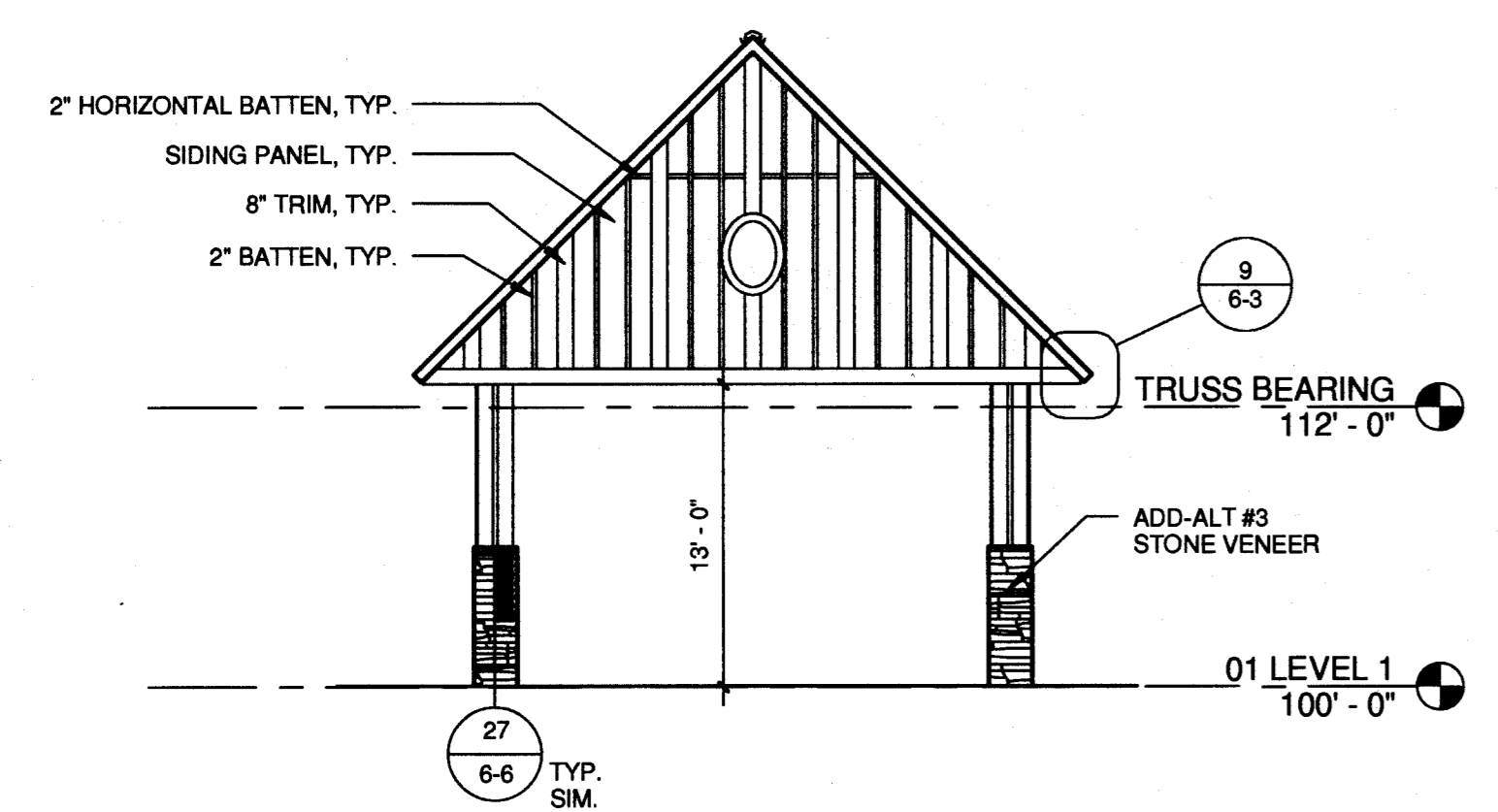

7 ELEV - ENTRY CANOPY
1/8" = 1'-0"

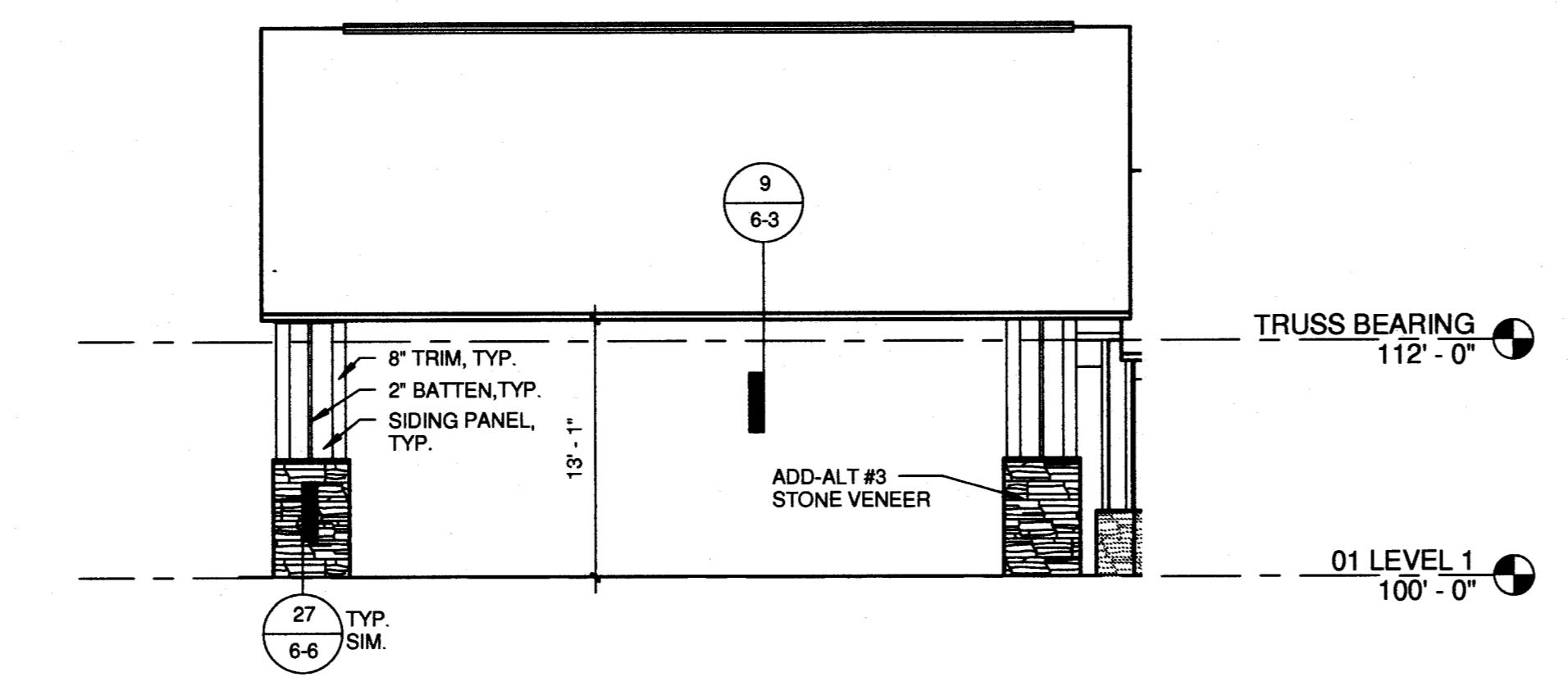

8 ELEV - ENTRY CANOPY
1/8" = 1'-0"

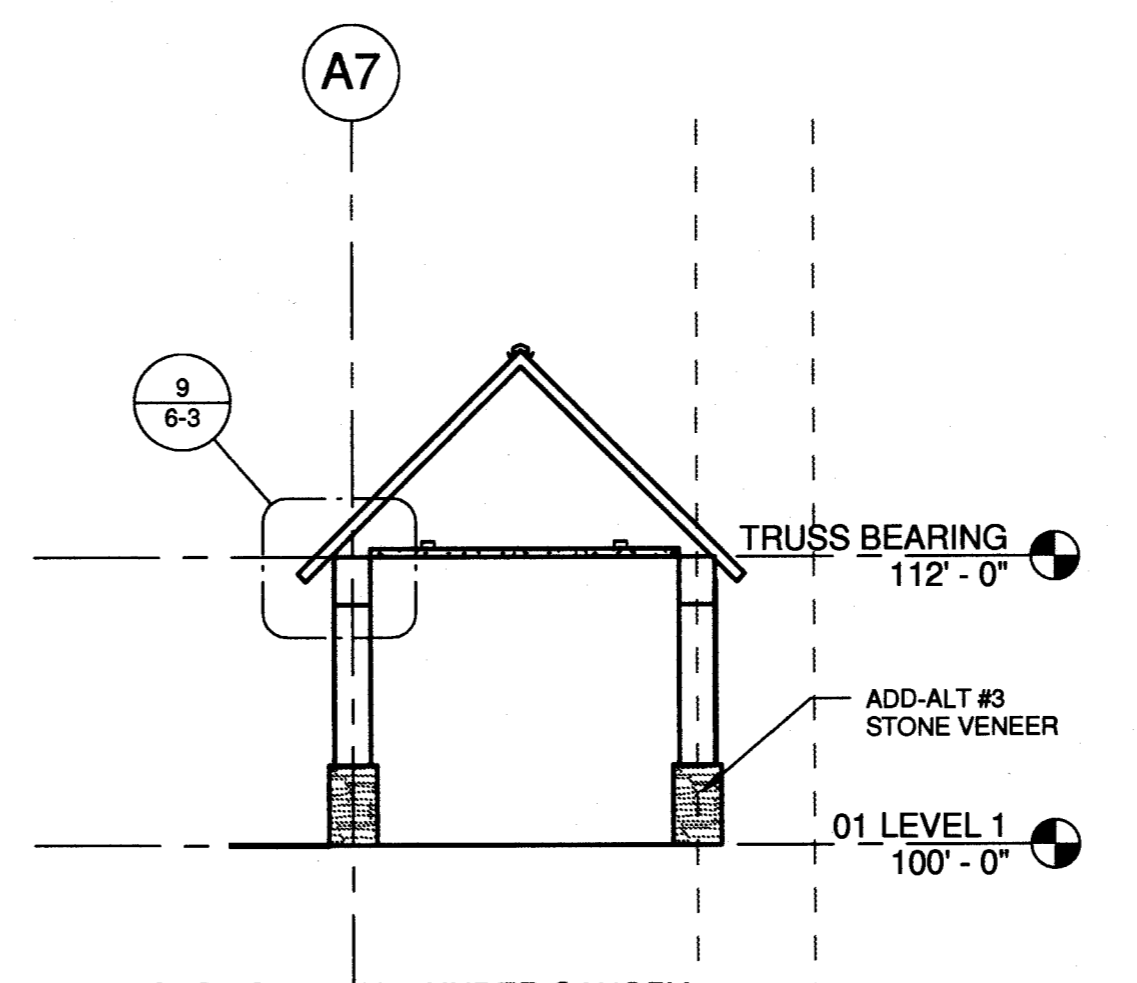

9 SECTION - WALK UNDER CANOPY
1/8" = 1'-0"

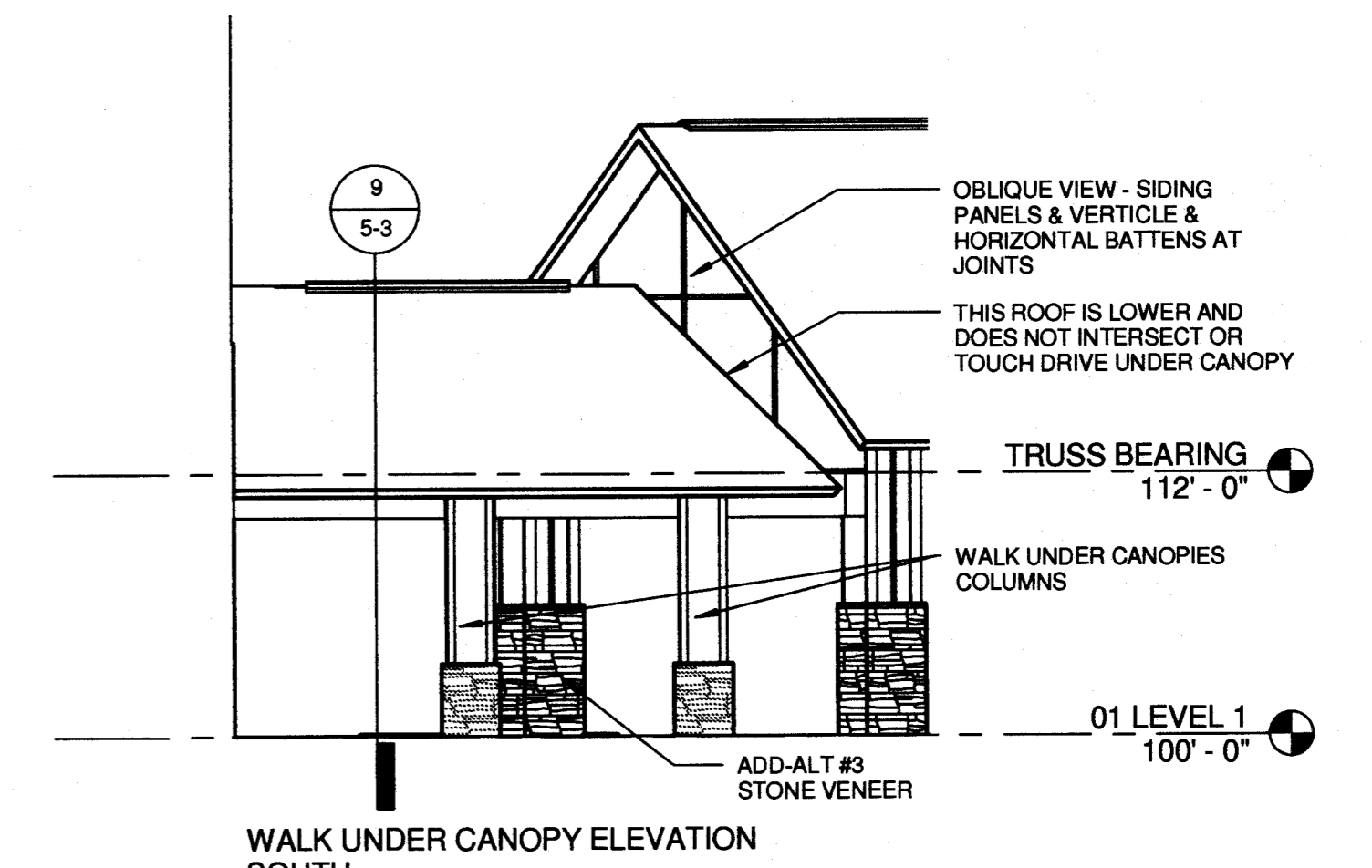

10 WALK UNDER CANOPY ELEVATION
SOUTH
1/8" = 1'-0"

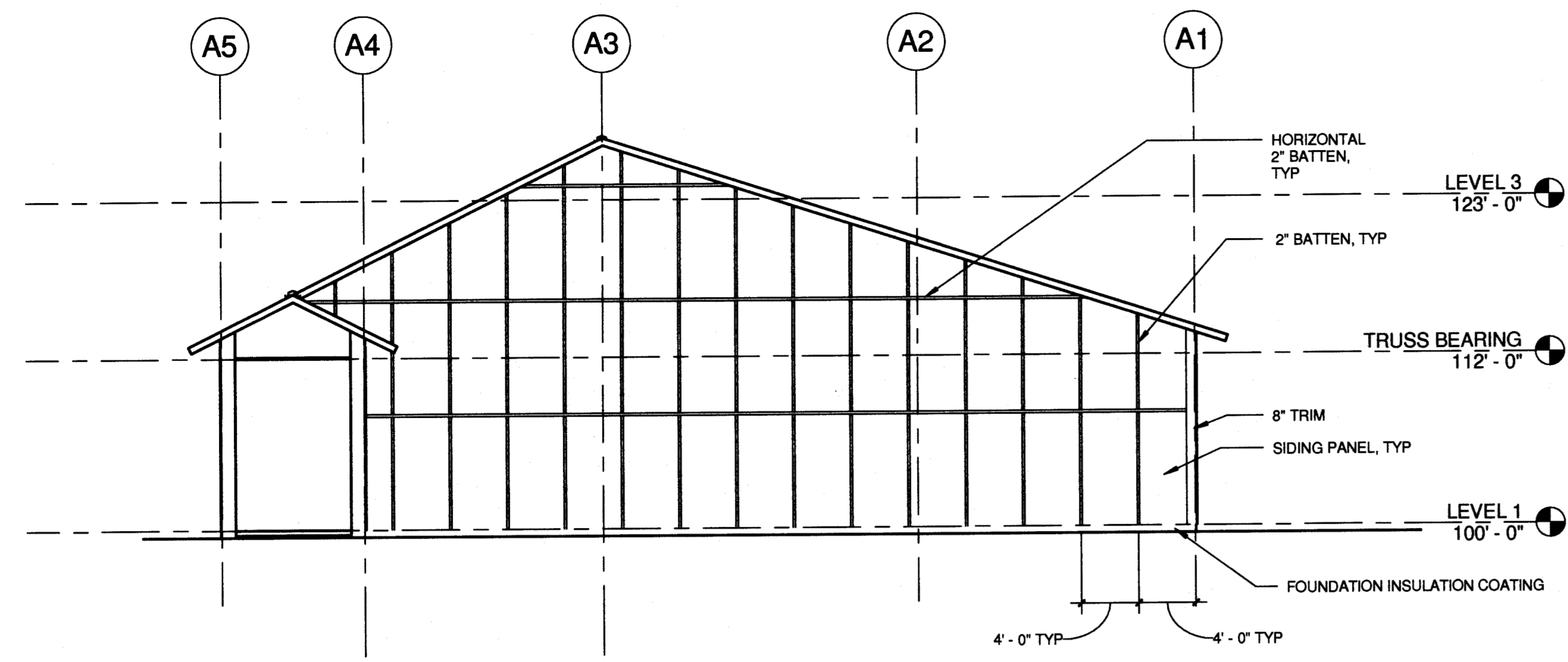

1 NORTH - SUPPORT
1/8" = 1'-0"

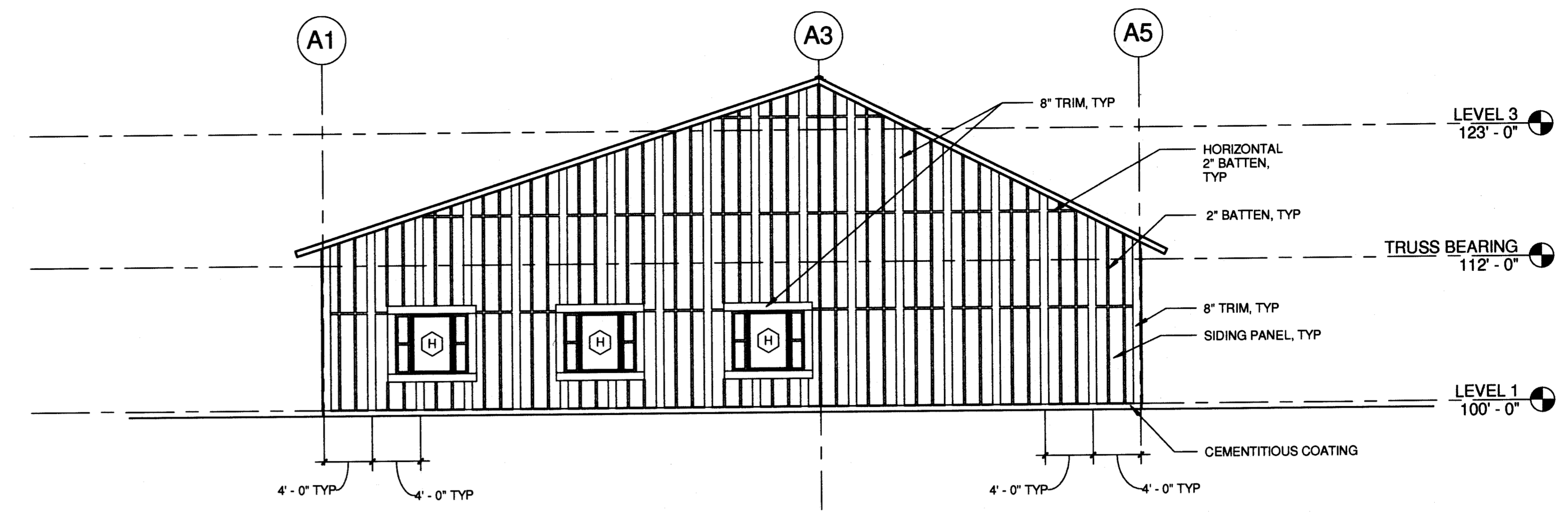

2 SOUTH SUPPORT
1/8" = 1'-0"

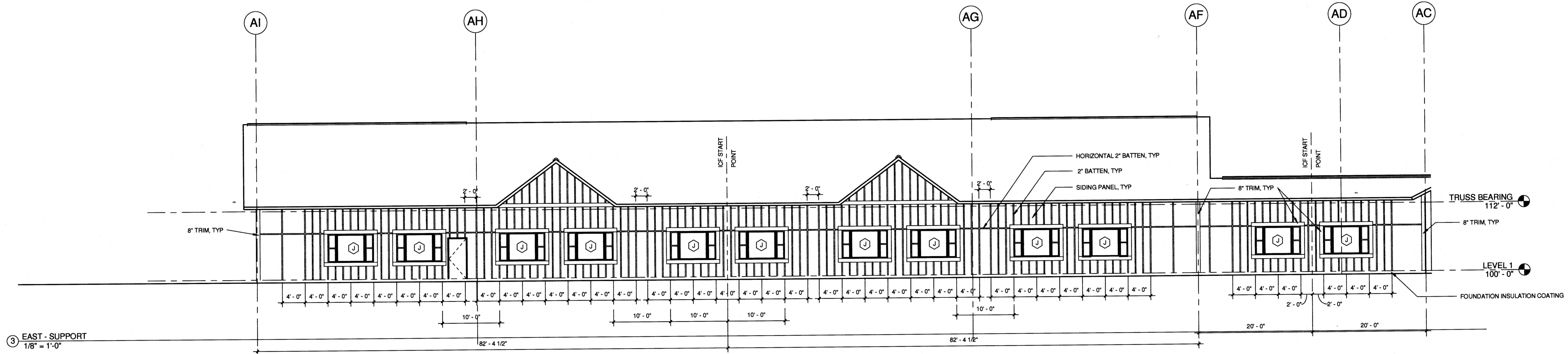

3 EAST - SUPPORT
1/8" = 1'-0"

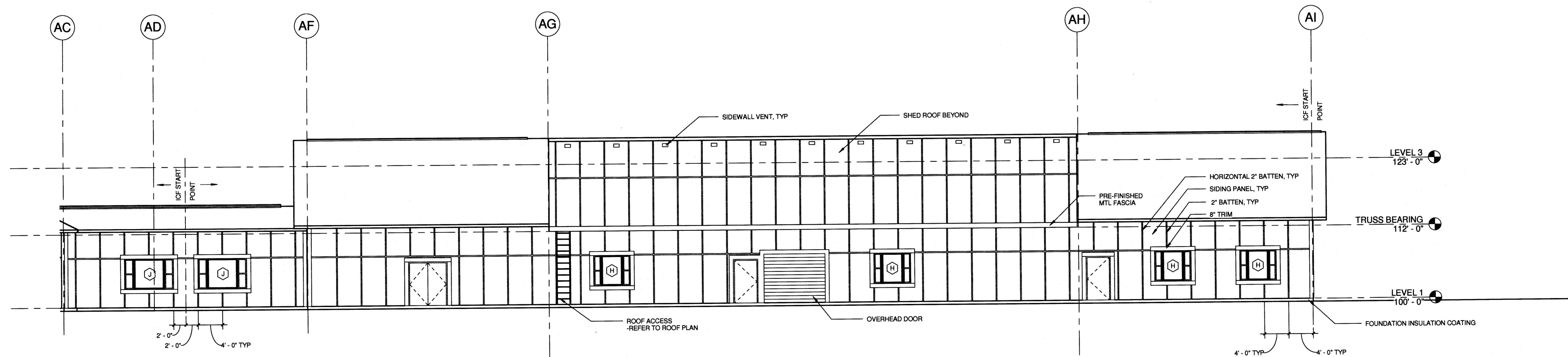

4 WEST - SUPPORT
1/8" = 1'-0"

