

AGENDA
Notice of Regular Meeting
Sauk County Board of Supervisors
Tuesday, February 15, 2022 – 6:00 p.m.
County Board Meeting Room 326, 3rd Floor
West Square Building, Baraboo, WI 53913

Any person who has a qualifying disability that requires the meeting or materials at the meetings to be in an accessible location or format should contact the Sauk County Clerk's Office at 608-355-3286, between the hours of 8:00 AM and 4:30 PM, Monday through Friday, exclusive of legal holidays, at least 48 hours in advance of the meeting so that reasonable arrangements can be made to accommodate each request.

1. CALL TO ORDER AND CERTIFY COMPLIANCE WITH OPEN MEETING LAW

2. ROLL CALL

3. INVOCATION AND PLEDGE OF ALLEGIANCE

4. ADOPT AGENDA

5. ADOPT MINUTES OF PREVIOUS MEETING

6. GENERAL CONSENT AGENDA ITEMS

i. HUMAN SERVICES COMMITTEE:

i. Resolution 6-2022 Resolution To Commend Rita Strutz For Over 42 Years Of Service To The People Of Sauk County. (Pages 4-5)

ii. Resolution 7-2022 Resolution To Commend Lois Patterson For 30 years Of Service To The People Of Sauk County. (Pages 6-7)

ii. LAW ENFORCEMENT & JUDICIARY COMMITTEE:

i. Resolution 8-2022 Resolution Commending Tori Vesely For 28 Years Of Service To The People Of Sauk County. (Pages 8-9)

7. SCHEDULED APPEARANCES

8. PUBLIC COMMENT

- i. Registration form located on the table in gallery of County Board Room 326 – turn in to the County Board Vice Chair. During Public Comment, any person who is not a member of the body may comment on a specific item or issue that is on the agenda or any other matter the Board is empowered to consider.

9. COMMUNICATIONS *(All communications are attached to Granicus)*

- i. 12/06/2021 Letter from Dennis J. Shields, UW-Platteville, re: Great Sauk State Trail Extension at UW-Platteville Baraboo Sauk County.
- ii. 01/31/2022 Letter to Hon. Marlon White Eagle, President, Ho-Chunk Nation, re: 2022 Gaming Compact Funds.
- iii. 02/02/2022 Email from Ed Bauer, re: Veterans Service Office.

10. APPOINTMENTS

i. Children's Community Options Programs/B-3 Advisory Committee:

Valentina Good, New Appointment, Other Member

Leah Harry, New Appointment, Other Member

3- year term- 02/15/2022- 02/18/2025

- ii. Sauk County Library Board:
Joan Fordham, Re-Appointment, Citizen Member
3- year term- 02/15/2022- 02/18/2025
- iii. Families Come First/Comprehensive Community Services Coordinating Committee:
Pam Schilling, New Appointment, Employee Member (No term limit)
Amy Breunig, New Appointment, Citizen Member
Soren Weathers, New Appointment, Citizen Member
Ashley Meisel, New Appointment, Citizen Member
2-year terms – 02/15/2022- 02/20/2024

11. BILLS

12. CLAIMS

13. ELECTIONS

14. PROCLAMATIONS

15. REPORTS – INFORMATIONAL, NO ACTION REQUIRED

- a. Rebecca C. Evert, Sauk County Clerk – Rezoning petitions filed with the office of the Sauk County Clerk as a requirement of Wisconsin State Statutes 59.69(5)(e): None.
- b. Brent Miller
 - i. Administrator’s report.
- c. Tim McCumber, County Board Chair
 - i. Board Chair Update.
 - ii. Rules of the Board.

16. UNFINISHED BUSINESS

17. NEW BUSINESS

- a. **EXECUTIVE & LEGISLATIVE COMMITTEE:**
 - i. Resolution 9-2022 Resolution To Disallow The Claim Of Daniel Olson. (Pages 10-14)
- b. **FINANCE COMMITTEE: *(The amounts in these resolutions will be updated once bids are received)***
 - i. Resolution 10-2022 Initial Resolution Authorizing \$_____ General Obligation Bonds For The Construction And Equipping Of Highway Department Facilities. (Pages 15-16)
 - ii. Resolution 11-2022 Resolution Providing For The Sale Of Not To Exceed \$_____ General Obligation Highway Department Facility Bonds, Series 2022. (Pages 17-18)
- c. **LAND RESOURCES AND ENVIRONMENT COMMITTEE:**
 - i. Resolution 12-2022 Resolution To Authorize Participation In The State Of Wisconsin Motorized Recreation Grant Program For Snowmobile Trails. (Pages 19-32)
 - ii. Resolution 13-2022 Resolution To Authorize Participation In The State Of Wisconsin Motorized Recreation Grant Program For ATV/UTV Trails. (Pages 33-44)
 - iii. Resolution 14-2022 Resolution To Adopt The Sauk County ADA Parks And Recreational Facilities Access And Transition Plan As An Appendix To The 2020-2024 Sauk County Outdoor Recreation Plan. (Pages 45-46)
- d. **LAND RESOURCES AND ENVIRONMENT COMMITTEE & ECONOMIC DEVELOPMENT COMMITTEE:**
 - i. Resolution 15-2022 Resolution To Adopt The 2021-2026 Bluffview Community Park Master Property Plan As An Appendix To The 2020-2024 Sauk County Outdoor Recreation Plan. (Pages 47-98)

18. POSSIBLE CLOSED SESSION

- a. It is anticipated that the County Board may enter into closed session pursuant to Wis. Stat. s. 19.85(1)(e) Deliberating or negotiating the purchasing of public properties, the investing of public funds, or conducting other specified public business, whenever competitive or bargaining reasons require a closed session; and 19.85(1)(g) Conferring with legal counsel for the governmental body who is rendering oral or written advice concerning strategy to be adopted by the body with respect to litigation in which it is or is likely to become involved. (Topic: Daniel Olson Claim & Equal Rights Division Case No. CR202001277 / Equal Employment Opportunity Commission Charge No. 26G202000853C). A roll call vote will be taken to go into closed session and return to open session.

Upon return to open session there will be an announcement of action taken in closed session, or action may be taken based on the closed session (NOTE: If the announcement of action taken in closed session would compromise the need for the closed session, the action taken will not be announced. Any action taken in closed session may be announced when the need for the closed session has passed)."

19. REFERRALS

20. NEW AGENDA ITEMS (NO DISCUSSION). SUBMIT IN WRITING OR BY E-MAIL NEW BUSINESS ITEMS TO THE COUNTY ADMINISTRATOR AS SOON AS POSSIBLE FOR RULE III.A. REFERRAL.

21. ADJOURNMENT

Respectfully,



Tim McCumber
County Board Chair

County Board Members, County staff & the public – Provide the County Clerk a copy of:

1. Informational handouts distributed to Board Members
2. Original letters and communications presented to the Board.

www.co.sauk.wi.us

Agenda mail date via United States Postal Service: February 10, 2022.

Agenda Preparation: Tim McCumber, County Board Chair, jointly with the County Clerk and the County Administrator.

s:/admin/Co Bd Agendas/2022/ctybdagendaFEBRUARY2022

RESOLUTION # 6 -2022

Resolution to Commend Rita Strutz for Over 42 Years of Service to the People of Sauk County

Resolution offered by the Human Services Committee

Resolved by the Board of Supervisors of Sauk County, Wisconsin:

BACKGROUND: It is the custom of the Sauk County Board of Supervisors to recognize individuals who have served the people of Sauk County with distinction. Rita faithfully served the people of Sauk County in a variety of roles. Since 1979 Rita has served the citizens of Sauk County including as a Home Health Aide, Disabilities Training Aide, Income Maintenance Worker and finally ending her career as Psycho-social Rehabilitation Specialist at Sauk County Human Services. Rita has been a valued member of the Comprehensive Community Services Program since 2011. Rita served the citizens of Sauk County by providing excellent and caring services to consumers in need. Rita epitomizes the spirit and practice of teamwork. Rita is supportive, positive, and encouraging of consumers and staff. Rita is well respected by Sauk County Human Services staff and community agencies. Rita also contributed through her knowledge of community resources and connecting individuals in need to those resources. The impact of Rita's compassionate service towards others will be missed.

THEREFORE, BE IT RESOLVED, by the Sauk County Board of Supervisors, met in regular session, that the Sauk County Board of Supervisors expresses its sincere appreciation and admiration for Rita Strutz and her over 42 years of faithful service to the people of Sauk County.

Approved for presentation to the County Board by the Human Services Committee, this 15th day of February, 2022.

Consent Agenda Item: ☒ YES ☐ NO

Fiscal Impact: ☒ None ☐ Budgeted Expenditure ☐ Not Budgeted

Vote Required: Majority = X 2/3 Majority = _____ 3/4 Majority = _____

The County Board has the legal authority to adopt: Yes X No _____ as reviewed by the Corporation Counsel, [Signature]

Date: 02/09/2022

Offered and passage moved by:

Patricia Rego, Supervisor

Delmar Scanlon, Supervisor

Joel Chrisler, Supervisor

Resolution 6-2022

52
53
54
55
56
57
58
59
60
61
62
63
64
65
66
67
68
69
70
71
72

Kristin White Eagle, Supervisor

Michelle Bushweiler, Supervisor

Valerie McAuliffe, Supervisor

Cliff Thompson, Citizen Member

Eric Scheunemann, Citizen Member

James Bowers, Citizen Member

Fiscal Note: No fiscal impact.

MIS Note: No information systems impact.

RESOLUTION # 7 -2022

Resolution to Commend Lois Patterson for 30 Years of Service to the People of Sauk County

Resolution offered by the Human Services Committee

Resolved by the Board of Supervisors of Sauk County, Wisconsin:

BACKGROUND: It is the custom of the Sauk County Board of Supervisors to recognize staff members who have served the people of Sauk County with distinction. Lois faithfully served the people of Sauk County for 30 years, first in the Child Protective Services Unit and then in the Youth Justice Unit. Lois was a passionate, thoughtful, and dedicated social worker who encouraged youth and families to work for their own betterment. She was valued by other community providers and partners for her heart-felt service and professionalism. Lois' service undeniably improved the lives of countless youth and families in Sauk County. The impact of her commitment and compassion, as well as her sense of humor, will be greatly missed. However, it is often said that once a social worker, always a social worker, and Lois will no doubt continue to have a positive impact on those around her.

THEREFORE, BE IT RESOLVED, by the Sauk County Board of Supervisors, met in regular session, that the Sauk County Board of Supervisors expresses its sincere appreciation and admiration for Lois Patterson and her 30 years of faithful service to the people of Sauk County.

Approved for presentation to the County Board by the Human Services Committee, this 15th day of February, 2022.

Consent Agenda Item: ☒ YES ☐ NO

Fiscal Impact: ☒ None ☐ Budgeted Expenditure ☐ Not Budgeted

Vote Required: Majority = X 2/3 Majority = _____ 3/4 Majority = _____

The County Board has the legal authority to adopt: Yes X No _____ as reviewed by the Corporation Counsel, [Signature]
Date: 02/09/2022

Offered and passage moved by:

Patricia Rego, Supervisor

Delmar Scanlon, Supervisor

Joel Chrisler, Supervisor

Kristin White Eagle, Supervisor

Michelle Bushweiler, Supervisor

Resolution 7-2022

52
53
54
55
56
57
58
59
60
61
62
63
64
65
66

Valerie McAuliffe, Supervisor

Cliff Thompson, Citizen Member

Eric Scheunemann, Citizen Member

James Bowers, Citizen Member

Fiscal Note: No fiscal impact.

MIS Note: No information systems impact.

RESOLUTION # 8-2022

Resolution commending Tori Vesely for 28 years of service to the people of Sauk County

Resolution offered by the Executive & Legislative Committee

Resolved by the Board of Supervisors of Sauk County, Wisconsin:

BACKGROUND: It is the custom of the Sauk County Board of Supervisors to recognize staff members who have served the people of Sauk County with distinction. Tori faithfully served the people of Sauk County through her work with the Corporation Counsel Office and the Child Support Agency. Tori started her career with Sauk County on July 19th, 1993 and her last day was February 2nd, 2022. In her career Tori was the attorney that handled all Sauk County's child support matters. Tori also acted as the interim Child Support director on two occasions. If it were not for Tori's dedication and hard work throughout her career Sauk County would not have consistently met the child support performance standards necessary for reimbursement from the federal government for our child support services.

Tori provided 28 years of dedicated service providing child support services for Sauk County.

THEREFORE, BE IT RESOLVED, by the Sauk County Board of Supervisors, meeting in regular session, that the Sauk County Board of Supervisors expresses its sincere appreciation and admiration for Tori Vesely and her 28 years of faithful service to the people of Sauk County.

Approved for presentation to the County Board by the Executive and Legislative Committee, this 1st day of February, 2022

Consent Agenda Item: ☒ YES [] NO

Fiscal Impact: ☒ None [] Budgeted Expenditure [] Not Budgeted

Vote Required: Majority = X 2/3 Majority = 3/4 Majority =

The County Board has the legal authority to adopt: Yes X No as reviewed by the Corporation Counsel, Brandon Lohr, Date:

02/09/2022

Offered and passage moved by:

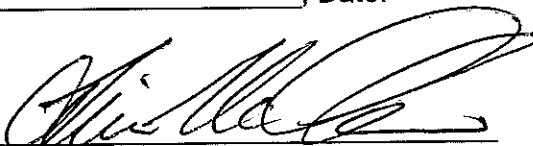
Tim McCumber

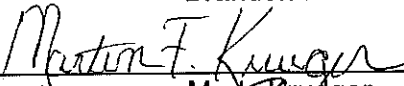
Brandon Lohr

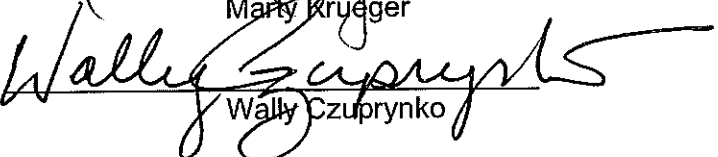
Marty Krueger

Wally Czuprynski

Valerie McAuliffe

52
53
54
55
56
57
58
59
60

Fiscal Note: No fiscal impact

MIS Note: No MIS impact

RESOLUTION # 9-2022

Resolution to disallow the claim of Daniel Olson

Resolution offered by the Executive & Legislative Committee

Resolved by the Board of Supervisors of Sauk County, Wisconsin:

BACKGROUND: Daniel Olson, former Sauk County Corporation Counsel, filed the attached notice of claim (see the attached Exhibit A) on January 18th, 2022 with the individuals listed on page 3 three of Exhibit A. The notice of claim alleges that Daniel Olson sustained damages and alleges that said damages were caused by Sauk County, individual Sauk County Board Supervisor, employees of Sauk County (both current and former employees), Sauk County's insurer, employees of Sauk County's insurer and various attorneys that have provided legal services to Sauk County and the Wisconsin Counties Association. The Notice of Claim has been referred to the County's appropriate insurance carrier who has determined that, notwithstanding the claim's failure to conform to the requirements of Wis. Stat. § 893.80, the claim may be formally disallowed by Sauk County.

NOW THEREFORE, BE IT RESOLVED, that the Sauk County Board of Supervisors does hereby disallow the claim of Daniel Olson, 738 Sauk Ridge Trail, Unit B, Madison, WI 53705 and that no action on this claim may be brought against Sauk County or any of its offices, officials, agents or employees after six months from the date of service of this notice.

BE IT FURTHER RESOLVED, that a copy of this resolution be forwarded to the claimant by certified mail, return receipt requested, as a notice of disallowance.

BE IT FURTHER RESOLVED, that the Sauk County Board of Supervisors does hereby reserve any and all defenses to the claim related to compliance with Wis. Stat. § 893.80.

Approved for presentation to the County Board by the Executive & Legislative Committee, this 1st day of February, 2022

Consent Agenda Item: [] YES [X] NO

Fiscal Impact: [X] None [] Budgeted Expenditure [] Not Budgeted

Vote Required: Majority = X 2/3 Majority = _____ 3/4 Majority = _____

The County Board has the legal authority to adopt: Yes X No _____ as reviewed by the Corporation Counsel, [Signature], Date: 02/09/2022.

Offered and passage moved by:

[Signature]
Tim McCumber

Brandon Lohr

Resolution 9-2022

52
53
54
55
56
57
58
59
60
61
62
63
64
65
66

Fiscal Note: None
MIS Note: None

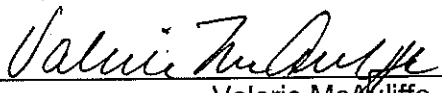
Valerie McAuliffe

Marty Krueger

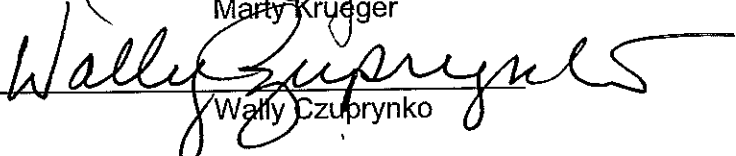
Wally Czuprynski

NOTICE OF INTENT TO SUE & PROPOSED SETTLEMENT

This correspondence constitutes an offer to compromise a claim and is inadmissible pursuant to Fed. R. Evid. 408 and Wis. Stat. § 904.08.

January 18, 2022

VIA ELECTRONIC MAIL ONLY

Dear Defendant:

This Notice of Intent to Sue & Proposed Settlement of Claims provides notice that Daniel M. Olson (Plaintiff) intends to commence a lawsuit against you (Defendant) for violations of federal and state law. Plaintiff will seek compensatory and punitive damages and any other available relief under law or equity for those violations, which are based on but not exclusive to the following general misconduct:

Unconstitutional retaliation against Plaintiff for his protected speech/testimony to a county committee on December 10, 2019.

Unconstitutional acts or omissions to prevent or otherwise interfere with Plaintiff's protected speech/testimony to a county committee on January 7, 2020.

Unconstitutional retaliation against Plaintiff for his protected speech/testimony to a county committee on January 7, 2020.

Unconstitutional acts or omissions to prevent or otherwise interfere with Plaintiff's protected speech/testimony to the Wisconsin Department of Justice, Sauk County District Attorney, and Sauk County Sheriff on January 21, 2020.

Unconstitutional retaliation against Plaintiff for his protected speech/testimony to the Wisconsin Department of Justice, Sauk County District Attorney, and Sauk County Sheriff on January 21, 2020.

Unconstitutional deprivation of Plaintiff's protected speech/testimony to the Sauk County District Attorney and Sauk County Sheriff by intentional or reckless obstruction of requested investigation.

Unconstitutional deprivation of Plaintiff's equal protection rights to exercise his protected speech, liberty and property rights.

Unconstitutional procedures to deprive Plaintiff of his protected speech, liberty and property rights without due process.

Suspension and termination of Plaintiff's employment for improper purposes.

Violation of Plaintiff's contractual right to good faith and fair dealing.

Malicious or recklessly false communications about and against Plaintiff.

Intentional or negligent interference with Plaintiff's employment relationship.

Unreasonable infliction of emotional injury on Plaintiff.

The foregoing misconduct establishes violations of federal and state law, including but not limited to: Section 1983 (Free Speech Deprivation), Section 1983 (Substantive Due Process Violation), Section 1983 (Procedural Due Process Violation), Section 1983 (Equal Protection Violation), Section 1983 (Conspiracy to Violate Civil Rights Violation), Wrongful Termination, Breach of Contract, Defamation, Conspiracy to Interfere With Employment Relationship, and Negligent Infliction of Emotional Harm.

Plaintiff's claims against you are based on uncontroverted competent evidence including public records, emails, videos, audio recordings and may include other similar evidence Defendant knew or should have known Defendant is legally required to preserve.

PLAINTIFF CAN OBTAIN A COURT-ORDERED ACCOUNTING OF PRE-FILING EVIDENCE. IF DEFENDANT DESTROYED, SPOILED OR LOST EVIDENCE DEFENDANT IS LEGALLY REQUIRED TO PRESERVE, DEFENDANT IS SUBJECT TO PENALTIES, FINES, ADVERSE RULINGS AND EVIDENTIARY SANCTIONS.

Irrespective of any prior impermissible spoliation of evidence, your duties under federal and state law to preserve **ALL** electronic records or information related to Plaintiff's employment with Sauk County continue unabated and extend to but are not limited to: communications, in their **ORIGINAL** unadulterated and **FORENSICALLY PRISTINE** form, to or from each Defendant directly or indirectly concerning Plaintiff and irrespective of whether Plaintiff is specifically identified in the communication, including word processing files, email messages, text messages, voicemail messages, videos and the like, including **ALL ASSOCIATED METADATA**, irrespective of whether the record(s) exists on or in a publicly or **PRIVATELY-OWNED** phone, laptop, computer or any other device or source.

Settlement Terms. As and for complete settlement of Plaintiff's claims against you, Plaintiff proposes the following:

- A. Compensatory Damages payment per enclosed Attachment 1.
- B. Punitive Damages payment per enclosed Attachment 1.
- C. Interest payment to be determined by agreement.
- D. Equitable relief to be determined by agreement.

Time to Respond. This settlement offer is valid for thirty (30) days unless withdrawn earlier by Plaintiff or extension of time to respond is agreed to in writing by Plaintiff and Defendant.

Lawsuit Filing. Plaintiff will file his lawsuit against you on January 28, 2022, the 2-year anniversary of the unlawful retaliatory employment suspension imposed against Plaintiff, but such filing will not constitute an automatic withdrawal of this settlement offer.

Sincerely,

Daniel M. Olson

Daniel M. Olson

ATTACHMENT 1

OLSON V. SAUK COUNTY, ET AL., FEDERAL LAWSUIT SETTLEMENT PROPOSALS
JANUARY 18, 2022

This correspondence constitutes an offer to compromise a claim and is inadmissible pursuant to Fed. R. Evid. 408 and Wis. Stat. § 904.08.

Sauk County: 100000 COMPENSATORY DAMAGES AND (TO BE DETERMINED) BACK WAGES AND (TO BE DETERMINED) FRONT WAGES
Wisconsin Counties Association: 10000 COMPENSATORY DAMAGES
Wisconsin County Mutual Insurance Corp. 10000 COMPENSATORY DAMAGES
Aegis Corp.: 10000 COMPENSATORY DAMAGES

Craig Braunschweig: 10000 COMPENSATORY DAMAGES AND 100000 PUNITIVE DAMAGES
Tommy Bychinski: 5000 COMPENSATORY DAMAGES AND 50000 PUNITIVE DAMAGES
Joel Chrisler: 1000 COMPENSATORY DAMAGES AND 5000 PUNITIVE DAMAGES
Ross Curry: 5000 COMPENSATORY DAMAGES AND 50000 PUNITIVE DAMAGES
Wally Czuprynko: 25000 COMPENSATORY DAMAGES AND 250000 PUNITIVE DAMAGES
John Deitrich: 25000 COMPENSATORY DAMAGES AND 250000 PUNITIVE DAMAGES
Mark Dettler: 1000 COMPENSATORY DAMAGES AND 5000 PUNITIVE DAMAGES
Thomas Dörner: 1000 COMPENSATORY DAMAGES AND 5000 PUNITIVE DAMAGES
Lynn Eberl: 1000 COMPENSATORY DAMAGES AND 5000 PUNITIVE DAMAGES
Mike Flint: 1000 COMPENSATORY DAMAGES AND 5000 PUNITIVE DAMAGES
Shane Gibson: 1000 COMPENSATORY AND 5000 PUNITIVE DAMAGES
Carl Gruber: 25000 COMPENSATORY DAMAGES AND 250000 PUNITIVE DAMAGES
Bryant Hazard: 5000 COMPENSATORY DAMAGES AND 50000 PUNITIVE DAMAGES
Peter Kinsman: 1000 COMPENSATORY DAMAGES AND 5000 PUNITIVE DAMAGES
Rebecca Klitzke: 1000 COMPENSATORY DAMAGES AND 5000 PUNITIVE DAMAGES
Martin Krueger: 25000 COMPENSATORY DAMAGES AND 250000 PUNITIVE DAMAGES
Brandon Lohr: 10000 COMPENSATORY DAMAGES AND 100000 PUNITIVE DAMAGES
Valerie McAuliffe: 5000 COMPENSATORY DAMAGES AND 50000 PUNITIVE DAMAGES
Timothy McCumber: 50000 COMPENSATORY DAMAGES AND 500000 PUNITIVE DAMAGES
Rob Nelson: 1000 COMPENSATORY DAMAGES AND 5000 PUNITIVE DAMAGES
Bob Newport: 5000 COMPENSATORY DAMAGES AND 50000 PUNITIVE DAMAGES
Brian Peper: 5000 COMPENSATORY DAMAGES AND 50000 PUNITIVE DAMAGES
Dennis Polivka: 1000 COMPENSATORY DAMAGES AND 5000 PUNITIVE DAMAGES
Pat Rego: 1000 COMPENSATORY DAMAGES AND 5000 PUNITIVE DAMAGES
Tim Reppen: 5000 COMPENSATORY DAMAGES AND 50000 PUNITIVE DAMAGES
David Riek: 1000 COMPENSATORY DAMAGES AND 5000 PUNITIVE DAMAGES
Delmar Scanlon: 1000 COMPENSATORY DAMAGES AND 5000 PUNITIVE DAMAGES
Kevin Schell: 1000 COMPENSATORY DAMAGES AND 5000 PUNITIVE DAMAGES
Chuck Spencer: 5000 COMPENSATORY DAMAGES AND 50000 PUNITIVE DAMAGES
Terry Spencer: 1000 COMPENSATORY DAMAGES AND 5000 PUNITIVE DAMAGES
Donna Stehling: 5000 COMPENSATORY DAMAGES AND 50000 PUNITIVE DAMAGES
Donald Stevens: 1000 COMPENSATORY DAMAGES AND 5000 PUNITIVE DAMAGES
Kristin White Eagle: 1000 COMPENSATORY DAMAGES AND 5000 PUNITIVE DAMAGES
Charles Whitsell: 25000 COMPENSATORY DAMAGES AND 250000 PUNITIVE DAMAGES

Michael Albrecht: 5000 COMPENSATORY DAMAGES AND 50000 PUNITIVE DAMAGES
Brian Desmond: 5000 COMPENSATORY DAMAGES AND 50000 PUNITIVE DAMAGES
Rebecca Evert: 25000 COMPENSATORY DAMAGES AND 250000 PUNITIVE DAMAGES
Richard Meister: 10000 COMPENSATORY DAMAGES AND 100000 PUNITIVE DAMAGES

Georgia Boehlke: 10000 COMPENSATORY DAMAGES AND 100000 PUNITIVE DAMAGES
Alene Kleczyk-Bolin: 25000 COMPENSATORY DAMAGES AND 250000 PUNITIVE DAMAGES
Ian Crammond: 1000 COMPENSATORY DAMAGES AND 5000 PUNITIVE DAMAGES
Debra O'Rourke: 25000 COMPENSATORY DAMAGES AND 250000 PUNITIVE DAMAGES
Michelle Posewitz: 10000 COMPENSATORY DAMAGES AND 100000 PUNITIVE DAMAGES
Gary Rehfeldt: 5000 COMPENSATORY DAMAGES AND 50000 PUNITIVE DAMAGES
Jim Witecha: 25000 COMPENSATORY DAMAGES AND 250000 PUNITIVE DAMAGES

David Bisek: 5000 COMPENSATORY DAMAGES AND 50000 PUNITIVE DAMAGES
Richard Cross: 10000 COMPENSATORY DAMAGES AND 50000 PUNITIVE DAMAGES
Jacob Curtis: 5000 COMPENSATORY DAMAGES AND 50000 PUNITIVE DAMAGES
Colin Good: 10000 COMPENSATORY DAMAGES AND 50000 PUNITIVE DAMAGES
Benoit Letendre: 10000 COMPENSATORY DAMAGES AND 50000 PUNITIVE DAMAGES
Andrew Phillips: 5000 COMPENSATORY DAMAGES AND 50000 PUNITIVE DAMAGES
Ronald Stadler: 25000 COMPENSATORY DAMAGES AND 250000 PUNITIVE DAMAGES

RESOLUTION # 10-2022

INITIAL RESOLUTION AUTHORIZING \$ _____ GENERAL OBLIGATION BONDS
FOR THE CONSTRUCTION AND EQUIPPING OF HIGHWAY DEPARTMENT FACILITIES

Resolution offered by the Finance Committee

BACKGROUND:

The Baraboo Highway Shop was constructed in 1949 and the Reedsburg Shop was constructed in 1961, and they are no longer adequate for current fleet storage, repair activities, parts storage and employee quarters. The existing facilities are too small, improperly laid out, and in need of many architectural and mechanical repairs.

Resolved by the Board of Supervisors of Sauk County, Wisconsin:

BE IT RESOLVED, by the County Board of Supervisors of Sauk County, Wisconsin, that there shall be issued, pursuant to Chapter 67, Wisconsin Statutes, general obligation bonds in an amount not to exceed \$ _____ for the public purpose of paying the cost of constructing and equipping Highway Department facilities.

For consideration by the Sauk County Board of Supervisors on February 15, 2022.

Approved for presentation to the County Board by the Finance Committee, this 3rd day of February, 2022

Consent Agenda Item: [] YES [X] NO

Fiscal Impact: [] None [X] Budgeted Expenditure [] Not Budgeted

Vote Required: Majority = _____ 2/3 Majority = _____ 3/4 Majority = _____

The County Board has the legal authority to adopt: Yes _____ No _____ as reviewed by the Corporation Counsel, _____, Date: _____

Offered and passage moved by:

Marty Krueger, Chairperson

Mike Flint, Supervisor

Lynn A. Eberl, Supervisor

Thomas Dorner, Supervisor

Timothy McCumber, Supervisor

Resolution 10-2022

Fiscal Note: Issuance of general obligation bonds will require ongoing principal and interest payments for up to the next 20 years. The interest rates and dollar amounts will be determined on the date and sale and award, expected to be March 15, 2022. Principal and interest payments are currently exempt from property tax levy limits.

MIS Note: Bond proceeds and County funds will be used to purchase information technology infrastructure and equipment.

Adopted and recorded this 15th day of February, 2022.

Tim McCumber
Chairperson

ATTEST:

(SEAL)

Rebecca C. Evert
County Clerk

RESOLUTION # 11-2022

RESOLUTION PROVIDING FOR THE SALE OF NOT TO EXCEED
\$ _____ GENERAL OBLIGATION HIGHWAY DEPARTMENT FACILITY
BONDS, SERIES 2022

Resolution offered by the Finance Committee

Resolved by the Board of Supervisors of Sauk County, Wisconsin:

BACKGROUND: The Baraboo Highway Shop was constructed in 1949 and the Reedsburg Shop was constructed in 1961, and they are no longer adequate for current fleet storage, repair activities, parts storage and employee quarters. The existing facilities are too small, improperly laid out, and in need of many architectural and mechanical repairs.

WHEREAS, Sauk County, Wisconsin (the "County") has adopted an initial resolution (the "Initial Resolution") authorizing the issuance of general obligation bonds in an amount not to exceed \$ _____ for the public purpose of paying the cost of constructing and equipping Highway Department facilities; and

WHEREAS, the County Board of Supervisors hereby finds and determines that the project described in the Initial Resolution is within the County's power to undertake and therefore serves a "public purpose" as that term is defined in Section 67.04(1)(b), Wisconsin Statutes.

NOW, THEREFORE, BE IT RESOLVED, by the County Board of Supervisors of Sauk County that:

Section 1. Issuance of the Bonds. The County shall issue its General Obligation Highway Department Facility Bonds, Series 2022 in an amount not to exceed \$ _____ (the "Bonds") for the purpose above specified.

Section 2. Sale of the Bonds. The County Board of Supervisors hereby authorizes and directs that the Bonds be offered for public sale. At a subsequent meeting, the County Board of Supervisors shall consider such bids for the Bonds as may have been received and take action thereon.

Section 3. Notice of Sale. The County Clerk (in consultation with PMA Securities, LLC ("PMA")) be and hereby is directed to cause notice of the sale of the Bonds to be disseminated in such manner and at such times as the County Clerk may determine and to cause copies of a complete Official Notice of Sale and other pertinent data to be forwarded to interested bidders as the County Clerk may determine.

Section 4. Official Statement. The County Clerk (in consultation with PMA) shall cause an Official Statement to be prepared and distributed. The appropriate County officials shall determine when the Official Statement is final for purposes of Securities and Exchange Commission Rule 15c2-12 and shall certify said Official Statement, such certification to constitute full authorization of such Official Statement under this resolution.

For consideration by the Sauk County Board of Supervisors on February 15, 2022.

51 Approved for presentation to the County Board by the _____ Committee, this
52 _____ day of _____, 2021

53
54 Consent Agenda Item: [] YES [X] NO

55
56 Fiscal Impact: [] None [X] Budgeted Expenditure [] Not Budgeted

57
58 Vote Required: Majority = _____ 2/3 Majority = _____ 3/4 Majority = _____

59
60 The County Board has the legal authority to adopt: Yes _____ No _____ as reviewed
61 by the Corporation Counsel, _____, Date: _____

62
63
64 Offered and passage moved by:

65 _____
66 Marty Krueger, Chairperson

67
68 _____
69 Mike Flint, Supervisor

70
71 _____
72 Lynn A. Eberl, Supervisor

73
74 _____
75 Thomas Dorner, Supervisor

76
77 _____
78 Timothy McCumber, Supervisor

79
80 Fiscal Note: Issuance of general obligation bonds will require ongoing principal and interest
81 payments for up to the next 20 years. The interest rates and dollar amounts will be
82 determined on the date and sale and award, expected to be March 15, 2022. Principal and
83 interest payments are currently exempt from property tax levy limits.

84
85 MIS Note: Bond proceeds and County funds will be used to purchase information
86 technology infrastructure and equipment.

87
88
89 Adopted and recorded this 15th day of February, 2022.

90
91
92
93 _____
94 Tim McCumber
95 Chairperson

96 ATTEST:

(SEAL)

97 _____
98 Rebecca C. Evert
99 County Clerk
100

RESOLUTION # 12-2022

Resolution to Authorize Participation in the State of Wisconsin Motorized Recreation Grant Program for Snowmobile Trails

Resolution offered by the Land Resources and Environment Committee

Resolved by the Board of Supervisors of Sauk County, Wisconsin:

BACKGROUND: Sauk County annually participates in maintaining, acquiring, insuring or developing lands for public motorized trail use and these public motorized trails are eligible for snowmobile grant funds.

The Wisconsin Department of Natural Resources administers a grant program that is 100% funded for the acquisition, development, insurance, and maintenance of public snowmobile trails. Funding for the program comes from snowmobile registration fees, a portion of tax on gasoline and user fees.

The development, maintenance, and grooming of the snowmobile trails in Sauk County are managed through a contract with the Association of Sauk County Snowmobile Clubs, attached as Appendix A. The Land Resources and Environment Department is primarily responsible for the financial administration of the grant program. Other responsibilities include trail inspections, maintaining an updated development, maintenance and grooming contract, applying for grant funding, and verifying that all written and verbal permission from all snowmobile trail landowners is obtained. Currently, there are 215.5 miles of snowmobile trails throughout Sauk County. The trails are funded at \$300 per mile, with the grant program totaling \$64,650.00. Sauk County's existing liability insurance policy already protects Sauk County's interest in providing snowmobile trails.

THEREFORE, BE IT RESOLVED, by the Sauk County Board of Supervisors, met in regular session, that the Sauk County Parks Operations Coordinator and the Sauk County Land Resources and Environment Director, under the direction of the Land Resources and Environment Committee, be and hereby are authorized and directed to submit an application to the Wisconsin Department of Natural Resources for any financial aid that may be available, submit reimbursement claims along with supporting documentation within proper timeframe of project completion dates, sign and submit documents and take necessary action to undertake, direct and complete the approved project.

BE IT FURTHER RESOLVED, by the Sauk County Board of Supervisors, that the County Administrator be authorized to execute a Development, Maintenance and Grooming Contract with the Association of Sauk County Snowmobile Clubs, Inc. (Appendix A).

Approved for presentation to the County Board by the Land Resources and Environment Committee, this 15 day of February 2022.

Consent Agenda Item: ☐ YES ☐ NO

Fiscal Impact: ☐ None ☒ Budgeted Expenditure ☐ Not Budgeted

Vote Required: Majority = X 2/3 Majority = _____ 3/4 Majority = _____

Resolution 12-2022

The County Board has the legal authority to adopt: Yes X No _____ as reviewed
by the Corporation Counsel, [Signature], Date: 02/10/2022.

Offered and passage moved by:

[Signature]

Marty Krueger, Chair

[Signature]

Peter Kinsman, Vice Chair

[Signature]

Ross Curry

[Signature]

Brandon Lehr

[Signature]

Valerie McAuliffe

[Signature]

Rob Nelson

[Signature]

Dennis Polivka

Randy Puttkamer

Fiscal Note: Funding for the program comes from snowmobile registrations, a percentage of tax on gasoline and trail user fees. No County tax levy is used to fund the program. Sauk County currently has 215.5 miles of trail, funded at \$300 per mile, for a total of \$64,650.

MIS Note: No information systems impact.



SAUK COUNTY SNOWMOBILE TRAIL DEVELOPMENT, MAINTENANCE AND GROOMING CONTRACT

This Contract made this 1st day of March 2022, by and between the County of Sauk, a political subdivision of the State of Wisconsin, hereinafter referred to as "County", and the Association of Sauk County Snowmobile Clubs, Inc., a private snowmobile club corporation, hereinafter referred to as "Contractor".

WITNESSETH:

WHEREAS, the County wishes to ensure that snowmobile trails within Sauk County are developed and maintained in a suitable fashion to ensure that the trails are safe and enjoyable for use by the public; and,

WHEREAS, the County considers it necessary for the safety, comfort and enjoyment of the public that the snowmobile trails be groomed;

NOW THEREFORE, in consideration of the mutual covenants and agreements contained herein, the parties hereby agree as follows:

1. **Scope of Land Area Covered by Contract:** This contract shall apply to the snowmobile trails described and known as the Sauk County Snowmobile Trail System, hereinafter referred to as "Trails", estimated at approximately 215.5 miles of state-approved snowmobile trails within the County, as specifically set forth in "Exhibit A", attached hereto and made a part hereof.
2. **Term of Contract:** This Contract shall commence on the date noted above and shall be for the 2022-2023 winter snowmobile season, unless sooner terminated pursuant to paragraph twenty (20) below.
3. **Outdoor Motorized Recreation Trail Aids Application and Grant Award:** County shall apply for outdoor motorized recreation trail aids by completion of the Outdoor Motorized Recreation Grant Application of the Wisconsin Department of Natural Resources, hereinafter referred to as "WDNR". Contractor shall submit written requests for funding by March 1 to the County. Requests received after March 1 will not be considered for the snowmobile season pursuant to paragraph two (2) above.

Completion of the appropriate WDNR Form is required under Wisconsin Statutes 23.09(26) and 23.33 and failure to do so will result in denial of financial assistance.

The County shall annually request, by resolution, the authorization of the Sauk County Board of Supervisors to participate in the State of Wisconsin Motorized Recreation Grant Program.

In the event that funding is awarded to the County, the County shall review the grant agreement with the WDNR. If the grant agreement is desirable to the County, the County shall return a copy of the signed agreement to the WDNR.

County shall apply for supplemental funding if desired by Contractor, and on the basis that funding is available through the WDNR.



4. Payment: Contractor shall submit work reports and receipts paid by the Contractor onto SNARS (Snowmobile Automated Reported System, provided by the WDNR). The County shall approve entries on SNARS monthly during the time period pursuant to paragraph eleven (11) below.

Payment to the Contractor by the County will be based upon monthly invoices, submitted by the fourth Wednesday of each month, with an itemized of invoices paid by the Contract (the receipts) and one lump sum for work reports, and be based upon time expended. The invoice shall also include copies of each paid invoice (receipt) and the work reports and shall be sent electronically to the County.

Payment shall be made at rates in accordance with the Equipment and Labor Rate provisions adopted by the Snowmobile Recreation Advisory Council for the current snowmobile season, as specifically set forth in "Exhibit B", attached hereto and made a part hereof.

All representatives of County providing labor and/or supplies to the snowmobile program shall prepare work and expense reports. These reports shall be submitted to SNARS on an annual basis.

Contractor shall meet all of the agreements contained herein. County shall withhold payment if Contractor fails to meet the specifications listed in this contract. Once Contractor meets all specifications of the agreements contained herein, County shall submit payment within forty-five (45) days.

County shall request reimbursement for the grant by completion of the Grant Payment Request & Worksheet of the WDNR.

5. Equipment, Tools and Labor: Contractor agrees to furnish all tools, equipment, and labor necessary to maintain, groom, and perform all work as specified under the terms of this contract.
6. Material: Contractor shall furnish all signs, posts, gates and related material necessary for the development and maintenance of the trail system.
7. Signs: Contractor agrees to erect, replace and maintain all signs consistent with standards specified in the applicable Wisconsin Statutes, the Wisconsin Administrative Code and regulations promulgated by the WDNR.
8. Fall Maintenance and Land Use Agreements: Contractor agrees to perform all brushing, dragging, litter removal, and clean-up necessary to prepare the Trail to meet the specifications established by the WDNR in order to qualify the Trail for winter use. The Contractor shall provide the County with a Trail System Land Use Certification Form ("Exhibit C"), certifying that all landowners have been contacted verbally, electronically or with a signed contract and have granted permission to use his/her land and/or all necessary private property easements, leases, permits or other appropriate agreements have been secured for snowmobile trail use. County shall maintain copies of all land use agreements, update a listing of all landowners



annually, and verify that all land use agreements are secured. County shall notify Contractor of any absent land use agreements, and Contractor shall provide absent land use agreements within one (1) month of notice. County shall annually send land use certification(s) to the WDNR.

9. Spring Clean-up and Removal of Signs: At the end of the snowmobile season, and no later than April 15, Contractor shall remove signs as appropriate, clean-up and remove all litter from the subject Trail. The Contractor shall provide the County with a Trail System Closure Certification Form ("Exhibit D") certifying fence closures have been completed, gates have been inspected and/or closed, the appropriate signs and/or markers have been removed, and that the trail section has been cleaned-up and closed in accordance with trail specifications established by the WDNR after the Trail system has been closed for each year. County shall annually send closure certification(s) to the WDNR.
10. Grooming: The Contractor shall groom the trails to the trail specifications established by the WDNR.
11. Trail Opening and Closing: The Trail system shall be considered open during the time period from December 1 to March 31 of each year. All signs, gates, markers and related items shall be in place and the trail is in a safe operating condition as of December 1. The Contractor shall provide the County with a Trail System Opening Certification Form ("Exhibit E") certifying that all fence openings have been completed, gates have been inspected and/or opened, the required signs and/or markers have been installed and the trail section has been developed to acceptable safety standards and in accordance with trail specifications established by the WDNR, before the Trail system is opened to the public. County shall annually send opening certification(s) to the WDNR.

The Contractor will determine if conditions are, or are not, suitable for snowmobiling and will open and close the trails accordingly. Contractor shall notify County of trail opening and trail closing at least one (1) hour prior to trail opening and trail closing. The County will maintain a record of trail openings and closures. The Contractor shall suspend all grooming operations during closure except as otherwise specifically authorized by County.

12. Safety Procedures - Equipment: Contractor shall attach a blinking light on top of the vehicle used during grooming and shall have headlights, taillights, and blinking lights on and working at all times. All grooming equipment and vehicles shall be clearly marked with "Slow Moving Vehicle" signs to safeguard other Trail users.

County shall inspect trails randomly during the time period from December 1 to March 31 of each year. County shall inform Contractor of any adverse determination regarding the trails, and allow Contractor an opportunity to be heard in that regard and require Contractor to develop the trails to the acceptable safety standards and in accordance with the trail specifications established by the WDNR immediately after notice.



13. Independent Contractor Status: The Contractor is an independent contractor and not an agent or employee of the County. Contractor shall placard or otherwise mark its equipment with the Contractor's name on both sides of its equipment.
14. Indemnification: Contractor agrees to save, hold harmless, defend and indemnify the County and the State of Wisconsin and all its officers, employees and agents, against any and all liability claims, costs of whatever kind and nature, for injury to or death of any person or persons, and for loss or damage to any property, County, State or other, occurring in connection with or in any way incident to or arising out of the occupancy, use, service, operation or performance of the work in connection with this Contract.
15. Insurance Coverage: The Contractor shall carry liability coverage for its officers, employees, and agents in the amount of \$500,000.00 for each single personal injury, \$500,000.00 for each multiple personal injury, and \$500,000.00 for each property damage. The Contractor shall also carry liability coverage in the amount of \$2,000,000.00 to indemnify the applicable rail authority for damages from the design, construction, maintenance, existence or use of an established rail crossing or a snowmobile rail crossing for which a permit has been issued by the WDNR. The Contractor shall provide the County with acceptable certificates of insurance, from a corporation licensed in the State of Wisconsin to provide insurance, before the Trail system is opened to the public and before January 31 of each year. County shall annually send insurance certification(s) to the WDNR and other appropriate entities.
16. Conduct: The Contractor agrees that its agents, employees and representatives shall conduct themselves in a decent, orderly, and business-like manner at all times while performing under this Contract.
17. Compliance: Contractor agrees to follow and comply with the applicable Wisconsin Statutes, Wisconsin Administrative Code, the regulations promulgated by the State of Wisconsin Department of Natural Resources, and of Sauk County Code of Ordinances.
18. Amendment of Contract: This contract may only be amended, changed, or modified in writing by mutual agreement of the parties.
19. Assignment: Contractor shall not assign, subcontract, or otherwise transfer this Contract except with the express written approval of the County.
20. Contract Termination: Notwithstanding any provision herein, the County reserves the right to terminate this Contract, for cause, upon seven (7) days written notice to the Contractor if the County determines that the Contractor's operation is unsatisfactory in any respect or if the County determines that the Contractor has failed, neglected, or refused to comply with the terms of this Contract. This contract is also subject to the availability of funding, and shall be terminated in the event that funding for the required services is not available. In such event, the County shall notify the Contractor of such termination due to funding constraints.
21. Form of Contract: Section 16.76(1) of the Wisconsin Statutes, is incorporated by reference into this contract, as applicable.



22. Applicable Law: This Contract shall be construed and governed by the rules and laws of the State of Wisconsin.

IN WITNESS WHEREOF, the parties hereto have executed this Contract on the date set forth herein.

COUNTY OF SAUK

Administrator, Sauk County

Date

ASSOCIATION OF SAUK COUNTY SNOWMOBILE CLUBS, INC.

President

Date

Secretary

Date

Sauk County Snowmobile Trails

Exhibit A

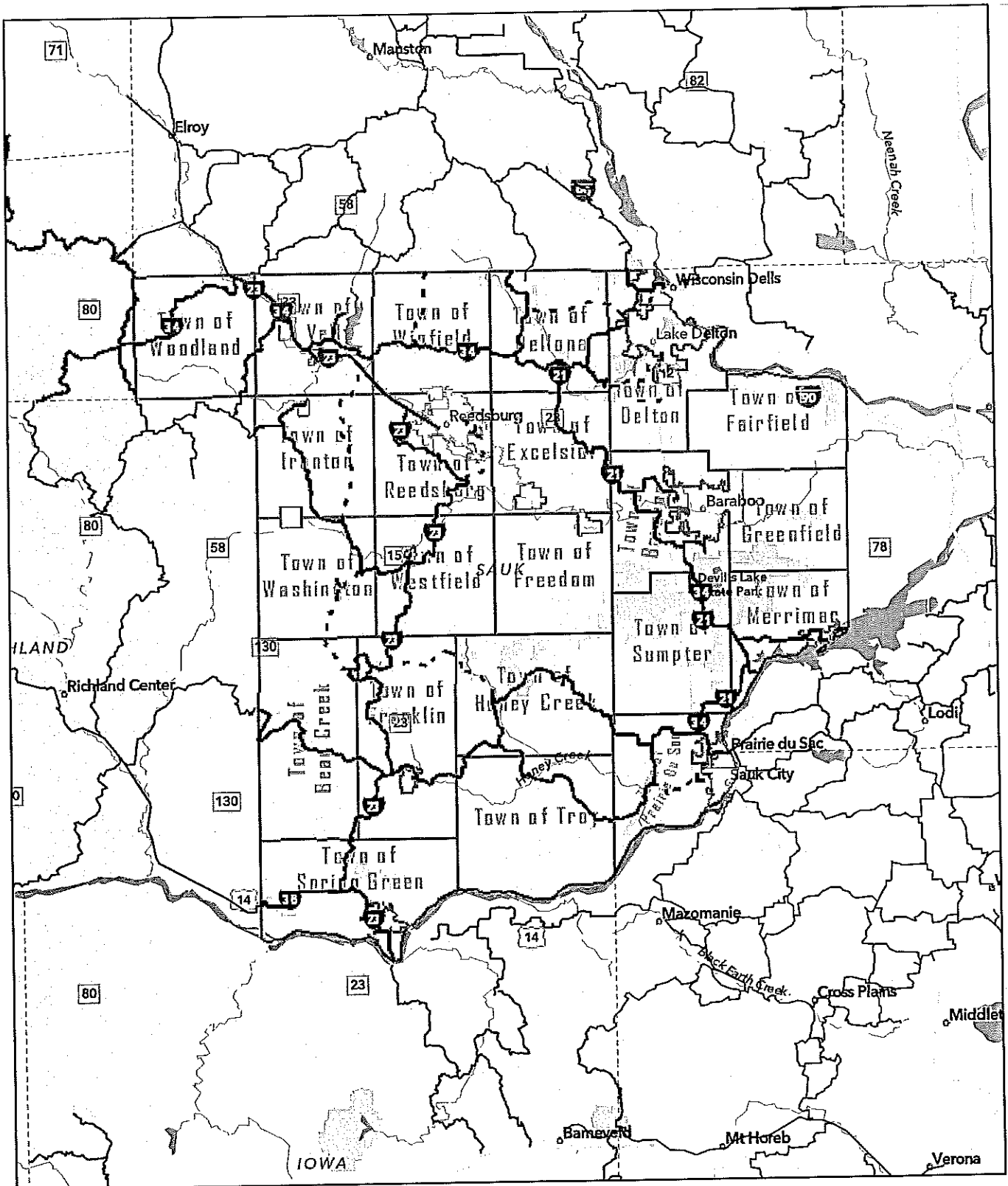

- Sauk County Snowmobile Trails - Funded
- - - Sauk County Snowmobile Trails - Nonfunded
- Dane County Snowmobile Trails
- Iowa County Snowmobile Trails
- Richland County Snowmobile Trails
- Columbia County Snowmobile Trails
- Juneau County Snowmobile Trails
- Adams County Snowmobile Trails
- Vernon County Snowmobile Trails

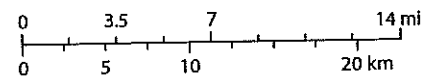

County of Sauk, Esri, HERE, Garmin, SafeGraph, FAO, METI/NASA, USGS, EPA, NPS, Sauk County Land Information/GIS

Equipment and Labor Rates for 2021-22 Season
Adopted by Snowmobile Recreation Council & Off-Road Vehicle Council

I. SNOW TRAIL GROOMING EQUIPMENT RATES - All rates include power unit, grooming drag & operator(s).

<u>Class</u>	<u>Description</u>	<u>Rate/Hour</u>
AAA	All heavy duty tracked units constructed specifically for snow grooming with a minimum of 150 horsepower and capable of pulling on a sustained basis a hydraulically operated grooming drag of at least 7'6" (90 inches) frame width. OR All fully tracked agricultural tractors with a minimum of 125 horsepower. OR Trucks: minimum 1-ton (4-wheel drive), minimum payload of 3,500 lbs., fully-tracked with a minimum manufactured 15,000 GWV track system.	\$5 more than AA AAA1 - \$90 AAA2 - \$80 AAA3 - \$70 AAA4 - \$60
AA	All heavy duty tracked units constructed specifically for snow grooming having between 149 - 106 horsepower and capable of pulling on a sustained basis a hydraulically operated grooming drag of at least 7'6" (90 inches) frame width. OR All fully tracked agricultural tractors with 106 – 124 horsepower.	\$5 more than A AA1 - \$85 AA2 - \$75 AA3 - \$65 AA4 - \$55
A	All wheeled or half-track agricultural tractors with all-wheel drive, minimum of 105 horsepower and capable of pulling on a sustained basis a hydraulically operated grooming drag of at least 7'6" (90 inches) frame width.	A1 - \$80 A2 - \$70 A3 - \$60 A4 - \$50
1	Drag is a minimum of 11'6" (138 inches) frame width with a minimum weight of 4,000 pounds and a length of at least 20 feet including snow packing pan but excluding the tongue.	Wings increase frame width with all following conditions: - hydraulically operated - must cut and pack snow - similar structural material as main frame - each wing has 24" minimum width - extend full length of the main frame
2	Drag is a minimum of 9'6" (114 inches) frame width with a minimum weight of 3,000 pounds and a length of at least 18 feet including snow packing pan but excluding the tongue. This class includes rollers with a minimum of 9'6" (114 inches) frame width and a minimum of 24" diameter.	
3	Drag is a minimum of 7'6" (90 inches) frame width with a minimum weight of 2,000 pounds and a length of at least 18 feet including snow packing pan but excluding the tongue. This class includes rollers with a minimum of 7'6" (90 inches) frame width and a minimum of 24" diameter.	
4	Drag is a minimum of 7'6" (90 inches) frame width.	
B	All medium duty (including pick-up trucks) tracked units constructed or adapted specially for snow grooming and capable of pulling on a sustained basis a grooming drag 5'10" to 7'5" (70-89 inches) frame width. OR All wheel type agricultural tractors with all-wheel drive or four- wheel drive assist with a range of 65-104 horsepower.	\$40.00
C	All light duty power units constructed or adapted for snowmobile trail grooming and capable of pulling on a sustained basis a grooming drag 4' to 5'9" (48-69 inches) frame width. Examples of the class of power units would include: ATVs/UTVs and snowmobiles. This class also includes all equipment not addressed in other classes.	\$25.00

Notes regarding correct rates for grooming equipment:

1. A Class A power unit pulling either an 11'6" or 9'6" grooming drag that does **not** meet the specifications for either 1, 2 or 3 drags will be placed at level 4 for rate purposes.
2. A Class A power unit **not** pulling a 7'6" grooming drag will be placed in Class B for rate purposes.
3. A Class B power unit **not** pulling a 5'10" grooming drag will be placed in Class C for rate purposes.
4. A power unit will **not** be placed in a higher class if it pulls a larger grooming drag than specified for the class.
5. The following tractors have been grandfathered-in as Class A power units for 5 years ('17-18 through '21-22): **John Deere** 6400, 6410, 5625, 2955; **Case**: 5130, 5230; **Massey**: 3075-4, 300T; **Ford**: 7740; **New Holland**: TS 100/Sur Trac drag; **New Holland**: 7740.

21-22 TEMPORARY MORATORIUM - Drags may no longer be modified for the purpose of changing dimensions for rate class. This includes alterations to width and length, or adding wings. The Council will be reviewing class definitions and providing clarification for next season (2022-23).

Equipment and Labor Rates for 2021-22 Season
Adopted by Snowmobile Recreation Council & Off-Road Vehicle Council

II NON-GROOMING MAINTENANCE LABOR AND EQUIPMENT RATES A

MAINTENANCE LABOR (For other than trail grooming)

A labor rate of \$8.00 per hour maximum is established for all non-grooming labor performed under the maintenance agreement by snowmobile clubs and or other similar organizations with the sponsoring county. Maintenance will generally include mowing and brushing, sign and post replacement, plowing of parking lots and roads, shelter and toilet maintenance and normal repair and replacement of structures and facilities.

The allowable labor rate for county employees and others included in labor contracts will be as specified by contract.

B EQUIPMENT RATES (For other than trail grooming)

The following schedule is based on frequently used pieces of equipment for non-grooming maintenance. The Department of Transportation rates are considered when these rates are reviewed each year.

Equipment rates for pieces of equipment not found on this list will be found in the DOT rates. Unless specified otherwise, these rates for equipment are based on hourly use. These rates do **not** include the operator. Where the Department of Transportation issues rates that reflect an adjustment due to fuel rates, these rates shall be the rates utilized for the season.

Class	Description	Rate
101	All trucks pickups	\$15.00
105	All trucks single axle dual-tire over 26,000 lbs.	\$50.00
128	All Trucks, tandem, tri, quad axle	\$55.00
203	All Tired tractors, skid-steers & end-loaders up to 49 hp	\$23.00
205	All Tired tractors, skid-steers & end-loaders 50-99 hp	\$32.00
206	All Tired tractors, skid-steers & end-loaders 100-149 hp	\$47.00
207	All Tired tractors, skid-steers & end-loaders 150 hp and up	\$59.00
215	All Tracked dozers, tractors & skid-steers up to 99 hp	\$44.00
217	All Tracked dozers, tractors & skid-steers 100 - 149 hp	\$47.00
218	All Tracked dozers, tractors & skid-steers 150 hp and up	\$76.00
401	Air compressor all types	\$14.00
410	Motorized mower over 23" (self-contained)	\$14.00
413	Mower—tractor mounted	\$15.00
414	Sickle attached to power unit	\$16.00
490	Trailer less than 1 ton (use mfr. rated capacity)	\$10.00
491	Trailer 1-4 tons (use mfr. rated capacity)	\$14.00
493	All Trailers over 4 ton	\$21.00
550	Rubber tired Backhoe (80 HP and over) was # 250	\$50.00
555	Excavator Track type (less than 100 HP)	\$45.00
558	Excavator Track type (100 - 149HP)	\$49.00
559	Excavator Track type (150HP and over)	\$61.00
802	Portable electric generator (all types)	\$16.00
902	Chipper self-contained (minimum 25 hp)	\$30.00
914	Chain Saw, pole saw, power pruner, brush saw, weed eaters	\$6.00
914T	Trailblazer brush cutter (attachment)	\$10.00
915	Auger (attachment for tractor/ skid steer), Post pounder-hydraulic	\$30.00

Equipment and Labor Rates for 2021-22 Season
Adopted by Snowmobile Recreation Council & Off-Road Vehicle Council

916	Hand-held motorized post-hole digger	\$12.00
919	Disc/spring tooth harrow/cultimulcher/cultipacker/rototiller	\$12.00
922	Welder	\$3.00
932	Brush Cutter - hydraulic driven	\$28.00
940	Brush Cutter—PTO driven	\$21.00
953	Boom for brush cutter	\$15.00
9042	Gas drill	\$6.00
9145	Snowmobile/ATV/UTV	\$19.00
9152	Stump grinder (all) hydraulic/self powered	\$34.00
9205	Rear blade/box scraper/pull behind grader/packing pan	\$7.00
9406	Chipper, PTO driven	\$22.00

ATV Summer Supplement
Adopted by the Off Road Vehicle Advisory Council

Spring/Summer/Fall Trail Grooming Drags

Class	Description	Rate Per Hour
Class 1	Drag is a minimum of 7'6" in frame width with a minimum length of at least 16' excluding the tongue. Drag contains at least 2 sets of replaceable cutting blades	\$10.50
Class 2	Drag is a minimum of 7'6" in frame width	\$8.00
Class 3	Box Scraper	\$6.00

Example of Class 1 Drag

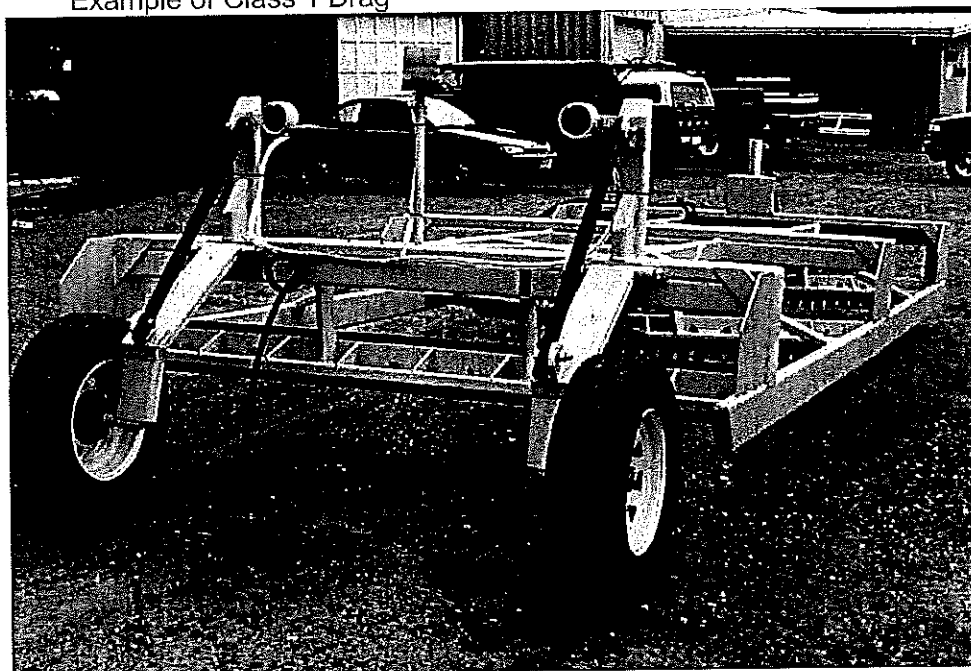

Sauk County Land Resources and Environment Department
 Attn: Parks and Recreation
 S7995 White Mound Drive
 Hillpoint, WI 53937
 (608) 355-4800

Trail System Land Use Certification

Form: LUC2018

Notice: Completion of this form is required under the Development, Maintenance and Grooming Contract between the Sauk County Land Resources and Environment Department and the Association of Sauk County Snowmobile Clubs, Inc. Due date is December 1 of each snowmobile season.

Instructions: Complete this form after all landowners in your club section have been contacted and have granted permission to use his/her land and/or all necessary private property easements, leases, permits or other appropriate agreements have been secured for snowmobile trail use. Send completed form to the Sauk County Land Resources and Environment Department, Attn: Parks and Recreation, S7995 White Mound Drive, Hillpoint, WI 53937.

Section 1: Information

Year of Snowmobile Season

Snowmobile Club

Printed Name of Individual Authorized to Act on Behalf of Club

Mailing Address for Club

City

State

Zip Code

Telephone Number of Authorized Individual

Email Address of Authorized Individual

Section 2: Trail IDs

List all County-funded trails for the snowmobile club listed above

BARABOO	B1, B2, B3, B4, B5
HILLCREST	HC1N, HC2N, HC5N, HC6N, HC7N, HC1E, HC3E, HC1S, HC2S, HC3S, HC1W, HC2W, HC3W
HILLSBORO	HTB34
HONEY CREEK	H1, H2, H3, H4, H5
MERRIMAC	M1, M2, M3, M4, M5, M6, M7
REDSTONE	RR1, RR2, RRCORR23
REEDSBURG	R1, R2
ROCK SPRINGS	RS1, RS2, RS3
WHITE MOUND	WM2, WM3, WM4, WM7
WINFIELD	W1, W2, W3, W5, W6

Section 3: Certification

As the individual authorized of the snowmobile club listed above in "Section 1: Information; Snowmobile Club", of the Sauk County Snowmobile Trail System, described as the portion listed above in "Section 2: Trail IDs", by my signature, I hereby certify that all landowners in my club section have been contacted verbally, electronically or with a signed contract and have granted permission to use his/her land and/or all necessary private property easements, leases, permits or other appropriate agreements have been secured for snowmobile trail use for the upcoming snowmobile season.

Signature of Authorized Individual

30

Date Prepared

Sauk County Land Resources and Environment Department
 Attn: Parks and Recreation
 S7995 White Mound Drive
 Hillpoint, WI 53937
 (608) 355-4800

Trail System Closure Certification

Form: CC2018

Notice: Completion of this form is required under the Development, Maintenance and Grooming Contract between the Sauk County Land Resources and Environment Department and the Association of Sauk County Snowmobile Clubs, Inc. Due date is April 15 of each snowmobile season.

Instructions: Complete this form after all fence closures have been completed, gates have been inspected and/or closed, the appropriate signs and/or markers have been removed and the trail section has been cleaned-up and closed. Send completed form to the Sauk County Land Resources and Environment Department, Attn: Parks and Recreation, S7995 White Mound Drive, Hillpoint, WI 53937.

Section 1: Information

Year of Snowmobile Season

Snowmobile Club

Printed Name of Individual Authorized to Act on Behalf of Club

Mailing Address for Club

City

State

Zip Code

Telephone Number of Authorized Individual

Email Address of Authorized Individual

Section 2: Trail IDs

List all County-funded trails for the snowmobile club listed above

BARABOO	B1, B2, B3, B4, B5
HILLCREST	HC1N, HC2N, HC5N, HC6N, HC7N, HC1E, HC3E, HC1S, HC2S, HC3S, HC1W, HC2W, HC3W
HILLSBORO	HTB34
HONEY CREEK	H1, H2, H3, H4, H5
MERRIMAC	M1, M2, M3, M4, M5, M6, M7
REDSTONE	RR1, RR2, RRCORR23
REEDSBURG	R1, R2
ROCK SPRINGS	RS1, RS2, RS3
WHITE MOUND	WM2, WM3, WM4, WM7
WINFIELD	W1, W2, W3, W5, W6

Section 3: Certification

As the individual authorized of the snowmobile club listed above in "Section 1: Information; Snowmobile Club", of the Sauk County Snowmobile Trail System, described as the portion listed above in "Section 2: Trail IDs", by my signature, I hereby certify that all fence closures have been completed, gates have been inspected and/or closed, the appropriate signs and/or markers have been removed and the trail section has been cleaned-up and closed in accordance with trail specifications of the Sauk County Land Resources and Environment Department, Parks and Recreation Services.

Signature of Authorized Individual

31

Date Prepared

Sauk County Land Resources and Environment Department
 Attn: Parks and Recreation
 S7995 White Mound Drive
 Hillpoint, WI 53937
 (608) 355-4800

Trail System Opening Certification

Form: OC2018

Notice: Completion of this form is required under the Development, Maintenance and Grooming Contract between the Sauk County Land Resources and Environment Department and the Association of Sauk County Snowmobile Clubs, Inc. Due date is December 1 of each snowmobile season.

Instructions: Complete this form after all fence openings have been completed, gates have been inspected and/or opened, the required signs and/or markers have been installed, and the trail is in a safe operating condition. Send completed form to the Sauk County Land Resources and Environment Department, Attn: Parks and Recreation, S7995 White Mound Drive, Hillpoint, WI 53937.

Section 1: Information

Year of Snowmobile Season

Snowmobile Club

Printed Name of Individual Authorized to Act on Behalf of Club

Mailing Address for Club

City

State

Zip Code

Telephone Number of Authorized Individual

Email Address of Authorized Individual

Section 2: Trail IDs

List all County-funded trails for the snowmobile club listed above

BARABOO	B1, B2, B3, B4, B5
HILLCREST	HC1N, HC2N, HC5N, HC6N, HC7N, HC1E, HC3E, HC1S, HC2S, HC3S, HC1W, HC2W, HC3W
HILLSBORO	HTB34
HONEY CREEK	H1, H2, H3, H4, H5
MERRIMAC	M1, M2, M3, M4, M5, M6, M7
REDSTONE	RR1, RR2, RRCORR23
REEDSBURG	R1, R2
ROCK SPRINGS	RS1, RS2, RS3
WHITE MOUND	WM2, WM3, WM4, WM7
WINFIELD	W1, W2, W3, W5, W6

Section 3: Certification

As the individual authorized of the snowmobile club listed above in "Section 1: Information; Snowmobile Club", of the Sauk County Snowmobile Trail System, described as the portion listed above in "Section 2: Trail IDs", by my signature, I hereby certify that all fence openings have been completed, gates have been inspected and/or opened, the required signs and/or markers have been installed and the trail section has been developed to acceptable safety standards and in accordance with trail specifications of the Sauk County Land Resources and Environment Department, Parks and Recreation Services.

Signature of Authorized Individual

32

Date Prepared

RESOLUTION # 13-2022

Resolution to Authorize Participation in the State of Wisconsin Motorized Recreation Grant Program for ATV/UTV Trails

Resolution offered by the Land Resources and Environment Committee

Resolved by the Board of Supervisors of Sauk County, Wisconsin:

BACKGROUND: Sauk County annually participates in maintaining, acquiring, insuring or developing lands for public motorized trail use. In doing so, these public motorized trails are eligible for ATV/UTV grant funds through the Wisconsin Department of Natural Resources. The program funds 100% of the cost for the acquisition, development, insurance, and maintenance of public ATV/UTV trails. Funding for the program comes from ATV/UTV registration fees and a portion of tax on gasoline.

The development and maintenance of the ATV/UTV trails in Sauk County are managed through a contract with the Sauk Ridge Runners, Inc. ATV/UTV Club, attached as Appendix A. The Land Resources and Environment Department is primarily responsible for the financial administration of the grant program. Other responsibilities include trail inspections, maintaining an updated development and maintenance contract, applying for grant funding, and verifying that all written and verbal permission from all ATV/UTV trail landowners is obtained.

Currently, there are approximately 0.82 miles of ATV/UTV trails throughout Sauk County. The trails are funded at \$800 per mile for summer use and \$200 per mile for winter use, with the grant program totaling approximately \$820. Sauk County's existing liability insurance policy already protects Sauk County's interest in providing ATV/UTV trails.

THEREFORE, BE IT RESOLVED, by the Sauk County Board of Supervisors, met in regular session, that the Sauk County Parks Operations Coordinator and the Sauk County Land Resources and Environment Director, under the direction of the Land Resources and Environment Committee, be authorized and directed to submit an application to the State of Wisconsin Department of Natural Resources for any financial aid that may be available, submit reimbursement claims along with supporting documentation within proper timeframe of project completion dates, sign and submit documents, and take necessary action to undertake, direct and complete the approved project.

BE IT FURTHER RESOLVED, by the Sauk County Board of Supervisors, that the County Administrator be authorized to execute a Development and Maintenance Contract with Sauk Ridge Runners, Inc. (Appendix A).

Approved for presentation to the County Board by the Land Resources and Environment Committee, this 15 day of February 2022.

Consent Agenda Item: ☐ YES ☐ NO

Fiscal Impact: ☐ None ☒ Budgeted Expenditure ☐ Not Budgeted

Vote Required: Majority = X 2/3 Majority = _____ 3/4 Majority = _____

The County Board has the legal authority to adopt: Yes X No _____ as reviewed
by the Corporation Counsel, [Signature], Date: 02/10/2022.

Offered and passage moved by:

[Signature]
Marty Krueger, Chair

[Signature]
Peter Kinsman, Vice Chair

[Signature]
Ross Curry

[Signature]
Brandon Lohr

[Signature]
Valerie McAuliffe

[Signature]
Rob Nelson

[Signature]
Dennis Polivka

[Signature]
Randy Puttkamer

Fiscal Note: Funding for the program comes from ATV/UTV registration fees and a percentage of tax on gasoline. No County tax levy is used to fund the program. Sauk County currently has 0.82 miles of trail, funded at \$800 per mile for summer use and \$200 per mile for winter use, for a total of \$820.

MIS Note: No information systems impact.



SAUK COUNTY ATV/UTV TRAIL DEVELOPMENT AND MAINTENANCE CONTRACT

This Contract made this 1st day of March 2022, by and between the County of Sauk, a political subdivision of the State of Wisconsin, hereinafter referred to as "County", and the Sauk Ridge Runners, Inc., a private ATV/UTV club corporation, hereinafter referred to as "Contractor".

WITNESSETH:

WHEREAS, the County wishes to ensure that ATV/UTV trails within Sauk County are developed and maintained in a suitable fashion to ensure that the trails are safe and enjoyable for use by the public; and,

NOW THEREFORE, in consideration of the mutual covenants and agreements contained herein, the parties hereby agree as follows:

1. Scope of Land Area Covered by Contract.

This contract shall apply to the ATV/UTV trails described and known as the Sauk County ATV/UTV Trail System, hereinafter referred to as "Trails", estimated at approximately 0.82 miles of ATV/UTV trails within the County, as specifically set forth in "Exhibit A", attached hereto and made a part hereof.

2. Term of Contract.

This Contract shall commence on the date noted above and shall be for the 2022-2023 ATV/UTV season, July 1, 2022 to June 30, 2023, unless sooner terminated pursuant to the "Contract Termination" provisions in this agreement.

3. Outdoor Motorized Recreation Trail Aids Application and Grant Award.

The County shall apply for outdoor motorized recreation trail aids by completion of the Outdoor Motorized Recreation Grant Application provided by the Wisconsin Department of Natural Resources, hereinafter referred to as "WDNR". Contractor shall submit written requests for funding by March 1 to the County. Requests received after March 1 will not be considered for the ATV/UTV season pursuant to the terms identified in this agreement.

Completion of WDNR forms is required under Wisconsin Statutes 23.09(26) and 23.33 and failure to complete said forms will result in denial of financial assistance.

The County shall annually request, by resolution, the authorization of the Sauk County Board of Supervisors to participate in the State of Wisconsin Motorized Recreation Grant Program.

In the event that funding is awarded to the County, the County shall review the grant agreement with the WDNR. If the grant agreement is desirable to the County, the County shall return a copy of the signed agreement to the WDNR.

County shall apply for supplemental funding if desired by Contractor, if funding is available through the WDNR.

4. Payment.

Payment to the Contractor by the County will be based upon submittal of monthly invoices, provided to the Department by the fourth Wednesday of each month. The invoice shall include an itemized listing of invoices paid by the Contractor (the receipts) and one lump sum for work reports, based upon time expended. The invoice shall also include copies of each paid invoice (receipt) and work reports. Invoices



(receipts) and work reports shall be sent electronically to the Land Resources and Environment Department – Parks and Recreation Area.

Payment shall be made at rates in accordance with the Equipment and Labor Rate provisions adopted by the Off Road Vehicle Advisory Council for the current ATV/UTV season, as specifically set forth in "Exhibit B", attached hereto and made a part hereof.

All representatives of the County providing labor and/or supplies to the ATV/UTV program shall prepare work and expense reports.

The Contractor shall meet all of the requirements contained within this contract. County shall withhold payment if the Contractor fails to meet the specifications listed in this contract. Once the Contractor meets all specifications and requirements of this agreement, the County shall submit payment within forty-five (45) days.

The County shall request reimbursement for the grant by completing and submitting the Grant Payment Request & Worksheet provided by the WDNR.

5. Equipment, Tools and Labor.

Contractor agrees to furnish all tools, equipment, and labor necessary to maintain and perform all work as specified under the terms of this contract.

6. Material.

Contractor shall furnish all signs, posts, gates and related materials necessary for the development and maintenance of the trail system.

7. Signs.

Contractor agrees to erect, replace and maintain all signs consistent with standards specified in the applicable Wisconsin Statutes, the Wisconsin Administrative Code and regulations promulgated by the WDNR.

8. Maintenance and Land Use Agreements.

Contractor agrees to perform all brushing, dragging, litter removal, and clean-up necessary to prepare the Trail to meet the specifications established by the WDNR in order to qualify the Trail for use. The Contractor shall annually provide the County with a Trail System Land Use Certification Form ("Exhibit C"), certifying that all landowners have been contacted verbally, electronically or with a signed contract and have granted permission to use their land and/or all necessary private property easements, leases, permits or other appropriate agreements have been secured for ATV/UTV trail use. The County shall maintain copies of all land use agreements, update a listing of all landowners annually, and verify that all land use agreements are secured. County shall notify Contractor of any absent land use agreements, and the Contractor shall provide absent land use agreements within one (1) month of notice. The County shall annually send land use certification(s) to the WDNR.

9. Trail Opening and Closing.

The Trail system shall be considered open year-round. All signs, gates, markers and related items shall be in place and the trail shall be maintained in a safe operating condition at all times. The Contractor shall annually provide the County with a Trail System Opening Certification Form ("Exhibit D") certifying that all fence openings have been completed, gates have been inspected and/or opened, the required signs and/or markers have been installed and the trail section has been developed to acceptable safety standards and in accordance with trail specifications established by the WDNR, before the Trail system is opened to the public. County shall annually send opening certification(s) to the WDNR.



The Contractor will determine if conditions are, or are not, suitable for ATV/UTV use and will open and close the trails accordingly. Contractor shall notify County of trail opening and trail closing at least one (1) hour prior to trail opening and trail closing. The County will maintain a record of trail openings and closures.

10. Safety Procedures – Equipment.

Contractor shall attach a blinking light on top of the vehicle used while developing and/or maintaining trails and shall have headlights, taillights, and blinking lights on and working at all times. All equipment and vehicles shall be clearly marked with "Slow Moving Vehicle" signs to safeguard other Trail users.

The County shall randomly inspect trails annually. The County shall inform Contractor of any adverse determination regarding the trails, and allow the Contractor an opportunity to correct any deficiencies or develop the trails to the acceptable safety standards, in accordance with the trail specifications established by the WDNR immediately after notice.

11. Independent Contractor Status.

The Contractor is an independent contractor and not an agent or employee of the County. The Contractor shall placard or otherwise mark its equipment with the Contractor's name on both sides of its equipment.

12. Indemnification.

The Contractor agrees to save, hold harmless, defend and indemnify the County and the State of Wisconsin and all its officers, employees and agents, against any and all liability claims, costs of whatever kind and nature, for injury to or death of any person or persons, and for loss or damage to any property, County, State or other, occurring in connection with or in any way incident to or arising out of the occupancy, use, service, operation or performance of the work in connection with this Contract.

County Indemnification of Contractor and Landowners for any and all liability claims, costs of whatever kind and nature, for injury to or death of any person or persons, and for loss or damage to any property occurring in connection with the design and/or construction of the ATV Trail or in any way incident to or arising out of the occupancy, use, service, operation or performance of the work by County or their agents in connection with this Contract.

13. Insurance Coverage.

The Contractor, at their expense, shall maintain public liability insurance issued by an insurance company licensed to do business in the State of Wisconsin, including bodily injury and property damage coverage insuring the Contractor and County with minimum coverage as follows: liability coverage for its officers, employees, and agents with policy limits at minimum of \$1,000,000 single limit and \$3,000,000 aggregate. The County shall be named as an additional insured on all insurance policies except workers compensation. The certificate shall provide for a ten-day written notice to the County in the event of cancellation or material change of coverage. The Contractor shall annually provide the County with acceptable certificates of insurance, from a corporation licensed in the State of Wisconsin to provide insurance. County shall annually send insurance certification(s) to the WDNR and other appropriate entities.

14. Conduct.

The Contractor agrees that its agents, employees and representatives shall conduct themselves in a decent, orderly, and business-like manner at all times while performing under this Contract.

15. Compliance.



Contractor agrees to follow and comply with the applicable Wisconsin Statutes, Wisconsin Administrative Code, the regulations promulgated by the State of Wisconsin Department of Natural Resources, and of Sauk County Code of Ordinances.

16. Amendment of Contract.

This contract may only be amended, changed, or modified in writing by mutual agreement of the parties.

17. Assignment.

Contractor shall not assign, subcontract, or otherwise transfer this Contract except with the express written approval of the County.

18. Contract Termination.

Notwithstanding any provision herein, the County reserves the right to terminate this Contract, for cause, upon seven (7) days written notice to the Contractor if the County determines that the Contractor's operation is unsatisfactory in any respect or if the County determines that the Contractor has failed, neglected, or refused to comply with the terms of this Contract. This contract is also subject to the availability of funding, and shall be terminated in the event that funding for the required services is not available. In such event, the County shall notify the Contractor of such termination due to funding constraints.

19. Form of Contract.

Section 16.76(1) of the Wisconsin Statutes, is incorporated by reference into this contract, as applicable.

20. Applicable Law.

This Contract shall be construed and governed by the rules and laws of the State of Wisconsin.

IN WITNESS WHEREOF, the parties hereto have executed this Contract on the date set forth herein.

COUNTY OF SAUK

Administrator, Sauk County

Date

SAUK RIDGE RUNNERS ATV/UTV CLUB

President

Date

Secretary

Date

Sauk County ATV/UTV Routes and Trails SRR2 ATV Trail - 0.82 Miles

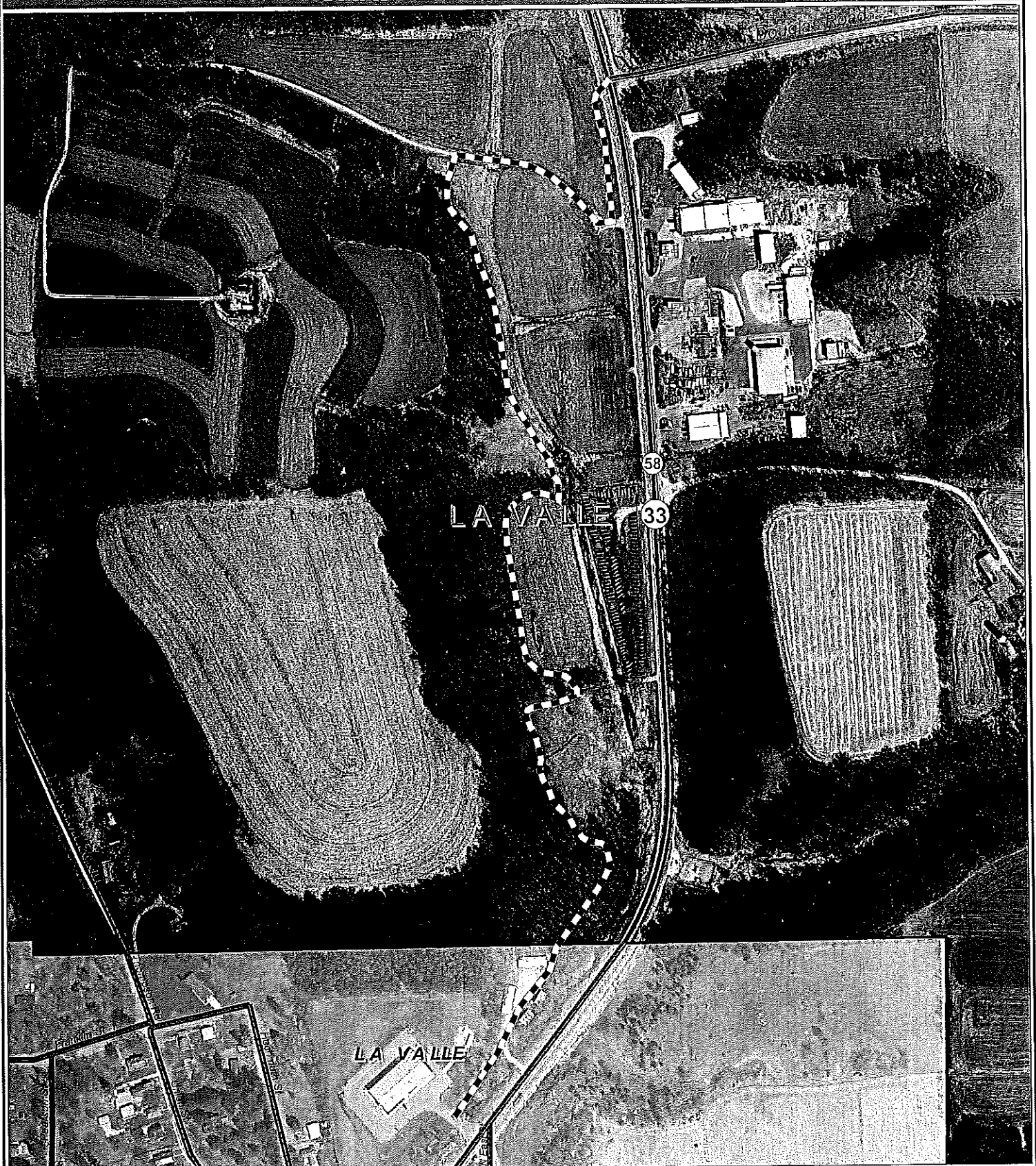

ATV/UTV Routes & Trails

- Sauk County - ATV Off-Road Trails
- Sauk County - City & Village Street ATV Routes
- Sauk County - Town Road ATV Routes
- Sauk County - County & State Highway ATV Routes
- Juneau & Richland County ATV Routes

Roadways

- | | |
|------------|---------------|
| Interstate | Muni |
| Federal | Alley |
| State | Private-Named |
| County | Private |
| Town | Ramp |

39

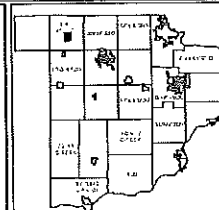
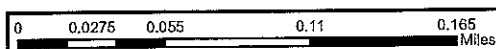

Equipment and Labor Rates for 2021-22 Season
Adopted by Snowmobile Recreation Council & Off-Road Vehicle Council

I. SNOW TRAIL GROOMING EQUIPMENT RATES - All rates include power unit, grooming drag & operator(s).

Class	Description	Rate/Hour
AAA	All heavy duty tracked units constructed specifically for snow grooming with a minimum of 150 horsepower and capable of pulling on a sustained basis a hydraulically operated grooming drag of at least 7'6" (90 inches) frame width. OR All fully tracked agricultural tractors with a minimum of 125 horsepower. OR Trucks: minimum 1-ton (4-wheel drive), minimum payload of 3,500 lbs., fully-tracked with a minimum manufactured 15,000 GWV track system.	<i>\$5 more than AA</i> AAA1 - \$90 AAA2 - \$80 AAA3 - \$70 AAA4 - \$60
AA	All heavy duty tracked units constructed specifically for snow grooming having between 149 - 106 horsepower and capable of pulling on a sustained basis a hydraulically operated grooming drag of at least 7'6" (90 inches) frame width. OR All fully tracked agricultural tractors with 106 – 124 horsepower.	<i>\$5 more than A</i> AA1 - \$85 AA2 - \$75 AA3 - \$65 AA4 - \$55
A	All wheeled or half-track agricultural tractors with all-wheel drive, minimum of 105 horsepower and capable of pulling on a sustained basis a hydraulically operated grooming drag of at least 7'6" (90 inches) frame width.	A1 - \$80 A2 - \$70 A3 - \$60 A4 - \$50
1	Drag is a minimum of 11'6" (138 inches) frame width with a minimum weight of 4,000 pounds and a length of at least 20 feet including snow packing pan but excluding the tongue.	Wings increase frame width with all following conditions: - hydraulically operated - must cut and pack snow - similar structural material as main frame - 24" minimum width - extend full length of the main frame
2	Drag is a minimum of 9'6" (114 inches) frame width with a minimum weight of 3,000 pounds and a length of at least 18 feet including snow packing pan but excluding the tongue. This class includes rollers with a minimum of 9'6" (114 inches) frame width and a minimum of 24" diameter.	
3	Drag is a minimum of 7'6" (90 inches) frame width with a minimum weight of 2,000 pounds and a length of at least 18 feet including snow packing pan but excluding the tongue. This class includes rollers with a minimum of 7'6" (90 inches) frame width and a minimum of 24" diameter.	
4	Drag is a minimum of 7'6" (90 inches) frame width.	
B	All medium duty (including pick-up trucks) tracked units constructed or adapted specially for snow grooming and capable of pulling on a sustained basis a grooming drag 5'10" to 7'5" (70-89 inches) frame width. OR All wheel type agricultural tractors with all-wheel drive or four-wheel drive assist with a range of 65-104 horsepower.	\$40.00
C	All light duty power units constructed or adapted for snowmobile trail grooming and capable of pulling on a sustained basis a grooming drag 4' to 5'9" (48-69 inches) frame width. Examples of the class of power units would include: ATVs/UTVs and snowmobiles. This class also includes all equipment not addressed in other classes.	\$25.00

Notes regarding correct rates for grooming equipment:

1. A Class A power unit pulling either an 11'6" or 9'6" grooming drag that does **not** meet the specifications for either 1, 2 or 3 drags will be placed at level 4 for rate purposes.
2. A Class A power unit **not** pulling a 7'6" grooming drag will be placed in Class B for rate purposes.
3. A Class B power unit **not** pulling a 5'10" grooming drag will be placed in Class C for rate purposes.
4. A power unit will **not** be placed in a higher class if it pulls a larger grooming drag than specified for the class.
5. The following tractors have been grandfathered-in as Class A power units for 5 years ('17-18 through '21-22): **John Deere** 6400, 6410, 5625, 2955; **Case** 5130, 5230; **Massey** 3075-4, 300T; **Ford** 7740; **New Holland** TS 100/Sur Trac drag; **New Holland** 7740.

21-22 TEMPORARY MORATORIUM - Drags may no longer be modified for the purpose of changing dimensions for rate class. This includes alterations to width and length, or adding wings. The Council will be reviewing class definitions and providing clarification for next season (2022-23).

Equipment and Labor Rates for 2021-22 Season
Adopted by Snowmobile Recreation Council & Off-Road Vehicle Council

II NON-GROOMING MAINTENANCE LABOR AND EQUIPMENT RATES A

MAINTENANCE LABOR (For other than trail grooming)

A labor rate of \$8.00 per hour maximum is established for all non-grooming labor performed under the maintenance agreement by snowmobile clubs and or other similar organizations with the sponsoring county. Maintenance will generally include mowing and brushing, sign and post replacement, plowing of parking lots and roads, shelter and toilet maintenance and normal repair and replacement of structures and facilities.

The allowable labor rate for county employees and others included in labor contracts will be as specified by contract.

B EQUIPMENT RATES (For other than trail grooming)

The following schedule is based on frequently used pieces of equipment for non-grooming maintenance. The Department of Transportation rates are considered when these rates are reviewed each year.

Equipment rates for pieces of equipment not found on this list will be found in the DOT rates. Unless specified otherwise, these rates for equipment are based on hourly use. These rates do **not** include the operator. Where the Department of Transportation issues rates that reflect an adjustment due to fuel rates, these rates shall be the rates utilized for the season.

Class	Description	Rate
101	All trucks pickups	\$15.00
105	All trucks single axle dual-tire over 26,000 lbs.	\$50.00
128	All Trucks, tandem, tri, quad axle	\$55.00
203	All Tired tractors, skid-steers & end-loaders up to 49 hp	\$23.00
205	All Tired tractors, skid-steers & end-loaders 50-99 hp	\$32.00
206	All Tired tractors, skid-steers & end-loaders 100-149 hp	\$47.00
207	All Tired tractors, skid-steers & end-loaders 150 hp and up	\$59.00
215	All Tracked dozers, tractors & skid-steers up to 99 hp	\$44.00
217	All Tracked dozers, tractors & skid-steers 100 - 149 hp	\$47.00
218	All Tracked dozers, tractors & skid-steers 150 hp and up	\$76.00
401	Air compressor all types	\$14.00
410	Motorized mower over 23" (self-contained)	\$14.00
413	Mower—tractor mounted	\$15.00
414	Sickle attached to power unit	\$16.00
490	Trailer less than 1 ton (use mfr. rated capacity)	\$10.00
491	Trailer 1-4 tons (use mfr. rated capacity)	\$14.00
493	All Trailers over 4 ton	\$21.00
550	Rubber tired Backhoe (80 HP and over) was # 250	\$50.00
555	Excavator Track type (less than 100 HP)	\$45.00
558	Excavator Track type (100 - 149HP)	\$49.00
559	Excavator Track type (150HP and over)	\$61.00
802	Portable electric generator (all types)	\$16.00
902	Chipper self-contained (minimum 25 hp)	\$30.00
914	Chain Saw, pole saw, power pruner, brush saw, weed eaters	\$6.00
914T	Trailblazer brush cutter (attachment)	\$10.00
915	Auger (attachment for tractor/ skid-steer), Post pounder-hydraulic	\$30.00

Equipment and Labor Rates for 2021-22 Season
Adopted by Snowmobile Recreation Council & Off-Road Vehicle Council

916	Hand-held motorized post-hole digger	\$12.00
919	Disc/spring tooth harrow/cultimulcher/cultipacker/rototiller	\$12.00
922	Welder	\$3.00
932	Brush Cutter - hydraulic driven	\$28.00
940	Brush Cutter—PTO driven	\$21.00
953	Boom for brush cutter	\$15.00
9042	Gas drill	\$6.00
9145	Snowmobile/ATV/UTV	\$19.00
9152	Stump grinder (all) hydraulic/self powered	\$34.00
9205	Rear blade/box scraper/pull behind grader/packing pan	\$7.00
9406	Chipper, PTO driven	\$22.00

ATV Summer Supplement
Adopted by the Off Road Vehicle Advisory Council

Spring/Summer/Fall Trail Grooming Drags

Class	Description	Rate Per Hour
Class 1	Drag is a minimum of 7'6" in frame width with a minimum length of at least 16' excluding the tongue. Drag contains at least 2 sets of replaceable cutting blades	\$10.50
Class 2	Drag is a minimum of 7'6" in frame width	\$8.00
Class 3	Box Scraper	\$6.00

Example of Class 1 Drag

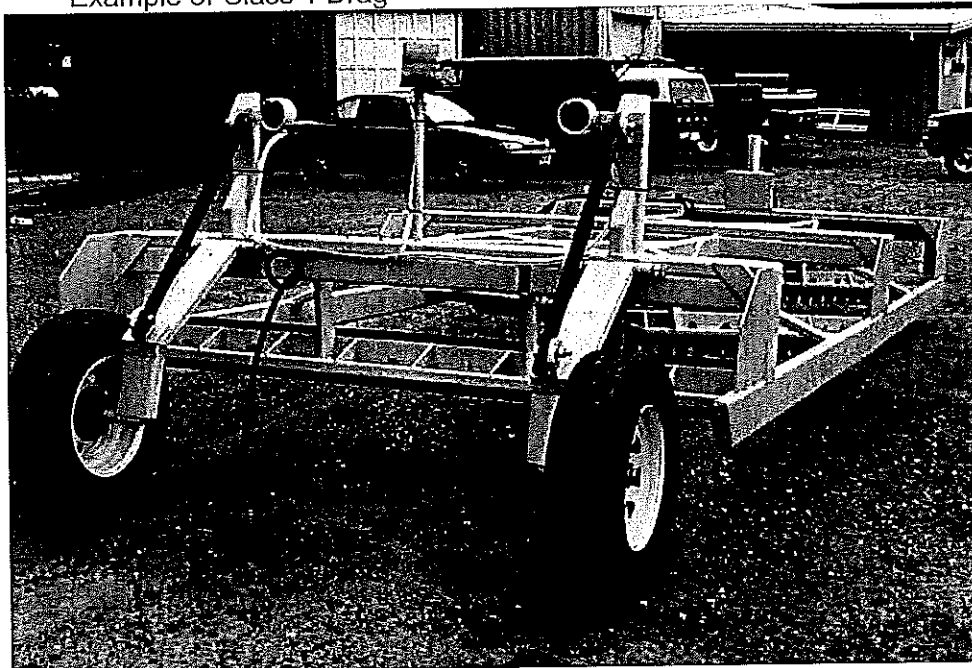

Sauk County Land Resources and Environment Department
 Attn: Parks and Recreation
 S7995 White Mound Drive
 Hillpoint, WI 53937
 (608) 355-4800

Trail System Land Use Certification

Form: LUC2018

Notice: Completion of this form is required under the Development and Maintenance Contract between the Sauk County Land Resources and Environment Department and the Sauk Ridge Runners, Inc. Due date is April 15 of each year.

Instructions: Complete this form after all landowners in your club section have been contacted and have granted permission to use his/her land and/or all necessary private property easements, leases, permits or other appropriate agreements have been secured for ATV/UTV trail use. Send completed form to the Sauk County Land Resources and Environment Department, Attn: Parks and Recreation, S7995 White Mound Drive, Hillpoint, WI 53937.

Section 1: Information

Year of ATV/UTV Season

ATV/UTV Club

Sauk Ridge Runners

Printed Name of Individual Authorized to Act on Behalf of Club

Mailing Address for Club

City

State

Zip Code

Telephone Number of Authorized Individual

Email Address of Authorized Individual

Section 2: Trail IDs

List all County-funded trails for the ATV/UTV club listed above

SRR1, SRR2

SAUK RIDGE

SRR2

Section 3: Certification

As the individual authorized of the ATV/UTV club listed above in "Section 1: Information; ATV/UTV Club", of the Sauk County ATV/UTV Trail System, described as the portion listed above in "Section 2: Trail IDs", by my signature, I hereby certify that all landowners in my club section have been contacted verbally, electronically or with a signed contract and have granted permission to use his/her land and/or all necessary private property easements, leases, permits or other appropriate agreements have been secured for ATV/UTV trail use for the upcoming ATV/UTV season.

Signature of Authorized Individual

Date Prepared

Sauk County Land Resources and Environment Department
 Attn: Parks and Recreation
 S7995 White Mound Drive
 Hillpoint, WI 53937
 (608) 355-4800

Trail System Opening Certification

Form: OC2018

Notice: Completion of this form is required under the Development and Maintenance Contract between the Sauk County Land Resources and Environment Department and the Sauk Ridge Runners, Inc. Due date is April 15 of each year.

Instructions: Complete this form after all fence openings have been completed, gates have been inspected and/or opened, the required signs and/or markers have been installed, and the trail is in a safe operating condition. Send completed form to the Sauk County Land Resources and Environment Department, Attn: Parks and Recreation, S7995 White Mound Drive, Hillpoint, WI 53937.

Section 1: Information

Year of ATV/UTV Season

ATV/UTV Club

Sauk Ridge Runners

Printed Name of Individual Authorized to Act on Behalf of Club

Mailing Address for Club

City

State

Zip Code

Telephone Number of Authorized Individual

Email Address of Authorized Individual

Section 2: Trail IDs

List all County-funded trails for the ATV/UTV club listed above

SRR1, SRR2

SAUK RIDGE

SRR2

Section 3: Certification

As the individual authorized of the ATV/UTV club listed above in "Section 1: Information; ATV/UTV Club", of the Sauk County ATV/UTV Trail System, described as the portion listed above in "Section 2: Trail IDs", by my signature, I hereby certify that all fence openings have been completed, gates have been inspected and/or opened, the required signs and/or markers have been installed and the trail section has been developed to acceptable safety standards and in accordance with trail specifications of the Sauk County Land Resources and Environment Department, Parks and Recreation Services.

Signature of Authorized Individual

Date Prepared

RESOLUTION # 14-2022

Resolution to adopt the Sauk County ADA Parks and Recreational Facilities Access Audit and Transition Plan as an Appendix to the 2020-2024 Sauk County Outdoor Recreation Plan.

Resolution offered by the Land Resources and Environment Committee

Resolved by the Board of Supervisors of Sauk County, Wisconsin:

BACKGROUND:

The American Disabilities Act (ADA) requires state and local governments to provide goods, services, and programs to individuals with disabilities on an equal basis with the rest of the public. While people think that this only applies to new or alterations to existing services, facilities, or programs; this is not the case. Older facilities and programs are not grandfathered under the ADA provisions. Public entity program accessibility obligations are outlined under 28 CFR Part 35.150, as amended from time to time. Alterations to facilities may be necessary but are not required if said actions would result in undue financial and administrative burdens. However, an audit of our existing facilities and a transition plan will enable the County to update and make those accommodations necessary over the course of time.

The Sauk County Land Resources and Environment Department has worked with MSA Professional Services Inc. for the ADA Access Audit and Transition Plan (Appendix A). This plan identifies accessibility barriers in the County's public recreation facilities and provides guidance for upgrades, repairs, and renovations over the next ten years.

WHEREAS, Resolution No. 150-2019 adopting the 2020-2024 Sauk County Outdoor Recreation Plan was approved by the Sauk County Board of Supervisors on January 21, 2020; and,

WHEREAS, public entities are obligated to provide goods, services, and programming on an equal opportunity basis pursuant to the American Disabilities Act 28 CFR Part 35.150; and,

WHEREAS, Resolution No. 63-2021 awarding the contract for an ADA Audit and Transition Plan for Sauk County Parks and Recreational Facilities was approved by the Sauk County Board of Supervisors on June 15, 2021; and,

WHEREAS, the Sauk County ADA Parks and Recreational Facilities Access Audit and Transition Plan intersects with the following priorities and objectives of the Sauk County Outdoor Recreation Plan; objective: community education; priority: partnerships, objectives: expand County planning services, objective: consider multiple outcomes when planning for cross-boundary recreation; intersect with other units of government and non-government organizations (NGOs); priority: further development of the County Park System, objective: develop a CIP to expand recreation opportunities and improve infrastructure; and,

THEREFORE, BE IT RESOLVED, that the Sauk County Board of Supervisors, met in regular session, does hereby adopt the ADA Access Audit and Transition Plan attached hereto as Appendix A as an appendix to the 2020-2024 Sauk County Outdoor Recreation Plan.

Resolution 14-2022

Consent Agenda Item: [] YES [X] NO

Fiscal Impact: [] None [X] Budgeted Expenditure [] Not Budgeted

Vote Required: Majority = X 2/3 Majority = _____ 3/4 Majority = _____

The County Board has the legal authority to adopt: Yes X No _____ as reviewed
by the Corporation Counsel, [Signature], Date:
02/10/2022.

Offered and passage moved by: Land Resources and Environment Committee

[Signature]
MARTY KRUEGER, Chair

[Signature]
PETER KINSMAN, Vice Chair

[Signature]
DENNIS POLIVKA

[Signature]
ROSS CURRY

[Signature]
ROB NELSON

[Signature]
VALERIE MCAULIFFE

[Signature]
BRANDON LOHR

[Signature]
RANDALL PUTTKAMER

Fiscal Note: The 2022 LRE Budget does account for staff time associated with maintenance of County Parks and Recreational Facilities as well as maintenance materials. Additional improvements and/or renovations needed in accordance with the ADA Transition Plan would be reviewed in future budget cycles.

MIS Note: No Impact

RESOLUTION # 16-2022

Resolution to adopt the 2021-2026 Bluffview Community Park Master Property Plan as an Appendix to the 2020-2024 Sauk County Outdoor Recreation Plan.

Resolution offered by the Land Resources and Environment Committee and Economic Development Committee

Resolved by the Board of Supervisors of Sauk County, Wisconsin:

BACKGROUND:

The Sauk County Land Resources and Environment Department has created the 2021-2026 Bluffview Community Park Master Property Plan (Appendix A) for the development, future management, enhancement, and expansion of recreational services. The property has been acquired for the use of federal Community Development Block Grant Funds (CDBG) to create a community park for the citizens of Bluffview, a low-income community. The County hired Damon Farber Landscape Architects to design the property and Vierbicher to assist with the administration of the funds. The property was designed to create a playground for all ages, family gathering spaces, ADA accessibility, improved aesthetic appeal, and enhanced environmental benefits. Sauk County will maintain the property as part of the County Parks and Recreational System for the enjoyment and benefit of local and visiting citizens.

WHEREAS, Resolution No. 150-2019 adopting the 2020-2024 Sauk County Outdoor Recreation Plan was approved by the Sauk County Board of Supervisors on January 21, 2020; and,

WHEREAS, A priority of that plan is to build partnerships with businesses, non-profits, and other units of government to improve outdoor recreation in Sauk County; and,

WHEREAS, Resolution No. 110-2020 authorizing participation in the CBGD-CLOSE Public Facilities Program authorizing application for the Bluffview Community Park was approved by the Sauk County Board of Supervisors on September, 15 2020; and,

WHEREAS, The Bluffview Community Park Master Property Plan intersects with the following priorities and objectives of the Sauk County Outdoor Recreation Plan; priority: resource management and stewardship, objective: community education; priority: partnerships, objectives: expand County planning services, intersect with other units of government and non-government organizations (NGOs); priority: further development of the County Park System, objectives: develop master plans for Sauk County properties; and,

THEREFORE, BE IT RESOLVED, that the Sauk County Board of Supervisors, met in regular session, does hereby adopt the 2021-2026 Bluffview Community Park Master Property Plan attached hereto as Appendix A as an appendix to the 2020-2024 Sauk County Outdoor Recreation Plan.

Approved for presentation to the County Board by the Land Resources and Environment and Economic Development Committees, this 18 day of February, 2022.

Consent Agenda Item: ☐ YES ☒ NO

Fiscal Impact: ☐ None ☒ Budgeted Expenditure ☐ Not Budgeted

Resolution 15-2022

Vote Required: Majority = X 2/3 Majority = _____ 3/4 Majority = _____

The County Board has the legal authority to adopt: Yes X No _____ as reviewed
by the Corporation Counsel, [Signature], Date: 02/09/2022.

Offered and passage moved by: Land Resources and Environment Committee

[Signature]
MARTY KRUEGER, Chair

[Signature]
PETER KINSMAN, Vice Chair

[Signature]
DENNIS POLIVKA

[Signature]
ROSS CURRY

[Signature]
ROB NELSON

[Signature]
VALERIE MCAULIFFE

[Signature]
BRANDON LOHR

[Signature]
RANDALL PUTTKAMER

Offered and passage moved by: Economic Development Committee

[Signature]
TIMOTHY MCCUMBER

[Signature]
MARTY KRUEGER

[Signature]
KRISTIN WHITE EAGLE

[Signature]
WALLY CZUPRYNKO

[Signature]
BRYANT HAZARD

Resolution 15-2022



KEVIN SCHELL



CARL GRUBER

Fiscal Note: The Wisconsin Department of Administration's Division of Energy, Housing and Community Resources (DEHCR) has approved the amount of \$427,232.71 of CDBG-CLOSE funds to be used for the initial development of the property, along with \$100,000 of ARPA funds. In addition, the LRE Budget does account for staff time associated with maintenance of the property as well as park maintenance materials. Additional improvements and/or acquisition of land would be reviewed in future budget cycles.

MIS Note: No Impact

EXHIBIT A

SAUK COUNTY BLUFFVIEW COMMUNITY PARK MASTER PLAN 2021-2026



ACKNOWLEDGMENTS

Plan Writer and Editor:

Maxwell Lohse

Plan Design:

Maxwell Lohse

Photo and Illustration Credits:

Badger History Group Photo Archive
Damon Farber
Museum of Badger Army Ammunition
Maxwell Lohse

Sauk County Bluffview Staff Team:

Jekka Alt
Cassandra Fowler
Maxwell Lohse
Craig Meyer
Jared Pinkus
Brian Simmert
Matt Stieve
Lisa Wilson

Cartography:

Damon Farber

Environmental Review and Grant Compliance:

Vierbicher Associates

Landscape Architecture, Park Design, Grant Compliance, and Renderings:

Damon Farber

Sauk County LRE Oversight Committee:

Ross Curry
Peter Kinsman
Marty Krueger
Brandon Lohr
Valerie McAuliffe
Rob Nelson
Dennis Polivka
Randy Puttkamer

Special Thanks:

A special thanks goes out to all members of the public who took the time to fill out input surveys, offer in-person feedback, or participate in the Design Your Own Bluffview Community Park activity. Thank you to the stakeholder groups who took the time to speak with staff members and share interests, concerns, and ideas for the park.

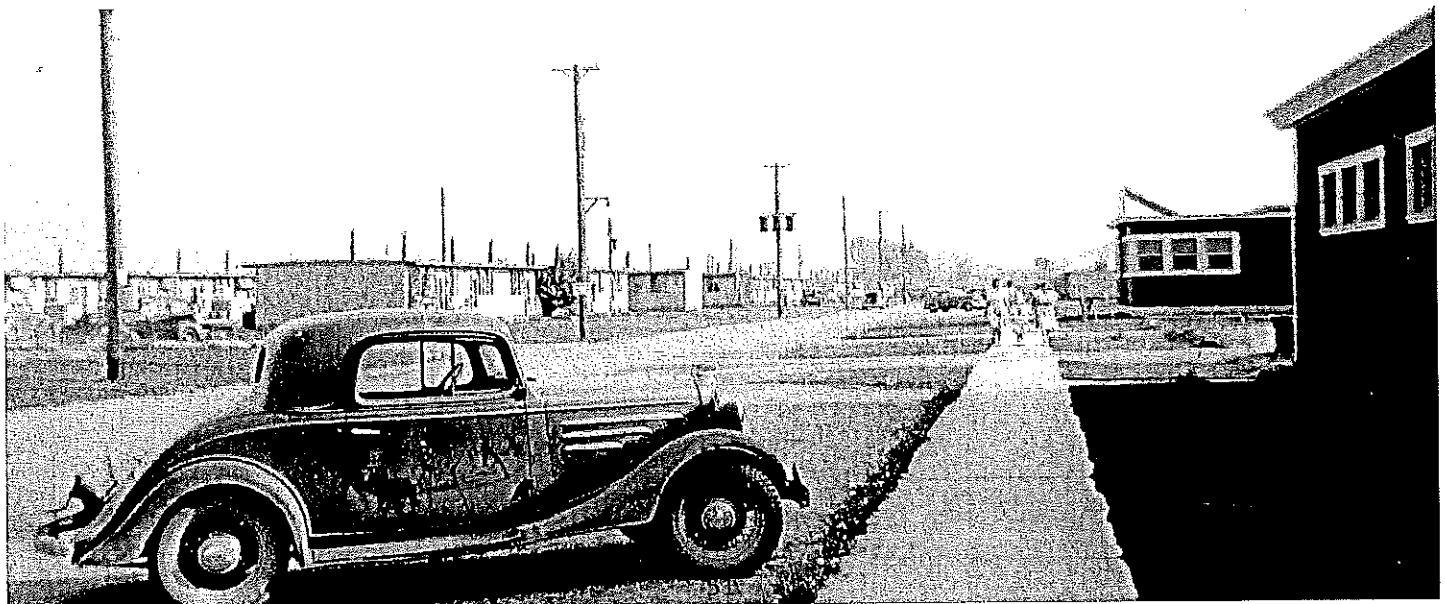

Southbound View of IGA Grocery Store and Apartments, World War II Era (Courtesy of Badger History Group)

TABLE OF CONTENTS

Introduction	4
Background	4
Property History	5
Inventory	7
Community Access & Site Need	8
Planning Process	9
Strategic Planning	11
Relationship to the Sauk County Outdoor Recreation Plan	11
Planning Priorities	12
Implementation	14
References	16
Appendices	17
Community Survey Results	18
Damon Farber Landscape Architects Construction Plans	32



View of Vegetation from Bluffview Pond

INTRODUCTION

BACKGROUND

Bluffview is an unincorporated community within the Town of Sumpter in central Sauk County, Wisconsin. Much of the community originates from the dedicated worker housing of the Badger Ordnance Works (BOW) facility, a 1941 Ammunition Plant. The housing development was declared as excess property by the US Army in 1960, allowing the sale of the existing land and buildings to a private party and opening new housing and development options to the general public. As a relatively diverse and low-income area, the Bluffview Community often lacks the resources and investment common to other communities. In an effort to support new investment in the community, Sauk County intends to create a new Bluffview Community Park with funding through the CDBG-CLOSE program. Given the history and current conditions of Bluffview, the community is expected to benefit considerably from County investment.

In 2020, Sauk County was awarded a CDBG-CLOSE grant and acquired a parcel of land with the intention to develop the Bluffview Community Park. Originally an outlot created with the platting of Bluffview Village in 2004, this property is centrally located within the Bluffview Community. The 3.58-acre property contains a man-made pond in addition to considerable open space. Possible future land uses include the addition of ADA-compliant walking trails, a playground, gathering spaces, and recreational facilities.

Sauk County has completed the following master plan for Bluffview Community Park to guide the construction, management, enhancement, and expansion of the future facility. The master planning process has been designed for community involvement and emphasizes the need for a park planning process that reflects the community it serves. The plan is intended to outline the future of the property, both before and after construction, while enhancing the principles laid out in the Sauk County 2020-2024 Comprehensive Outdoor Recreation Plan. Primary objectives for the planning process include community safety, outdoor recreation, equity and accessibility, land acquisition, and natural resource management.

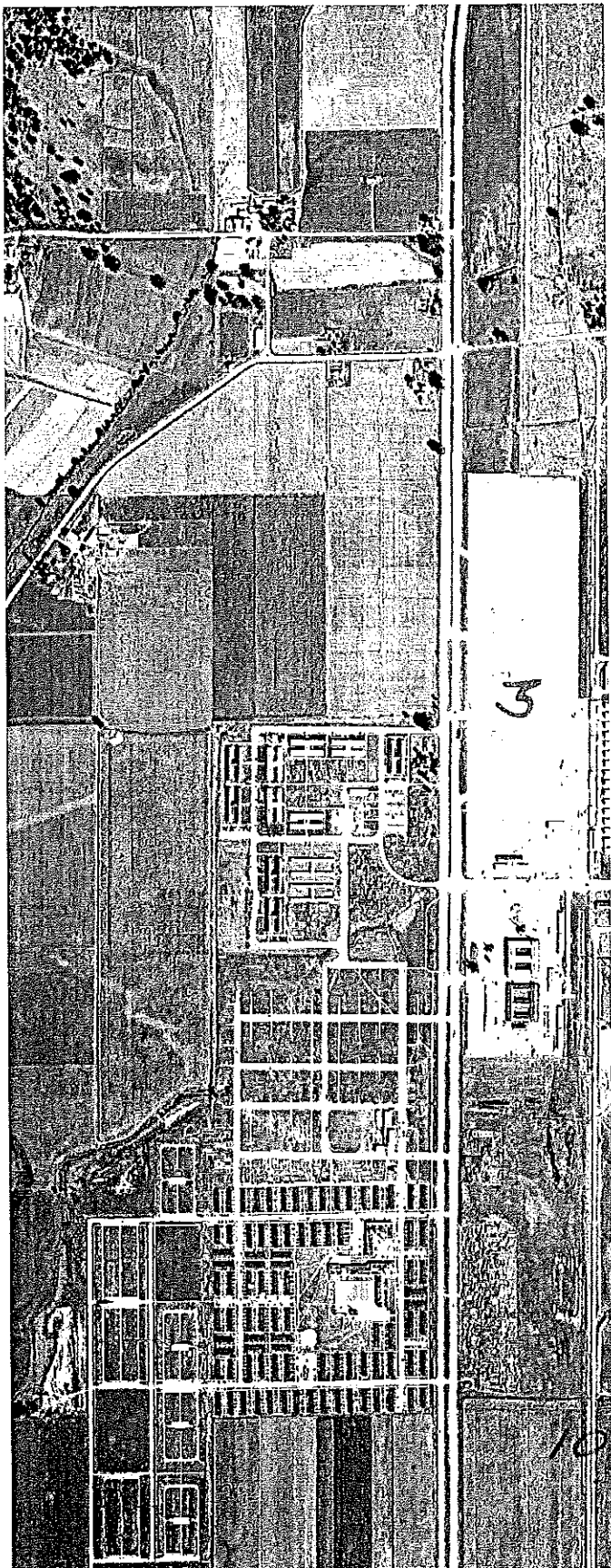

*Aerial Photo of Badger Village, 1949
(Courtesy of Badger History Group)*

PROPERTY HISTORY

The Bluffview Community's history is rooted in the Badger Ordnance Works' legacy. Constructed in 1942, the BOW would become at the time the largest ammunition plant in the world. Requiring the clearing of hundreds of acres of farmland, the completed facility would contain over 1,400 buildings across more than 7,000 acres (US Army Joint Munitions Command, 2006, p. 5). Ammunition output would span World War II, the Korean War, and the Vietnam War, with periods of reduced production between wars. After multiple decades of minimized activity, the plant would be fully shut down in 1997 (US Army Joint Munitions Command, 2006, p. 14).

As the Badger Ordnance Works began ammunition production in World War II, the need for close worker housing became evident. As a result, the federal government constructed the Badger Village development directly across the road from the Badger Ordnance Works. Encompassing hundreds of relatively dense prefabricated housing units, the first workers would move into the development in 1943 (Mueller, 1982, p. 3). This site would later become the Bluffview Community.

Badger Village would undergo a number of changes over the years before becoming the Bluffview Community. Nearly deserted at the end of World War II, the Badger Village would become student housing for many at the University of Wisconsin Madison due to a massive influx of veteran students following the War (University of Wisconsin Madison Campus Voices, n.d.). Students would board buses to the Campus every morning and return in the evening. Students staying at the Badger Village had access to a community center, primary school, post office, shopping center, barber

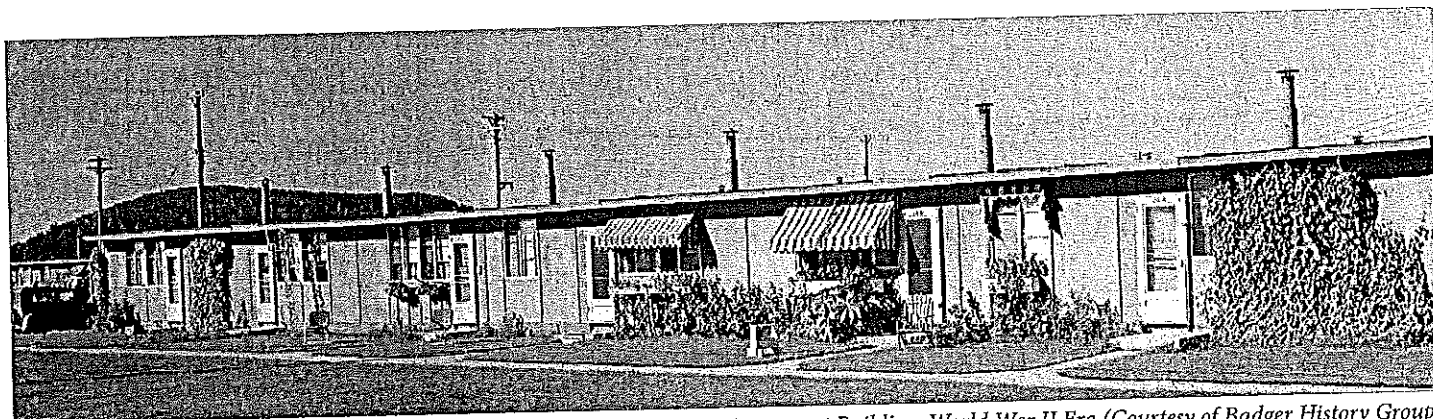
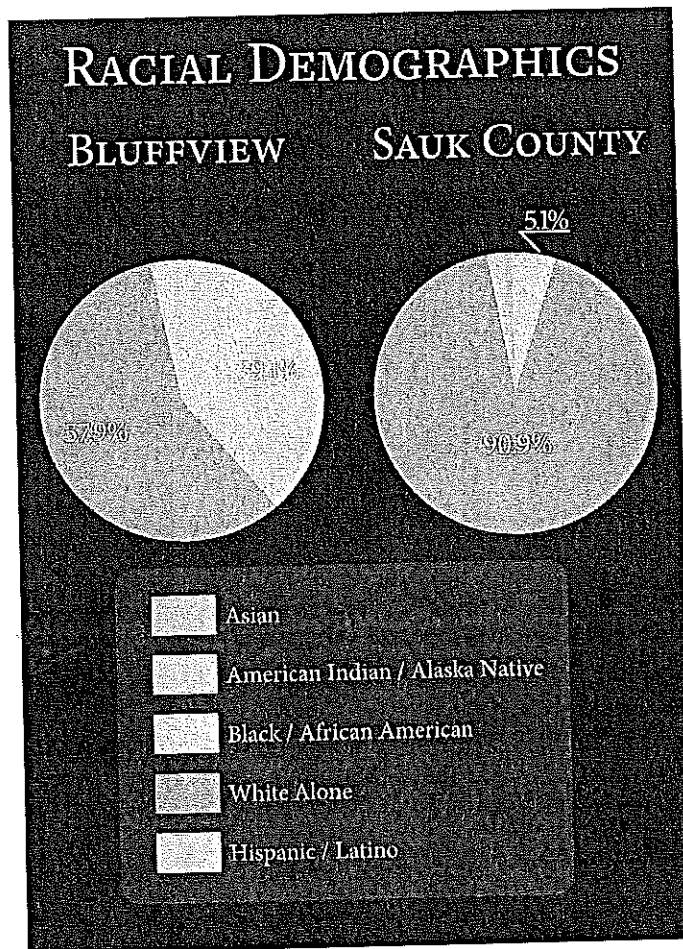

Six Unit Apartment Building, World War II Era (Courtesy of Badger History Group)

shop, drug store, town council, police force, and branch of the University of Wisconsin Madison Student Union (Verhoff, 1990, p. 10). Community events and celebrations were frequent among residents.

With the onset of the Korean War, the University of Wisconsin would cease all Badger Village student housing in 1952 (Verhoff, 1990, p.11). The federal government would reactivate military housing in 1953 after renovating the quarters for new Badger Ordnance Works employees (Mueller, 1982, p. 97). However, by the end of the Korean War, most of the housing in Badger Village would be abandoned. After being declared surplus property by the federal government in 1960, the property would soon be purchased by a private party (Verhoff, 1990, p. 11). Shortly after the purchase, the development's name was changed to Bluffview in an effort to both reflect the bluffs characteristic of the area and remove the development's association with the military (Mueller, 1982, p. 109). A man-made lake was constructed on the property in 1963, and a mobile home park replaced much of the development's original housing in 1966 (Mueller, 1982, p. 111).

Today, much of the housing available in Bluffview can still be traced back to the workers' quarters of the Badger Ordnance Works. Other housing units include newer multi-family and single-family units as well as a mobile home park. The area is surrounded by commercial and industrial space. Demographics of the area today are more diverse and of a lower average income than much of Sauk County. The

median household income of Bluffview residents is \$34,554 in contrast to the County-wide value of \$59,043. Educational attainment is on average lower in Bluffview compared to Sauk County as a whole. Approximately 56.2% of residents rent their housing in contrast to 31.1% of all residents of Sauk County. A total of 39.1% of the community is estimated to be Hispanic or Latino, compared to 4.9% of all of Sauk County. Approximately 22.7% of Bluffview residents speak a language other than English at home, with 20.6% speaking Spanish as a primary language. Likewise, the poverty rate of Sauk County is 10.4%, whereas the same value is 30.7% for Bluffview. When looking at age patterns, 35.1% of the community is under the age of 15 compared to 19% of Sauk County, highlighting a need for spaces that can be occupied by children and younger people.

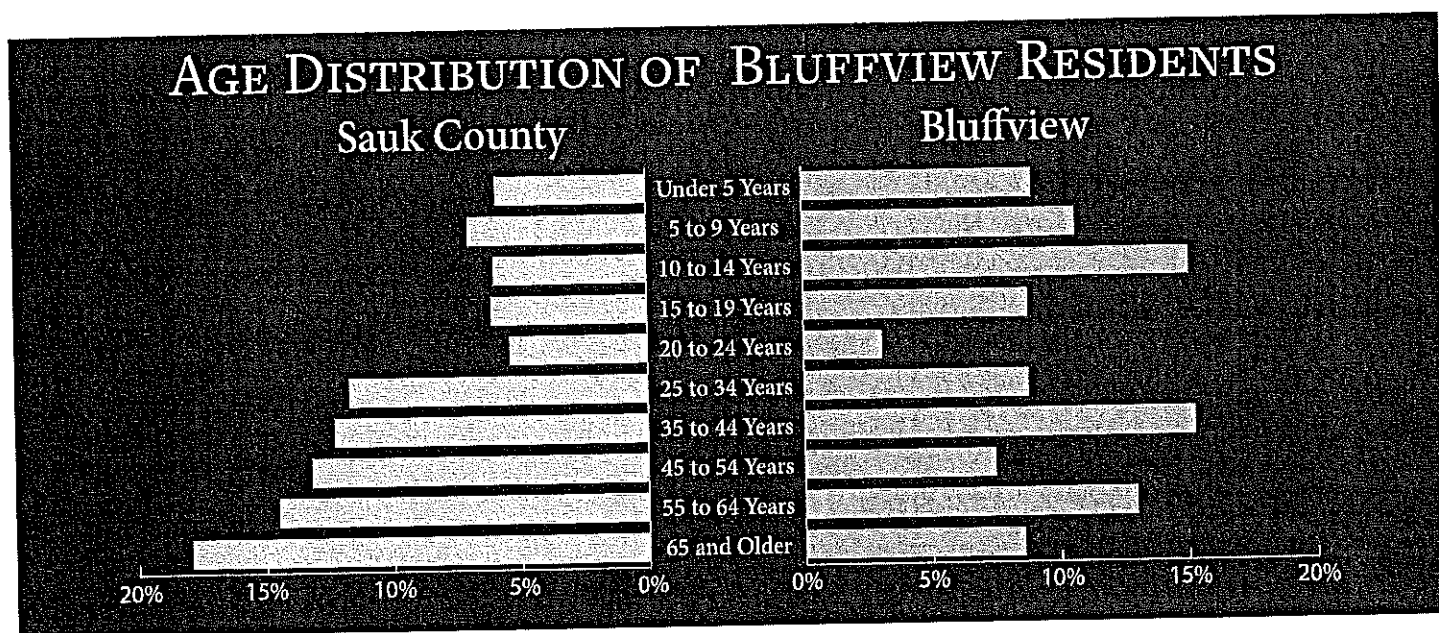
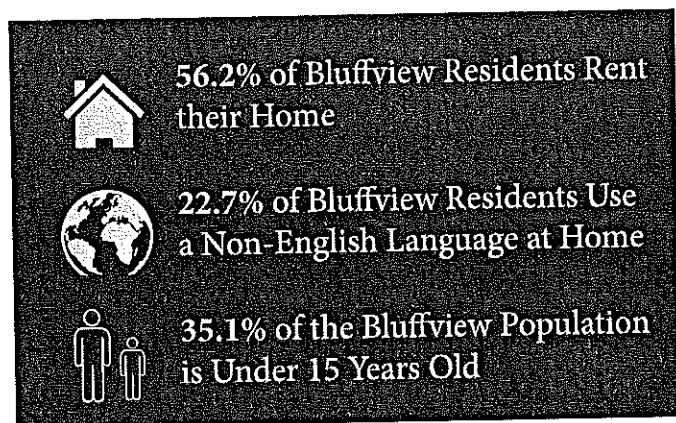

INVENTORY

Location and Surrounding Landscape

The park is set to be located in the Bluffview Community within the Town of Sumpter. The acquired land spans 3.58 acres, with potential for expansion of park elements. The site is surrounded by the highly developed landscape of the Bluffview Community, with agricultural land to the west. The designated site is bordered by Lake Drive, South Road, East Road, and Center Road. The remains of the Badger Ordnance Works are located directly to the east of which is now home to the Sauk Prairie State Recreation Area, managed by the Wisconsin Department of Natural Resources. When completed, the park will be located less than 250 feet away from US Highway 12, a primary thoroughfare for the County. As a result of the property's proximity to US Highway 12, noise levels can often be relatively high.

The current property does not contain a dedicated parking lot. Based on community input, parking lot acquisition and development is considered a high-priority issue for the park's future non-community visitors. A small parking area with handicap access is planned at the northeastern portion of the property for a future phase of development. The area would likely contain two to three stalls in either parallel or pull-in style. Possible roads for parking include South Road and Center Road. Further parking development will be considered based on park use patterns and land feasibility.

Outdoor Recreation and Natural Resources

Bluffview Community Park will be designed and constructed with outdoor recreation in mind. Upon completion, the park will contain spaces for walking, gathering, and play. Possible future improvements include a flexible lawn, learning spaces, and garden areas. Ample open space will allow for flexible recreational use.

Mature maples, spruces, and cedar can be found within the property boundaries. A few ash trees remain on this property; however, as a result of Emerald Ash Borer, removal will be necessary. Standard turf grass covers the majority of the property. Notably, the site has a prominent artificial pond present on the eastern end. The pond is best characterized as an artificial wetland designed for runoff accumulation. The majority of runoff drains from an impermeable parking lot located across Highway 12. During construction, it is the intention of the County to improve

the condition of the pond by installing native plantings along an eight-foot buffer surrounding the pond. This will enhance aesthetics of the pond, improve water quality and provide habitat for local wildlife. A small island is present on the pond containing an old light post and concrete letters spelling Bluffview. The letters and lamp post were removed during construction due to age and vandalism posing them as safety issues. Many community actors have expressed interest in potential recreation opportunities on this island. Due to safety problems, the bridge to the island was also removed in the initial stages of park development. Based on community input, future installation of a new bridge will be considered when funds are available.

Based on the CDBG-CLOSE Environmental Review prepared by Vierbicher, there are no natural resources at high risk from park development. The site is located within an area of minimal flood hazard and all wetlands and the pond on site are artificial. No man-made hazards are present from the previous Badger Ordnance Works or Bluffview Village. The majority of soil on-site consists of Richwood Silt Loam, a well-drained soil series. Slopes on site range from 1 to 6 percent. Surface runoff is relatively low with moderate erosion risk. This allows the site to be suitable for a large variety of vegetative species and stable for playground development or larger community structures in the future.

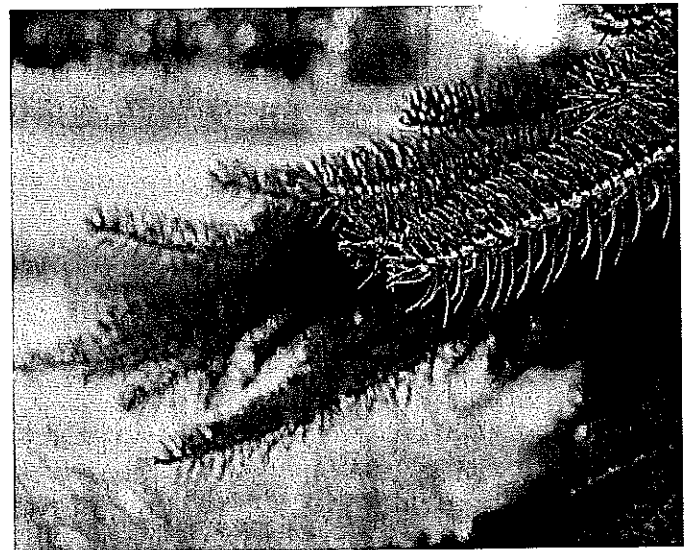

Spruce Tree Near Bluffview Pond

8

PLANNING PROCESS

Planning Overview

The planning process began in October of 2020. All three divisions of the Sauk County Land Resources and Environment (Land Conservation, Parks and Recreation, Planning and Zoning) Department and the Town of Sumpter collaborated across the planning process. After obtaining a grant from the CDBG-CLOSE program, Sauk County began focusing on property acquisition and site planning. Early efforts focused on property assessment and transferring the rights to Outlot 1, the future site of the park. The lot was chosen for its central location within the community as well and was originally planned as a green space area when the community was platted.

An organizational timeline was laid out for the planning process. Additional assistance was received from Planning and Engineering Firm Vierbicher in 2020 and Landscape Architecture Firm Damon-Farber starting in February 2021. Due to the complexities associated with CDBG funding, Vierbicher, was contracted to assist with the following CDBG requirements: historic preservation, environmental review, Davis Bacon / Section 3, and grant administration. Damon-Farber was hired for their expertise in park and engineering design, as well as for their assistance in gathering public input and drafting construction documents for the public bidding process.

Public Input

Based on the community-focused nature of the project, extensive attention to public input was given. Early interactions involved meeting with local leaders in the community, including the Bluffview Center of Hope pastors and the developer who created the Bluffview plat. During these interactions, focuses emerged on the need for play areas for children and spaces for general gathering. After this early outreach, Sauk County met with the Bluffview Homeowner's Association. Needs and desires for the project were discussed in addition to facilitating the transfer of Outlot 1 to the County. Property owners expressed concerns with having safe spaces for children to play, parking availability, and disturbing the geese that nest on the site.

While community-wide public input and all-ages design charrettes were planned to be held at the Outlot, the onset of the COVID-19 pandemic and sudden temperature drops required the process to be completed at home. A "Design

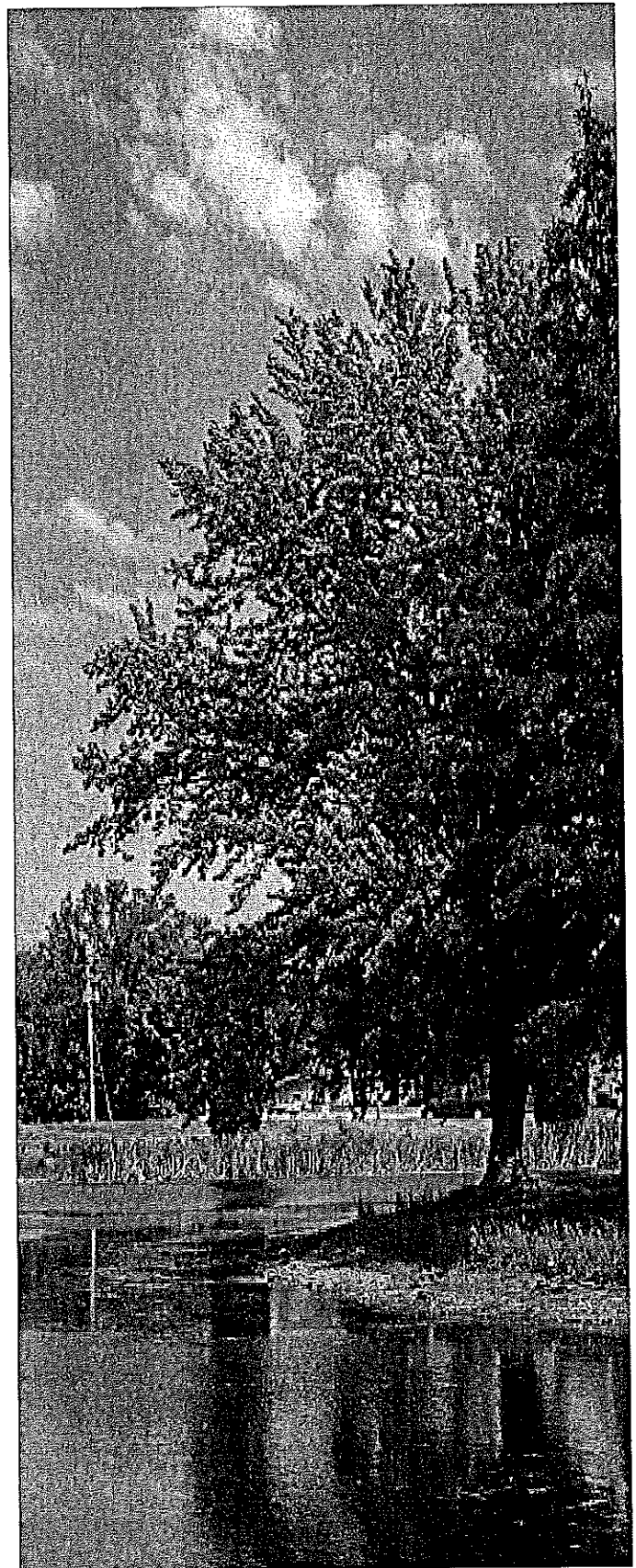

View of Island on the Bluffview Pond

Your Own Bluffview Community Park" packet was created to allow households the opportunity to draw and attach park amenities to a map of the park. Particular emphasis was given to the existing pond area. The packet included an 11" x 17" overview map of the property with the Outlot boundaries marked, two cardstock sheets filled with park amenity cutouts, and activity instructions in both English and Spanish.

To carry out widespread community input, 320 packets were assembled for the 317 addresses recognized by the County. Of the 320 packets, 250 were handed out door-to-door throughout the community, including all apartments, trailers, duplexes, and single-family homes. Due to extensive construction occurring throughout the neighborhood, including interior and exterior work on apartment buildings and roadway reconstruction access to community members was limited. Many apartments appeared to be vacated due to construction. Staff were able to collect some input from individuals that gave direct input outdoors, while additional packets were given to the church for distribution. Of the 250 packets distributed, four were returned. Three of the four returned packets noted a preference for improving the pond by utilizing native plantings and reclaiming it to wetlands and a desire for making the park suitable for all ages.

Community input was also conducted online with assistance from Damon Farber. These surveys were available to both Bluffview residents and the general public, receiving a much higher response with 87 participants. Nearly half (48.8%) of respondents reported living directly within the Bluffview Community. Survey questions focused on preferred types of recreation, preferred playground styles and themes, and general feedback. In general, the majority (55%) of respondents tended to gravitate towards the modern-style playground, with adventure-style (27%) and challenge-style (18%) following. The majority (58.3%) of those that selected the modern playground style stated that they appreciated most that it was good for all ages. The most popular park theme was whimsical and creative (49.4%), followed by nature-focused (32.2%) and Bluffview peoples through time (16.1%). Additional survey comments highlighted concerns with parking, handicap access, and safety.

SURVEY RESULTS

PLAYGROUND STYLE

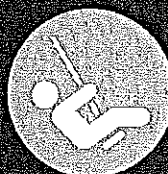

Modern Playground - 55%

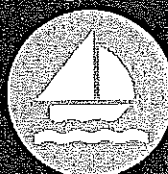

Adventure Playground - 27%



Challenge Playground - 18%



PLAYGROUND THEME



Whimsical & Creative - 49%



Nature-Focused - 32%



Bluffview through Time - 16%



Reflect my Culture - 3%



STRATEGIC PLANNING

RELATIONSHIP TO THE SAUK COUNTY OUTDOOR RECREATION PLAN

As a part of the Sauk County Parks system, this plan seeks to meet the priorities and objectives of the Sauk County Outdoor Recreation Plan (SCORP). The Bluffview Community Park meets the following priorities and objectives of the Outdoor Recreation Plan:

RELEVANT GOALS AND OBJECTIVES



Priority: Further Development of the County Park System

→ **Objective:** Develop Master Plans for Sauk County Properties



Priority: Partnerships

→ **Objective:** Intersect with Other Units of Government and Non-Government Organizations (NGOs)

→ **Objective:** Leverage Recreational and Planning Grants and Other Funding



Priority: Resource Management and Stewardship

→ **Objective:** Community Education



Native Grass Near Bluffview Pond

PLANNING PRIORITIES

The Bluffview Community Park seeks to be a positive source of recreation and community-building for all Bluffview residents. To achieve this goal, the following priorities have been identified for the long-term maintenance and enhancement of the park: Community Safety, Equity and Accessibility, Land Acquisition, Natural Resource Management, and Outdoor Recreation.

Community Safety

Throughout the planning process, community safety frequently arose as an area of focus for Bluffview residents. There are a number of steps that can be taken to improve safety through the design of the park. Lighting will be installed near the playground as a preventative safety measure. Sufficient lighting helps promote higher visibility while dissuading illicit activity. Based on community input, additional lighting may be added with future improvements. Given that routine maintenance can work as a preventative measure towards crime, Sauk County will provide the area with regular maintenance and care.

It should be noted that the presence of parks with improved landscaping and community amenities can function as a robust source of crime deterrence. In a recent study, it was found that strong neighborhood parks with outdoor greenery led to greater neighborhood social ties and relationships, creating feelings of community and safety while encouraging desirable behavior (Shepley et al., 2019).

Likewise, the development of vibrant gathering spaces and parks has been shown in additional studies to put more “eyes on the street,” creating a natural and decentralized form of surveillance that discourages crime (Kuo & Sullivan, 2001). Given the centrality of Bluffview Community Park to the surrounding community and its potential for green spaces and dynamic gatherings, it is possible that the Bluffview Community may experience effects similar to those noted in the aforementioned studies.

Equity and Accessibility

Serving a relatively dense and diverse community, equity and accessibility will be key to the park's success. To ensure access by all community members, park access will be free. To ensure maximum accessibility, the Bluffview Community Park is to be fully compliant with the Americans with Disabilities Act (ADA). A newly paved trail will provide access into and through the park, and special playground surfacing allows safe access to all play features.

When determining future improvements and maintenance practices, equity and accessibility are to be assessed with all decisions. Future land acquisitions and improvements are to be fully ADA compliant. Continued maintenance will ensure that existing park infrastructure remains accessible.

Land Acquisition

To fulfill the intended goals of the Bluffview Community Park, acquisition of adjacent land may be considered. While current land allows for the creation of a robust community park, the addition of a parking lot and other improvements desired by the Community will likely require additional land. Land acquisition can help increase the range of available recreational opportunities and amenities, including: community gardens; increased designated recreational space; interpretive learning spaces; and a large shelter, or community building.

Natural Resource Management

The Sauk County Department of Land Resources and Environment is committed to the sustainable management of natural resources within County-owned properties. Careful consideration has been enacted to ensure the maximum amount of green space is preserved with initial park installation and future improvements. All future maintenance and park improvements are to be done in accordance with the Sauk County Comprehensive Outdoor

Recreation Plan's value of stewardship of natural resources. Based on community input, special care will be given to the pond present on the site, with initial construction including a planting of native vegetation along the pond's shore. Future improvements will include replacement of the bridge to the island. Special attention will also be given to the protection of the site's geese population based on further community input.

Outdoor Recreation

As previously mentioned, there are currently few available outdoor recreation facilities within the Bluffview Community. Community demand among Bluffview residents for improved outdoor recreation opportunities is strong. Upon construction, Bluffview Community Park is to have multiple opportunities for recreation. A playground will be available for children, while various gathering spaces will be available for use among all ages. Open space will be maintained for various recreational activities.

Following construction, outdoor recreation will continue to be a preeminent priority for future park planning and management. Potential improvements include a flexible lawn, interpretive learning opportunities, and dedicated garden space. Maintenance will be enacted with regular care by Sauk County Parks and Recreation. Additional community input will help guide the future of outdoor recreation in Bluffview Community Park following construction.

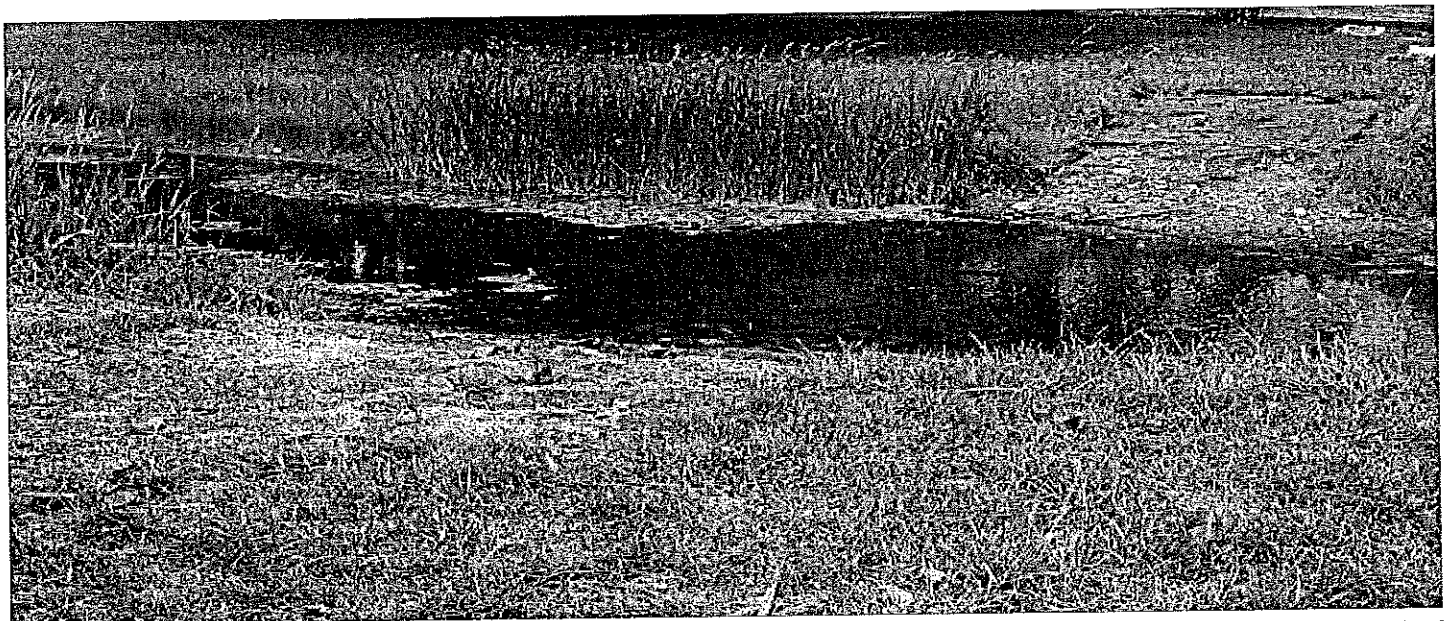

Site of Removed Bridge to Bluffview Pond Island

IMPLEMENTATION

Implementation of strategic planning goals will take time and resources. Funding for the park's initial phase has been secured through the awarding of a CDBG-CLOSE award; however, more funds may be necessary for the general implementation and improvement of the park post-construction. Improvements and future land acquisitions will need supplemental funding.

The following tasks are outlined to implement and achieve the strategic planning initiatives outlined throughout the Master Plan. 'Immediate' tasks shall be implemented within 1 year utilizing CDBG funds. Tasks deemed 'future' should be implemented within 2-5 years as the opportunities become available and more information on park use develops.

Task	Priority	Responsible Party	Project Scope	Estimated Cost
Hazardous Tree Removal	Immediate	Prime Contractor	Removal of several dead or damaged trees.	\$7000
Planting of Native Vegetation along Pond	Immediate	Prime Contractor	Transitioning an 8' buffer of turf grass around the edge of the pond and the island to native plantings.	\$6000
Concrete Pathway	Immediate	Prime Contractor	ADA accessible pathway that provides access from the public roadway through the park.	\$25,000
Playground and Surfacing	Immediate	Prime Contractor	Construction of ADA accessible play surfacing with incorporated play features and installation of playground equipment	\$175,000
Gathering Area	Immediate	Prime Contractor	Construction of a flagstone and bench seating area near the edge of the pond with a little free library and pollinator plantings.	\$20,000
Site Furnishings	Immediate	Prime Contractor	Install picnic tables, grills, benches and decorative boulders throughout the park.	\$13,000
Landscaping	Immediate	Prime Contractor	Planting trees, perennials, shrubs, and turf restoration	\$25,000
Lighting	Immediate	Prime Contractor	Install lighting at the playground for safety.	\$15,000

Task	Priority	Responsible Party	Project Scope	Estimated Cost
Parking Lot	Future	LRE	Install a parking lot along the roadway of the northeast edge of the property with two parking stalls (1 ADA)	\$20,000
Bridge Replacement	Future	LRE	Place a new pedestrian bridge to access the island in the pond.	\$50,000
Park Signage	Future	LRE	Add a property sign noting hours and park rules.	\$5,000
Additional Shade Structures	Future	LRE	Add additional shade structures over picnic areas or a large shelter for gathering.	TBD
Community Gardens	Future	LRE	Install community gardens with community assistance.	\$2,000
Land Acquisition	Future	LRE	Allow for expansion for a future community building or sport fields.	TBD



Bee on purple Campanula flowers.

REFERENCES

- Kuo, F. E., & Sullivan, W. C. (2001). Environment and Crime in the Inner City: Does Vegetation Reduce Crime? *Environment & Behavior*, 33(3), 343–367. <https://doi.org/10.1177/00139160121973025>
- Mueller, E. (1982). *Badger Village and Bluffview Courts (The Town Which Would Not Die)*. (T. J. Luitink, Ed.). Bluffview Acres.
- Shepley, M., Sachs, N., Sadatsafavi, H., Fournier, C., & Peditto, K. (2019). The Impact of Green Space on Violent Crime in Urban Environments: An Evidence Synthesis. *International Journal of Environmental Research and Public Health*, 16(24), 1–19. <https://doi.org/10.3390/ijerph16245119>
- University of Wisconsin Madison Campus Voices. (n.d.). *Badger Village Oral History Project*. Badger Village Oral History Project | UW Archives and Records Management. <https://www.library.wisc.edu/archives/exhibits/badger-village/>.
- US Army Joint Munitions Command. (2006). (rep.). *Badger Army Ammunition Plant Historical Overview 1941-2006* (pp. 1–28). Rock Island, IL: US Army.
- Verhoff, T. R. (1990). *Badger Village, The Great Housing Experiment*. *Gargoyle*, 21(2), 8–11.

APPENDICES

Bluffview Community Survey Results

Damon Farber Landscape Architects Construction Plans

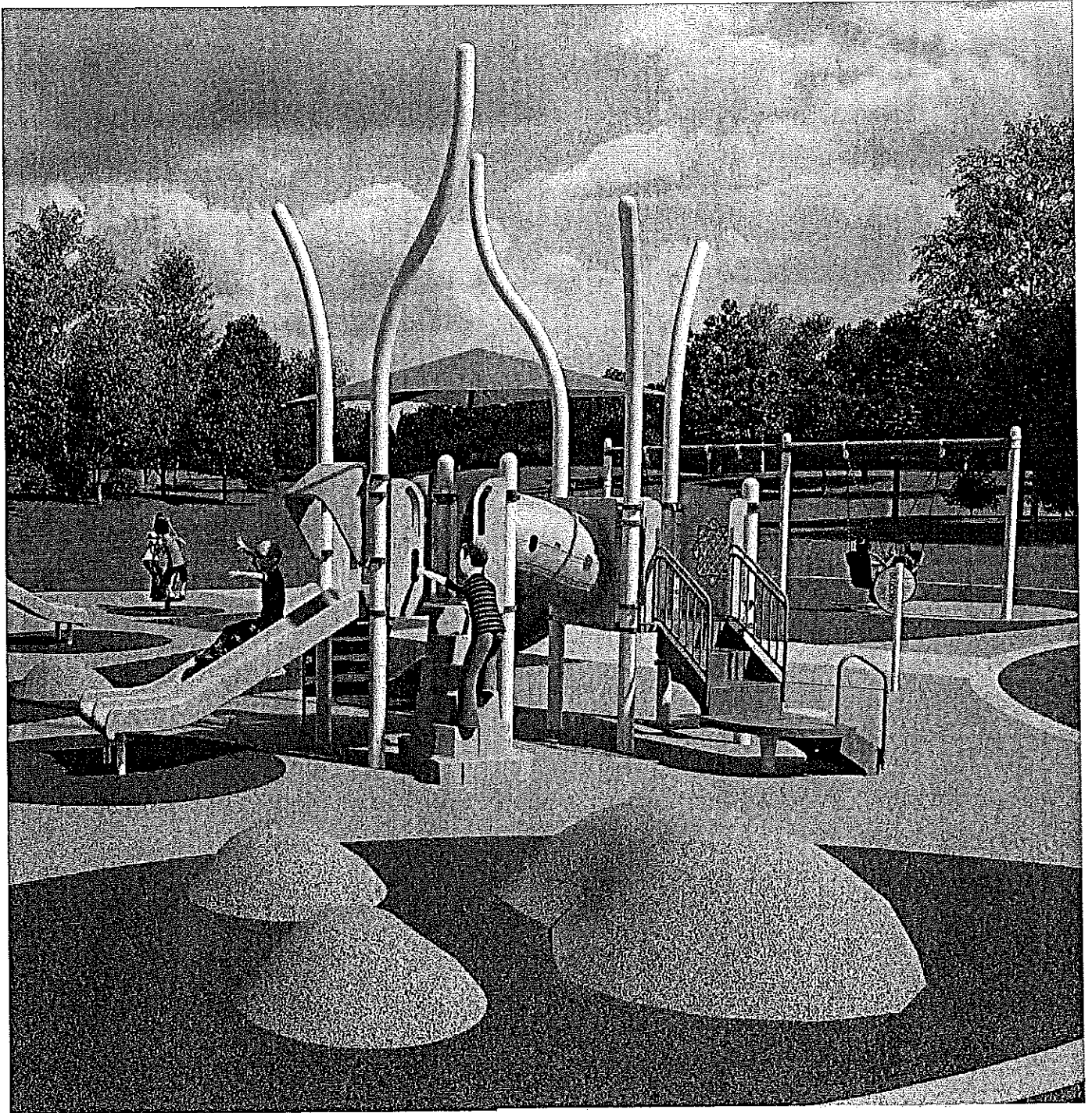

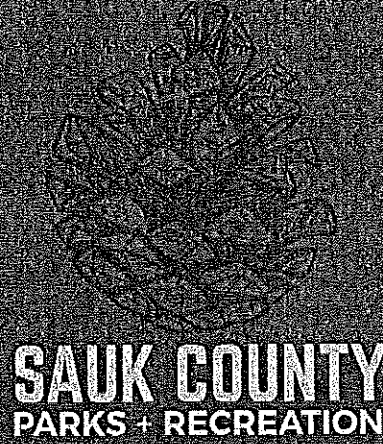

EXHIBIT A - CONTINUED

BLUFFVIEW COMMUNITY PARK

APRIL 14, 2021

SURVEY RESULTS

DF/ DAMON FARBER

AGENDA

- 1

 SURVEY RESULTS REVIEW
- 2

 PLAYGROUND SELECTIONS- OPTIONS TO REFINE & RECONCILE
- 3

 PARK AMENITIES- PARKING & ART INTEGRATION
- 4

 SITE SURVEY + NEXT STEPS

WHAT WOULD YOU MOST LIKE TO DO AT THE PARK?

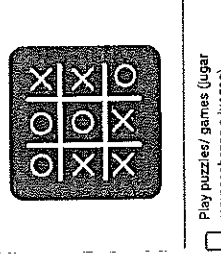
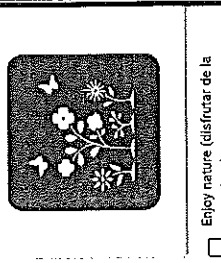
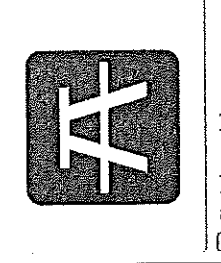
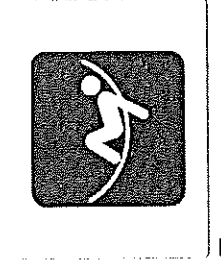
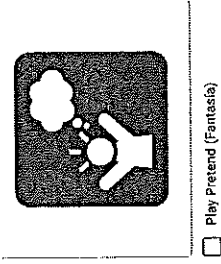
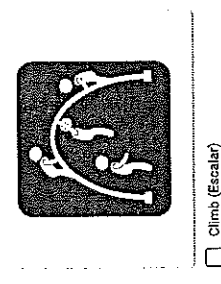
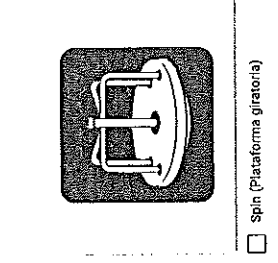
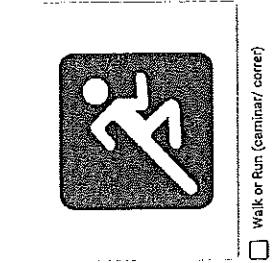
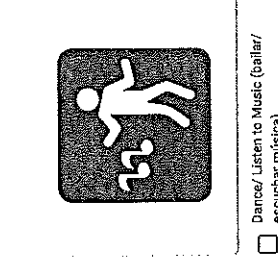
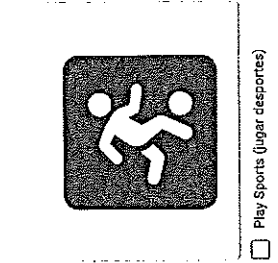
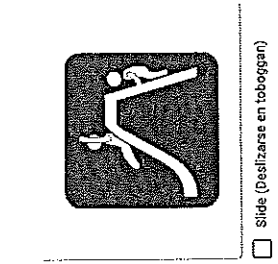
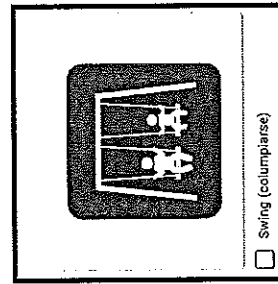
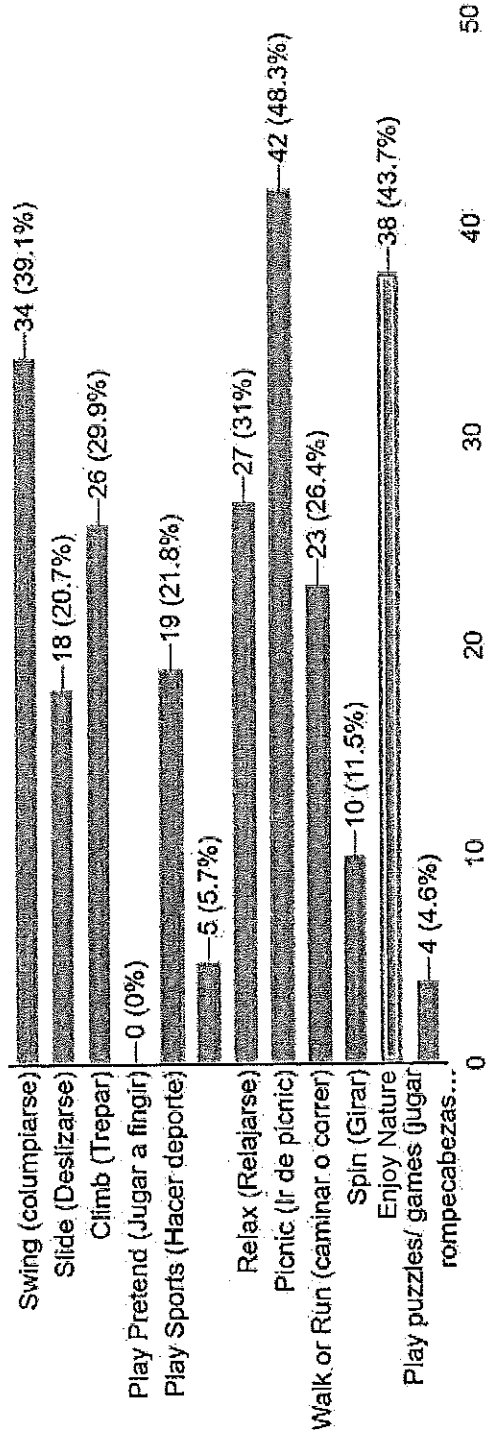

WHICH PLAYGROUND OPTION DO YOU PREFER?

*OPTION 1 HAS NO SWINGS

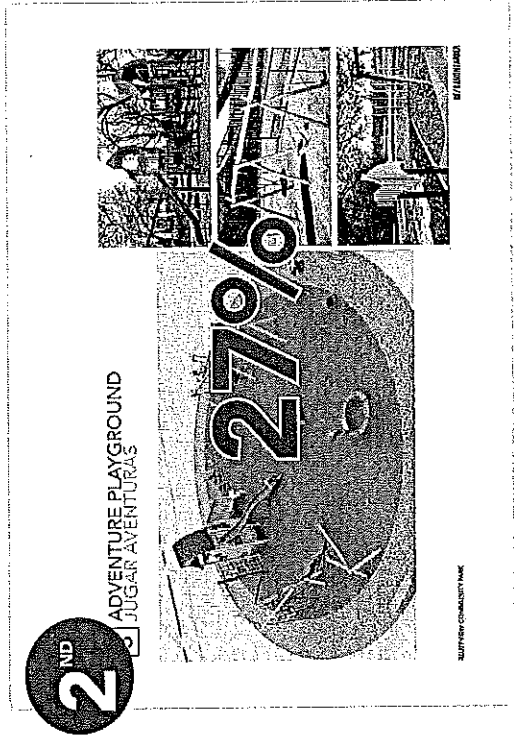
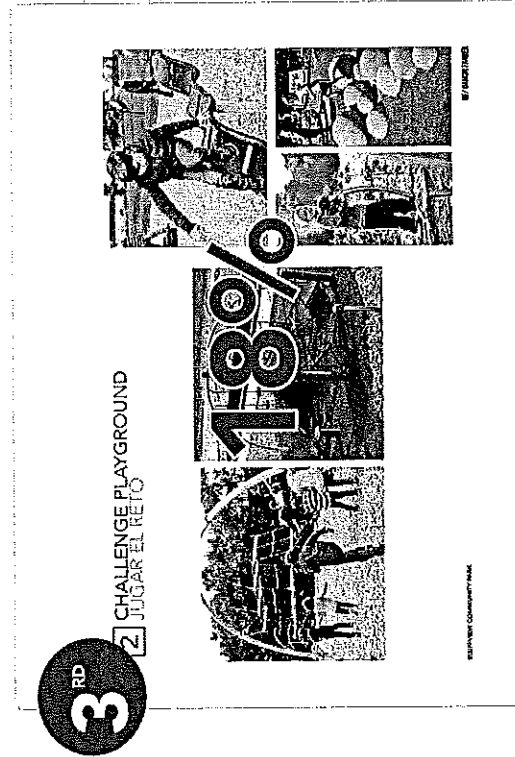
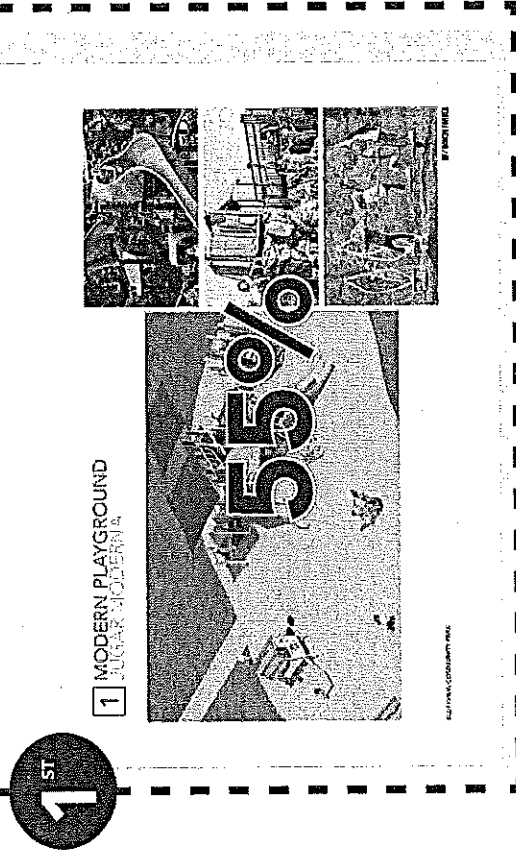

WHAT DO YOU LIKE MOST ABOUT PLAYGROUND OPTION #?

GOOD FOR ALL AGES

1 MODERN PLAYGROUND
JUGAR MODERNA

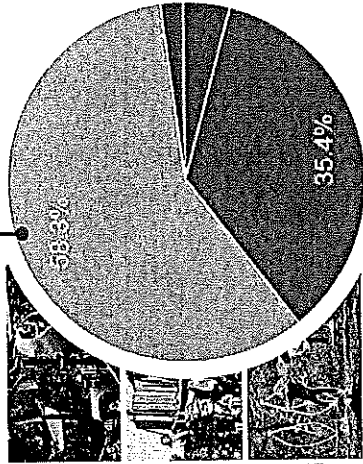
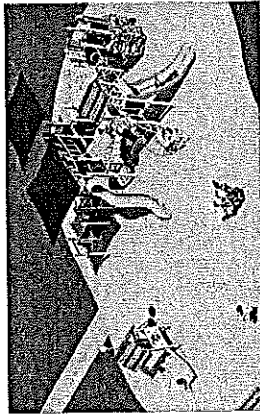

- Bright Colors & Material (Colores y materiales brillantes)
- Types of play activities (Tipos de actividades de juego)
- Good for All Ages (Adecuado para varias edades)
- allows the most kids to play

TYPES OF PLAY ACTIVITIES

2 CHALLENGE PLAYGROUND
JUGAR EL RETO

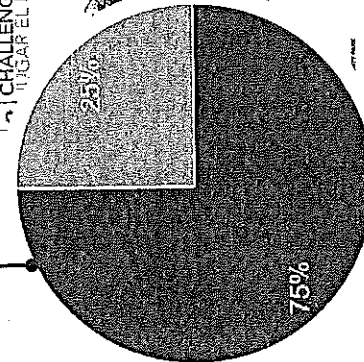
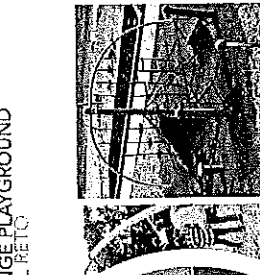

GOOD FOR ALL AGES

3 ADVENTURE PLAYGROUND
JUGAR AVENTURAS

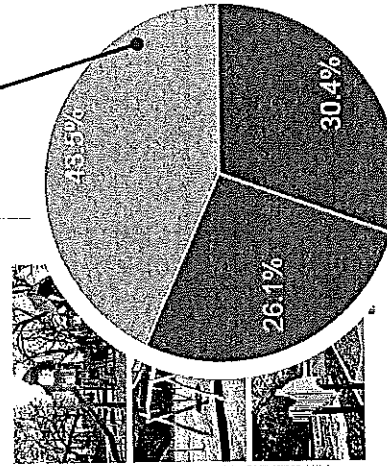
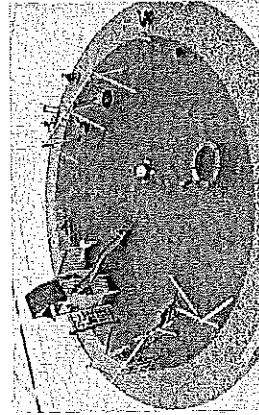

NEW PARK THEME

NATURE- FOCUSED
CENTRADO EN LA NATURALEZA

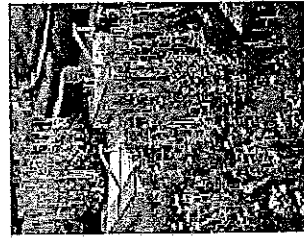

NATIVE PLANTINGS

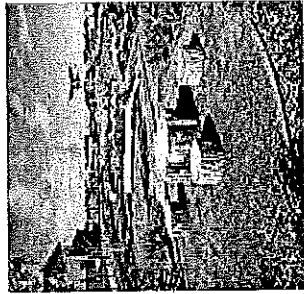

NATURAL MATERIALS

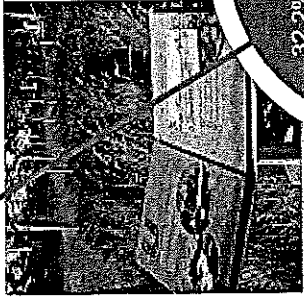

INTERPRETIVE SIG

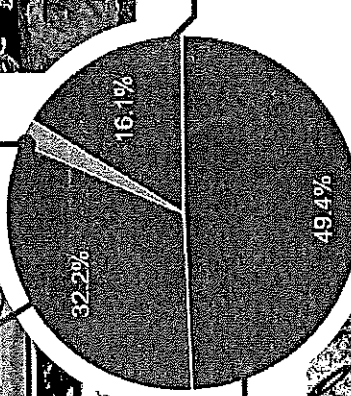

WHIMSICAL & CREATIVE
CAPRICHOSO Y CREATIVO

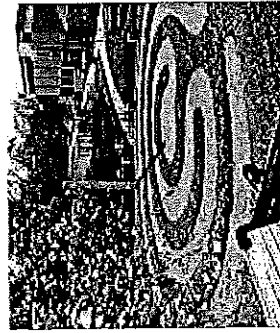

CURVING & PLAYFUL PATHS

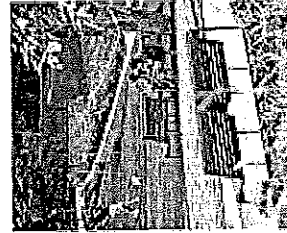

BRIGHT COLORS

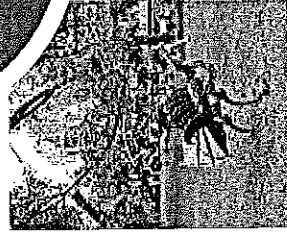

ART

REFLECT MY CULTURE
REFLEJA MI CULTURA

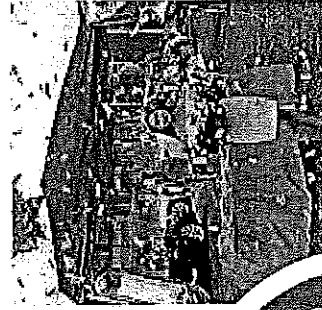

NATIVE AMERICANS

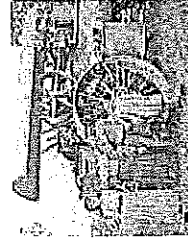

EARLY SETTLERS



BLUFFVIEW TODAY

BADGER ORDINANCE WORKS

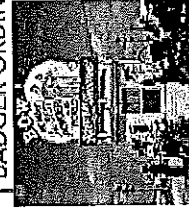

SHARE
YOUR
IDEA!
¡TU
IDEA!

BLUFFVIEW PEOPLES THROUGH TIME
LAS PERSONAS A TRAVÉS DEL TIEMPO

WHAT IS ONE WORD THAT DESCRIBES....

REFLECT MY CULTURE
REFLEJA MI CULTURA

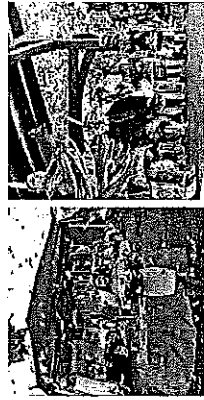

SHARE
YOUR
IDEAL
ITU
IDEAL

“

MULTICULTURAL

MY HOME

FAMILY

”

CELEBRATE BLUEVIEW PEOPLES THROUGH TIME
CELEBRAR A LAS PERSONAS A TRAVES DEL TIEMPO

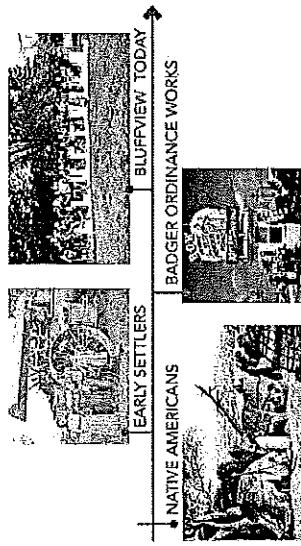

BLUVIEW/BLUVIEW

REFINE + RECONCILE: MODERN PLAY

LSI NATURE-INSPIRED, ADD SWINGS

- EDIT 5-12 YO STRUCTURE: REMOVE SHADE, REVISE COMPONENTS
- REMOVE BOUNCER, RETAIN SPINNER
- ADD (2) SWINGS

- NATURE THEMED
- ALL AGES

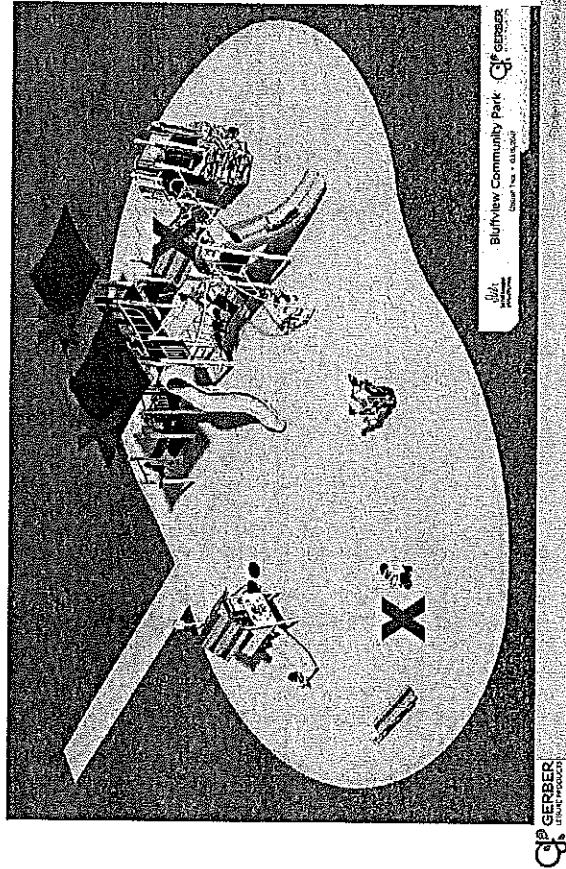

+

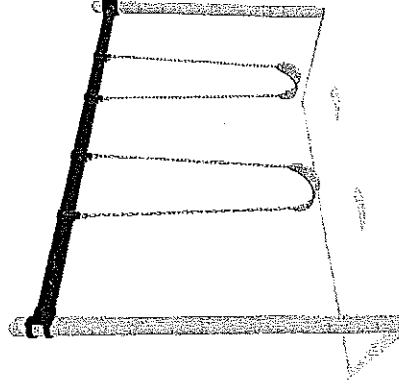

REFINE + RECONCILE: ADVENTURE PLAY

KOMPAN W/ MODERN ELEMENTS, YOUTH

- SWAP OUT PRIMARY TOWER FOR DOUBLE WIZARD TOWER
- MODERN SWING, INTEGRATE GALVANIZED FINISHES
- ADD 2-5 YO STRUCTURE
 - ELIMINATE PARCOUR, STEPPERS, BALANCE LOGS

- NATURE THEMED
- WHIMSICAL/ CREATIVE THEME
- ALL AGES

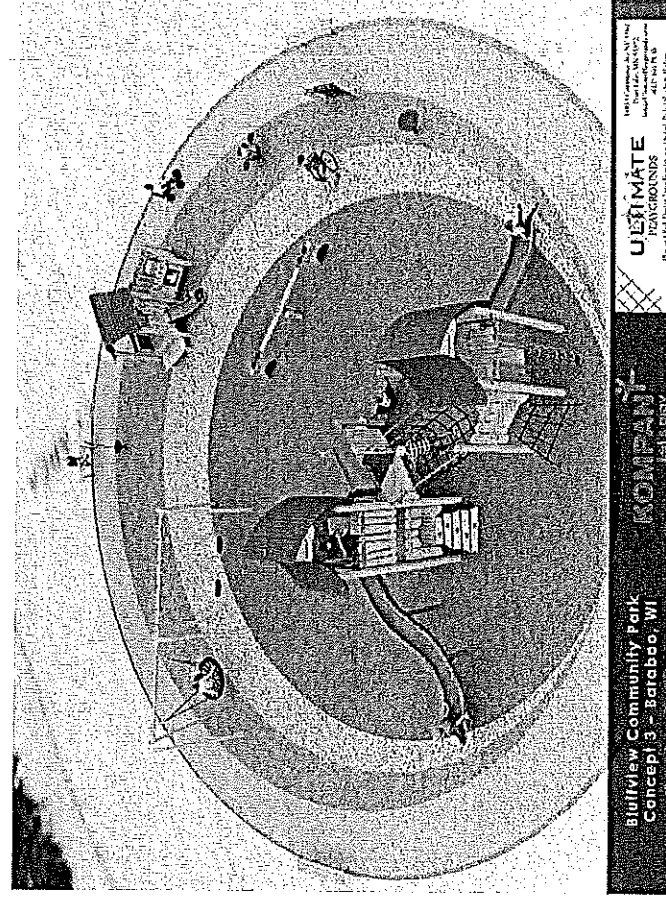
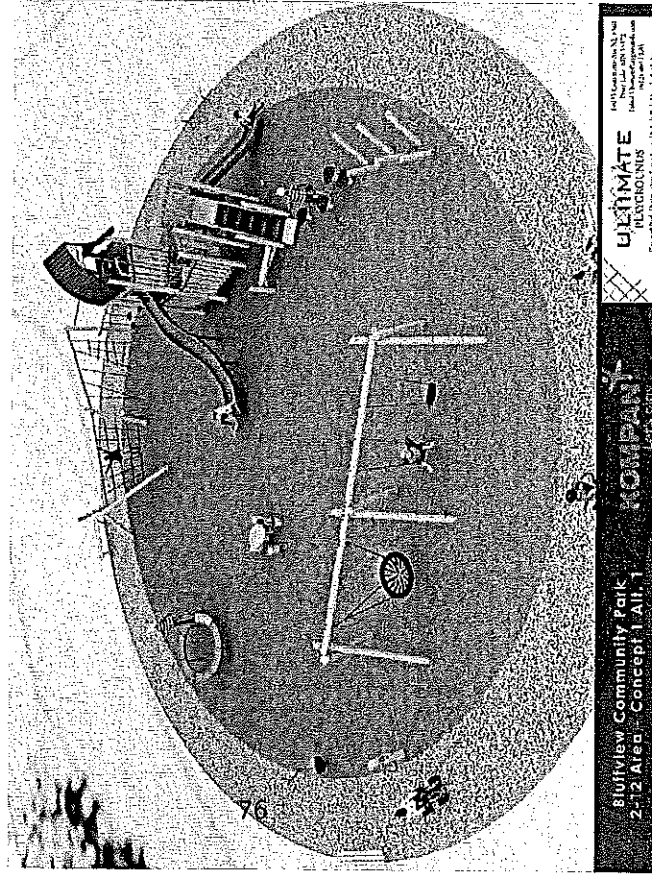

KOMPAN- EQUIPMENT DETAILS

NOT SHOWN: XYLOPHONE,BOUNCE TABLE

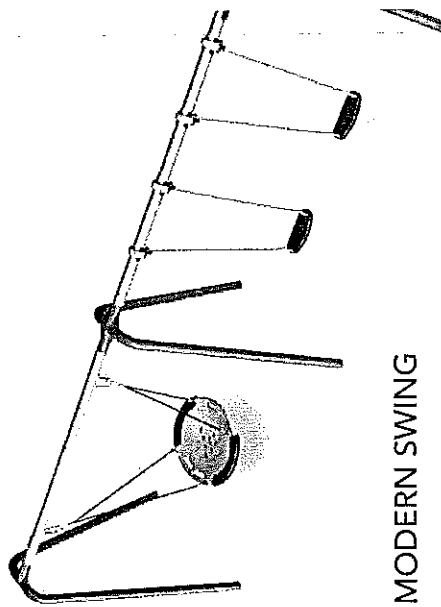
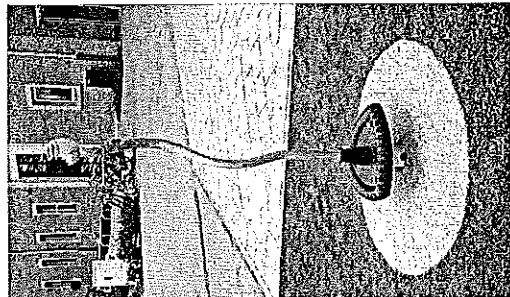
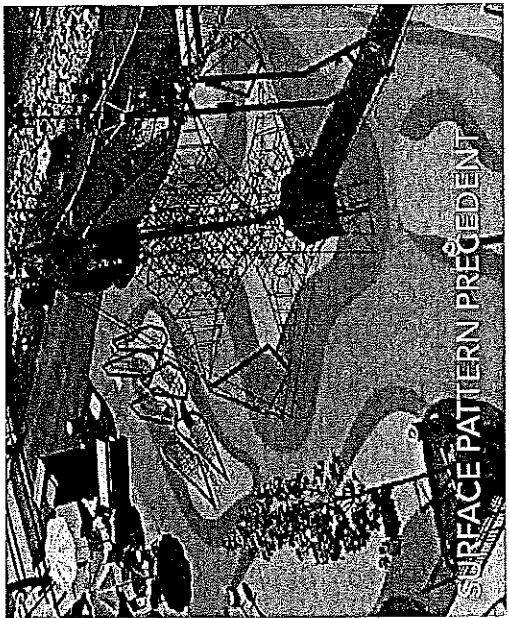
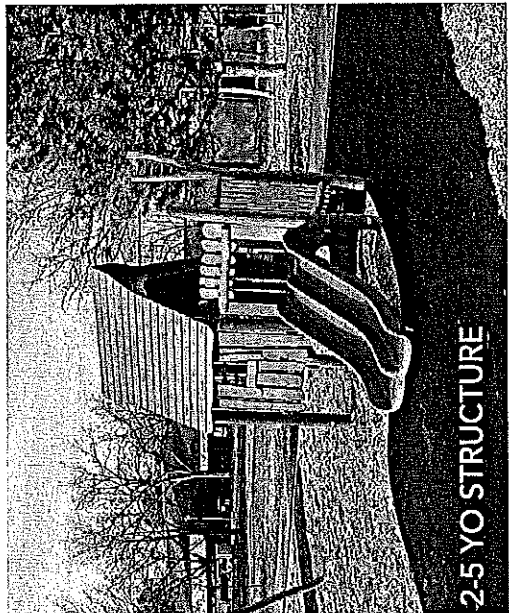

REFINE + RECONCILE: MODERN PLAY

LSI REVISED OPTION, INFORMAL NATURE PLAY

- EXPLORE REVISED 'MODERN PLAY' OPTION
- REDUCED STRUCTURE, ADD SWINGS
- INFORMAL NATURE PLAY

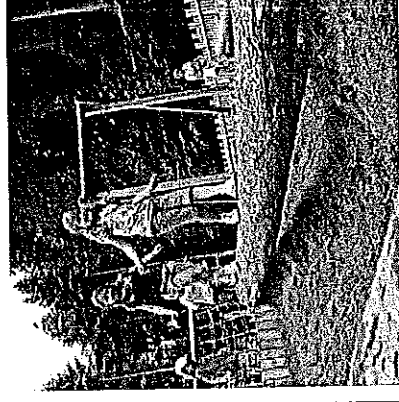
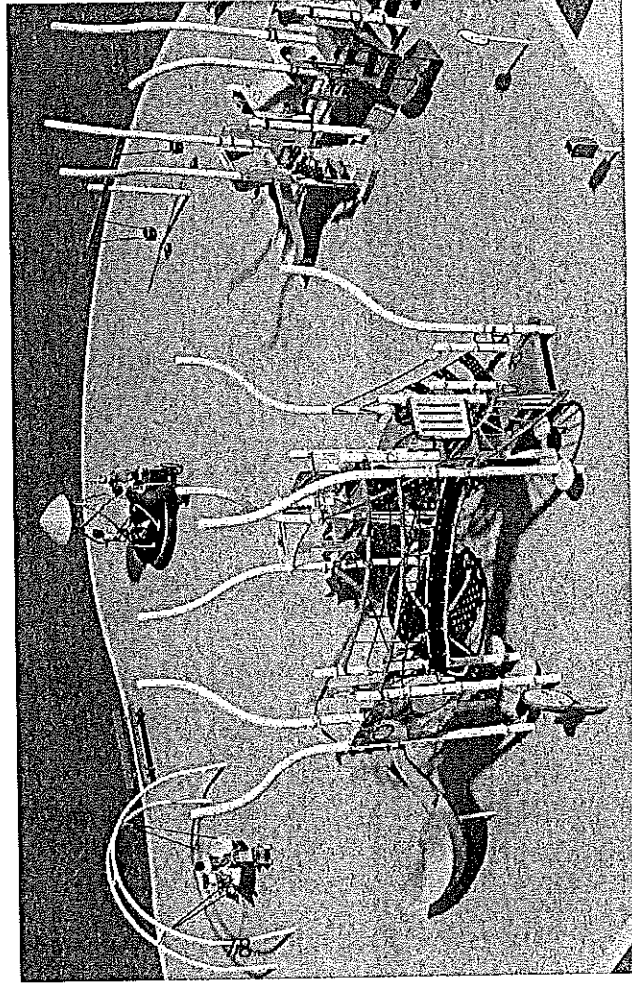

- NATURE THEMED
- WHIMSICAL/ CREATIVE THEME
- ALL AGES

BUDGET OPTION EXPLORATION
NATURE PLAY SURFACING ALTERNATIVES

place
parking
park
bluffview
wait
children
expensive
cool
notice
can
can's
racing
soccer
roads
facilities
like
challenge
users
enjoying
one
life
great
new
adequate
gift
79

place
parking
park
bluffview
wait
children
expensive
cool
notice
can
can's
racing
soccer
roads
facilities
like
challenge
users
enjoying
one
life
great
new
adequate
gift
79

- GENERALLY POSITIVE
- CONCERNED ABOUT PARKING*
- NEEDED AMENITY
- SAFETY & ACCESS

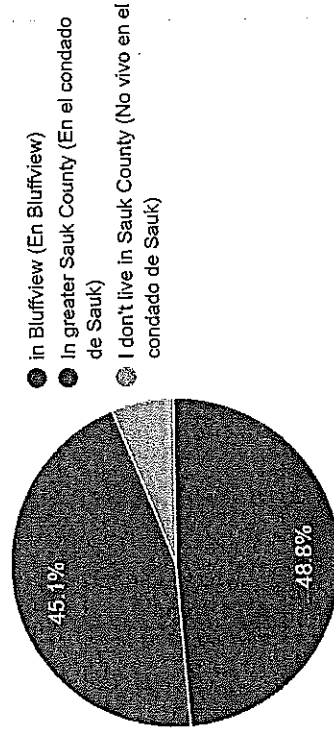

COMMENTS + FEEDBACK (RAW)

- › Thank you for leading this design and concept! A playground is much needed for this area, along with adequate sports facilities (basketball and soccer). Will the pond be a place to fish and how will it be maintained to be a key natural element of the park?
- › There should be an area for parking included.
- › I have lived in Bluffview my entire life. This is much needed in the area. I have 3 children and there is not much to do. As bluffview has redone the apartments and are redoing the roads this will be the perfect touch bluffview needs. A place to go picnic with my family. I love this idea and cant wait for the results!
- › I didn't notice a parking area. Hope there is one so that parking is not done in front of homes here.
- › I'm happy you're doing this n that there will be a walking path.. Thank you so much.. Can't wait!
- › My mom is handicapped, where will she be able to park
- › Please put parking lot for my handicapped mother and others
- › Young children will be coming from all over. We need to provide easy safe access not as proposed in front of a truck route
- › It should have parking spaces.

- › It's a great thing the county is doing, I hope the people realize this gift were receiving and we take care of it
- › Its going to be a place for drug users just like the park by mail boxes. Find used syringes there
- › Looking forward to enjoting the new park!
- › Isn't the pond outlook too close to Commerical Drive. Where is parking lot, and where are trash cans/dumpsters? cial Drive? Where is your parking lot? Can't park on roads they are too narrow and some are private. A
- › Allowing memorial benches throughout park, in memory of past loved ones. Plus it offers more seating. Additionally, allow planting of an acceptable tree/bushes to be planted in memory of loved ones also!:)
- › Need to have more for kids to do
- › Maintenance will be a challenge and expensive at this park.
- › A wonderful addition to a long standing community.
- › I think a tie in with Dr Evermore would be cool, obviously if they're open to that. Make it kind of a combo destination.
- › Very excited to see this happen! I think there is going to be a Farmers Market growing there is well so making a space for markets to happen would be great.

NEXT STEPS

DETERMINE PLAY EQUIPMENT

SITE SURVEY

DESIGN DEVELOPMENT (NEED 1 WK AFTER SITE SURVEY)

- CONTAINER & SITE CIRCULATION
- ADDITIONAL ELEMENTS- DESIGN SMALL GATHERING
- UPDATED COST ESTIMATE
- SPECIFICATIONS
- MASTER PLAN 'PACKAGE'

SCHEDULE

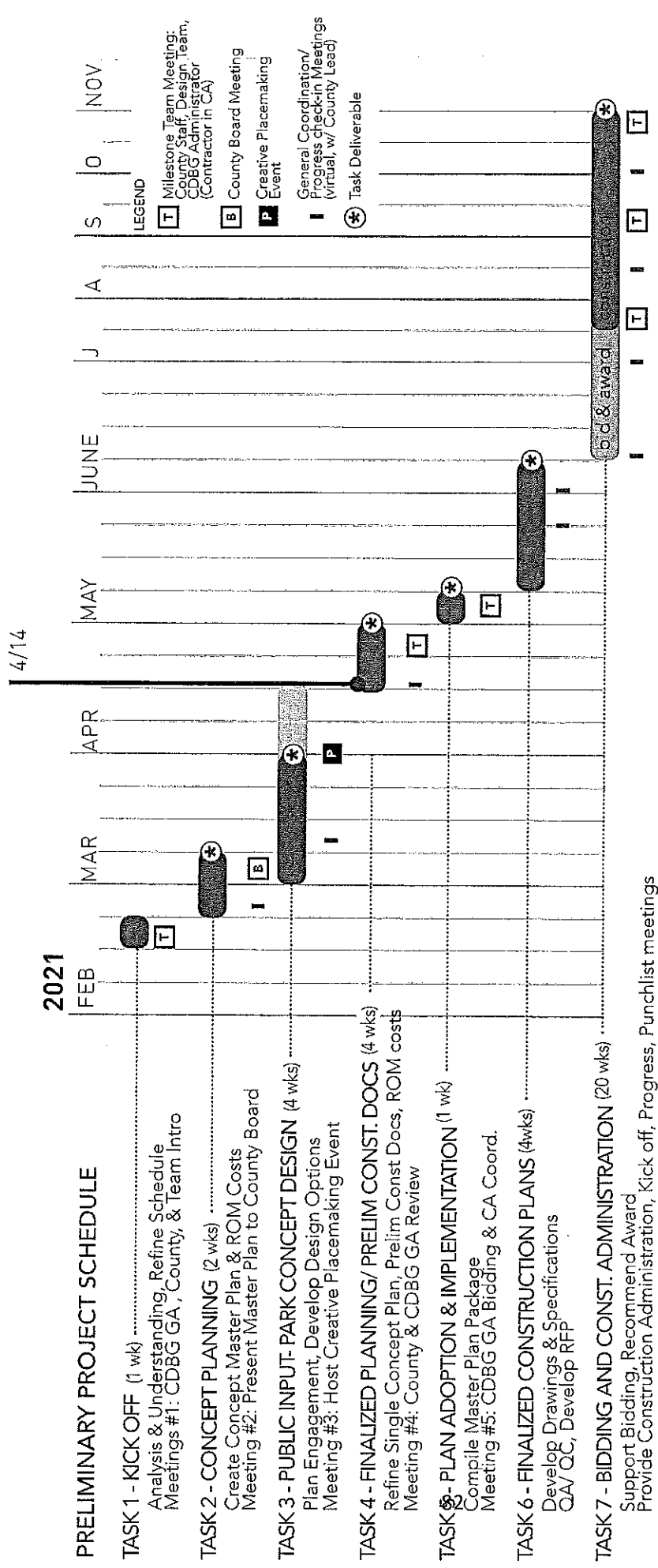

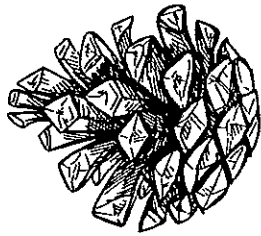

SAUK COUNTY
PARKS + RECREATION

BLUFFVIEW COMMUNITY PARK PLAYGROUND & IMPROVEMENTS

DF/

DAMON FARMER
LANDSCAPE ARCHITECTS
310 South 4th Avenue, Suite 7050
Minneapolis, MN 55415
P: (612) 332-7322



SAUK COUNTY
PARKS + RECREATION

NOT FOR
CONSTRUCTION

DESIGN
DATE: 07.23.2021

BLUFFVIEW
COMMUNITY
PARK

NORTH FREEDOM, WI

Project: Bluffview Community Park
Drawing: 001 - Cover Sheet
Scale: As Shown
Date: 07.23.2021
Drawn: Jodi Refsland
Checked: Jodi Refsland
Revision: 1

Signature: _____
Date: _____
Title: _____
Scale: _____
Drawn: _____
Checked: _____
Revision: _____

COVER
SHEET

G001

PROJECT INFORMATION
BLUFFVIEW COMMUNITY PARK
DF PROJECT # 20-246

PROJECT ADDRESS:
EAST ROAD
NORTH FREEDOM, WI 53951

PROJECT DIRECTORY
OWNER:
SAUK COUNTY
505 BROADWAY
BARABOO, WI 53913
(608) 356-5581

CONTACT: JARED PINKUS
COMMUNITY DEVELOPMENT COORDINATOR
WORK: (608) 355-4540

LANDSCAPE ARCHITECT:
DAMON FARMER LANDSCAPE ARCHITECTS
310 SOUTH 4TH AVENUE STE. 7050
MINNEAPOLIS, MN 55415
CONTACT: JODI REFSLAND
PHONE: (612) 235-7449

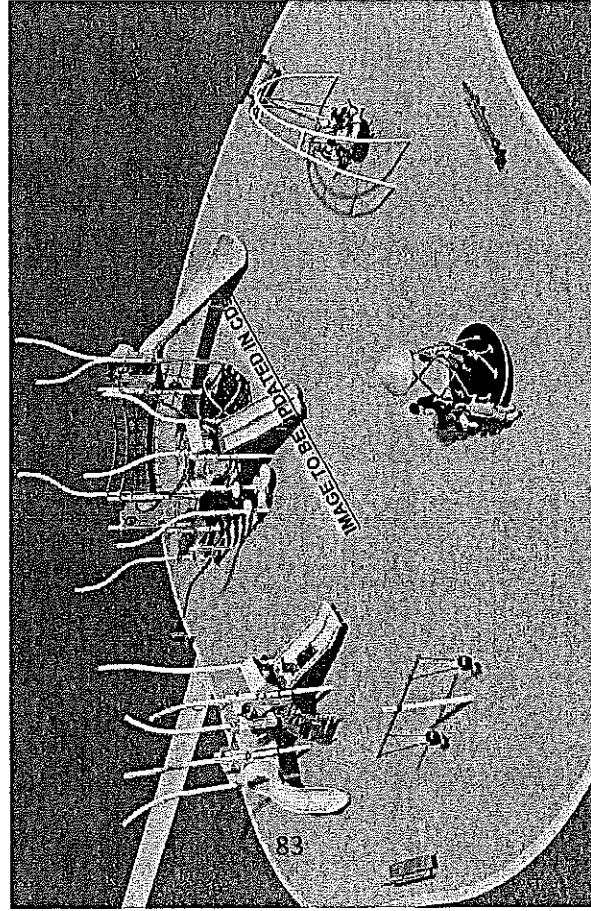
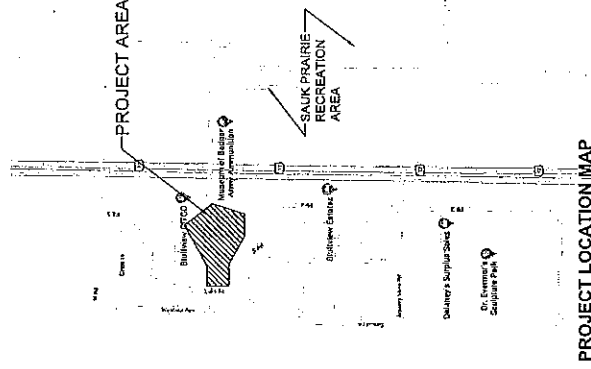

SHEET	DESCRIPTION
001	COVER SHEET
002	GENERAL NOTES & ABBREVIATIONS
003	EXISTING CONDITIONS
004	TREE PRESERVATION & SITE REMOVALS PLAN
005	TREE PRESERVATION NOTES & DETAILS
006	LANDSCAPE GENERAL NOTES
007	MATERIALS SCHEDULE
008	PLANTING SCHEDULE
009	SITE ORIENTATION
010	GRADING AND DRAINAGE PLAN
011	PAVING PLAN
012	PLAYGROUND ENLARGEMENT
013	EQUIPMENT & EQUIPMENT ENLARGEMENT
014	DETAILS
015	DETAILS

2

[illegible]

SYMBOLS

PROPERTY LINE
SECTION LIMIT
EASEMENT
STATION POINT
EASEMENT RECORD
MATCH LINE
SECTION REFERENCE
DETAIL CALLOUT
LARGE SCALE PLAN OR ENLARGED DETAIL
LEADER
DIMENSION
DIMENSION (RADIUS, ANGLE, Etc.)
DIMENSION (ARC LENGTH)
ALIEN
KEY NOTE

1. REMOVE FROM THE SITE EXISTING MATERIAL AND/OR EMBANKMENT OF MATERIALS IN THE AREA OF THE PROJECT TO BE RECYCLED OR REUSED SHALL BE DISPOSED OF OFF THE PROJECT SITE IN A PERMITTED LANDFILL.

[illegible]

AREA PER LINEAL SCALE
 WALL OF INTERSECTION
 PACKAGE
 PROPERTY LINE
 PLUMBING
 REFRIGERANT
 PROVISIONAL
 1/2" WYTH CLIMBER
 POWER
 QUANTITY
 QUANTITY
 RADIUS
 REINFORCED CONCRETE
 RECTANGLE
 RECTANGLE
 REQUIRED
 RAILING
 RIGHT OF WAY
 ROUTE
 SALVAGE
 SEGMENT
 SHEET
 SIGN
 SPECIFICATION
 SQUARE
 SQUARE
 STATION
 STATION
 STEEL
 STANDARD
 SECTION
 TRANSFORMER
 TANGENT
 TO BE DETERMINED
 TEMPORARY
 TRENCH DRAIN
 TEMPORARY
 THROUGH
 TOP OF
 TOP OF CURB
 TOP OF SLOPE
 TOP OF WALL
 TRASH
 TRASH
 TYPICAL
 UNDERGROUND
 UTILITY POLE
 ULTRAVIOLET
 VARIES
 VERTICAL
 VERTICAL
 WEST
 WITH
 WITHOUT
 WOOD LINE
 WALLS
 WATER ELEVATION
 TRANSFORMER
 YEAR
 AT
 AND
 DIMENSION TOLERANCE
 ISOLATION JOINT
 HIGH WATER
 NORMAL POOL
 NORMAL POOL
 GRADE BREAK

 <p>BLUFFVIEW COMMUNITY PARK</p>	<p>NOT FOR CONSTRUCTION</p>	<p>SUBMITTAL DESIGN DEVELOPMENT 05/05 07/23/2021</p>	<p>NORTH FREEDOM, WI</p>
	<p>SAUK COUNTY PLANNING & ZONATION</p>	<p>SAUK COUNTY PLANNING & ZONATION</p>	<p>SAUK COUNTY PLANNING & ZONATION</p>
<p>RANDOM FARRER LANDSCAPE ARCHITECT</p> <p>210 South 4th Avenue, Suite 7050 Menomonee, WI 54151 P: 920.232.1522</p>	<p>SAUK COUNTY PLANNING & ZONATION</p>	<p>SAUK COUNTY PLANNING & ZONATION</p>	<p>SAUK COUNTY PLANNING & ZONATION</p>

EXISTING CONDITIONS

- A. BOUNDARY SURVEY COMPLETED BY OTHERS.
- B. SITE CONTOURS AND ROADS ADAPTED FROM COUNTY GIS DATA.
- C. TREES LOCATIONS APPROXIMATE

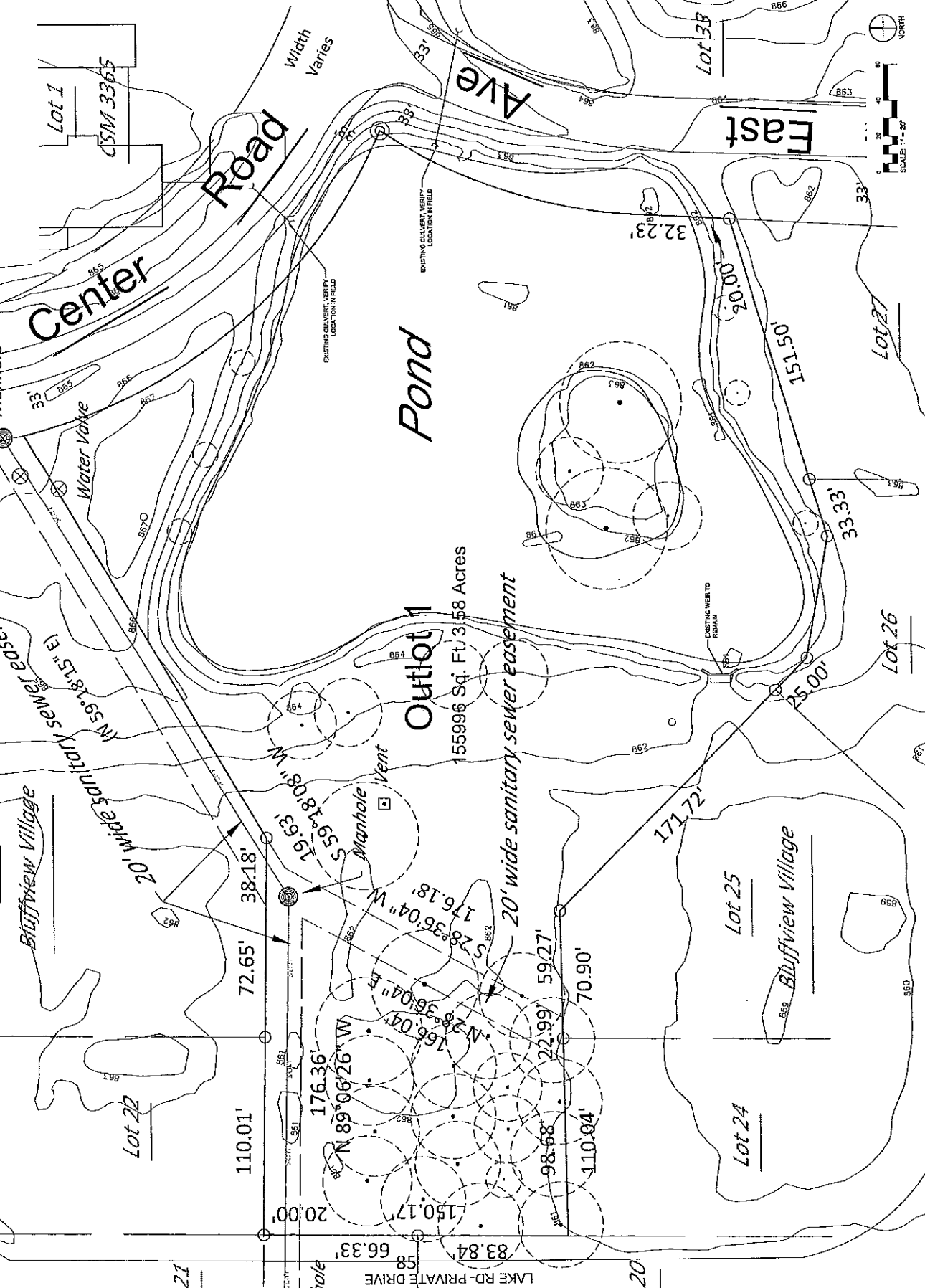

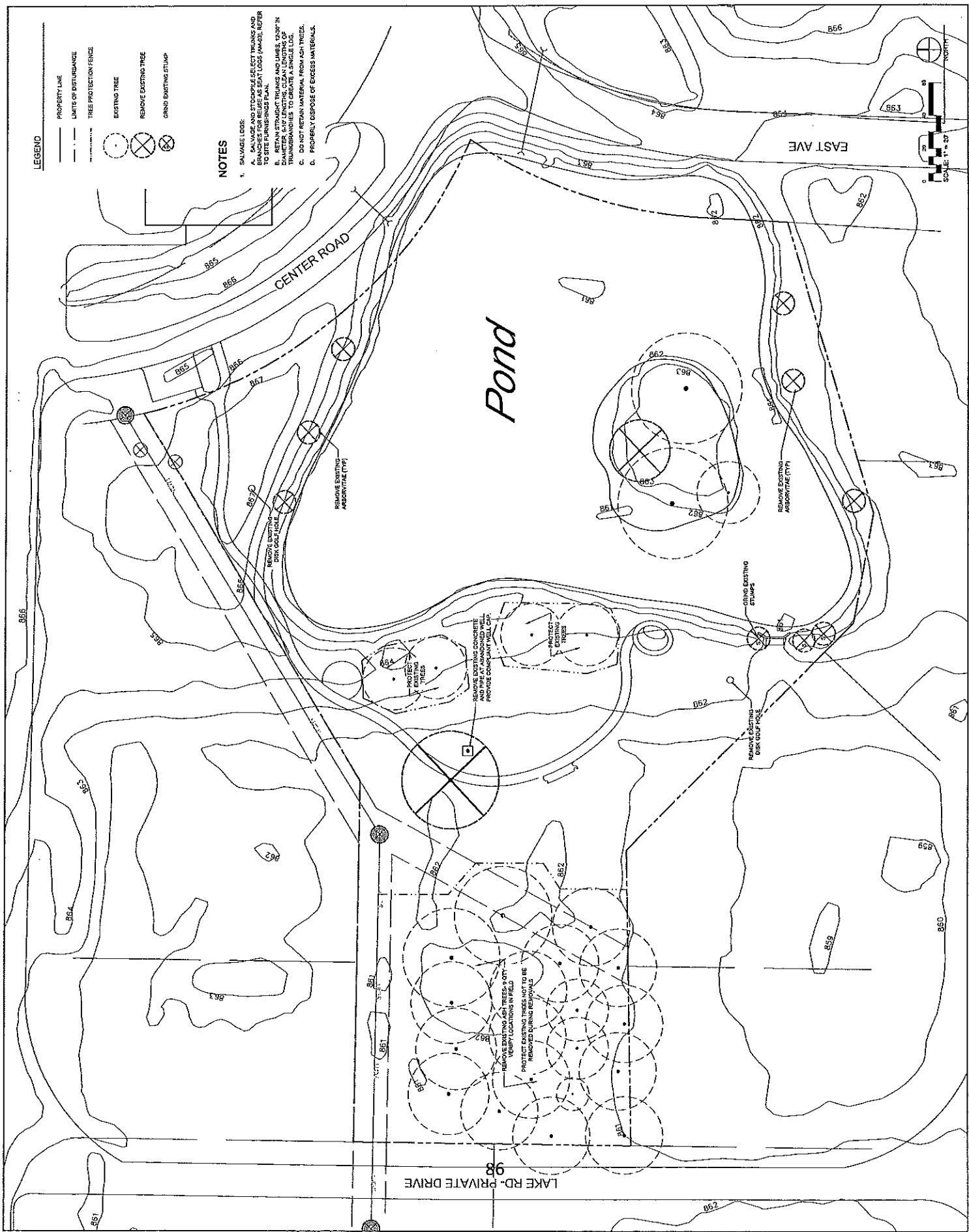



NOT FOR
CONSTRUCTION

SUBMITTAL:
DESIGN DEVELOPMENT
100%
07/23/2021

BLUFFVIEW
COMMUNITY
PARK

NORTH FREEDOM, WI

industry early that the company was
planning to go to the US to
expand its business and that it was a fully licensed
company. Archived under the laws of the
United States of America.

DATE	2007/07/27	PROJECT #	2007/07/27
TIME	10:00	NAME	WANG, YI
LOCATION	1000	STATUS	IN PROGRESS
DESCRIPTION	The project is to develop a new product line for the company.		
REMARKS	The project is to develop a new product line for the company.		

SITE ORIENTATION

L100

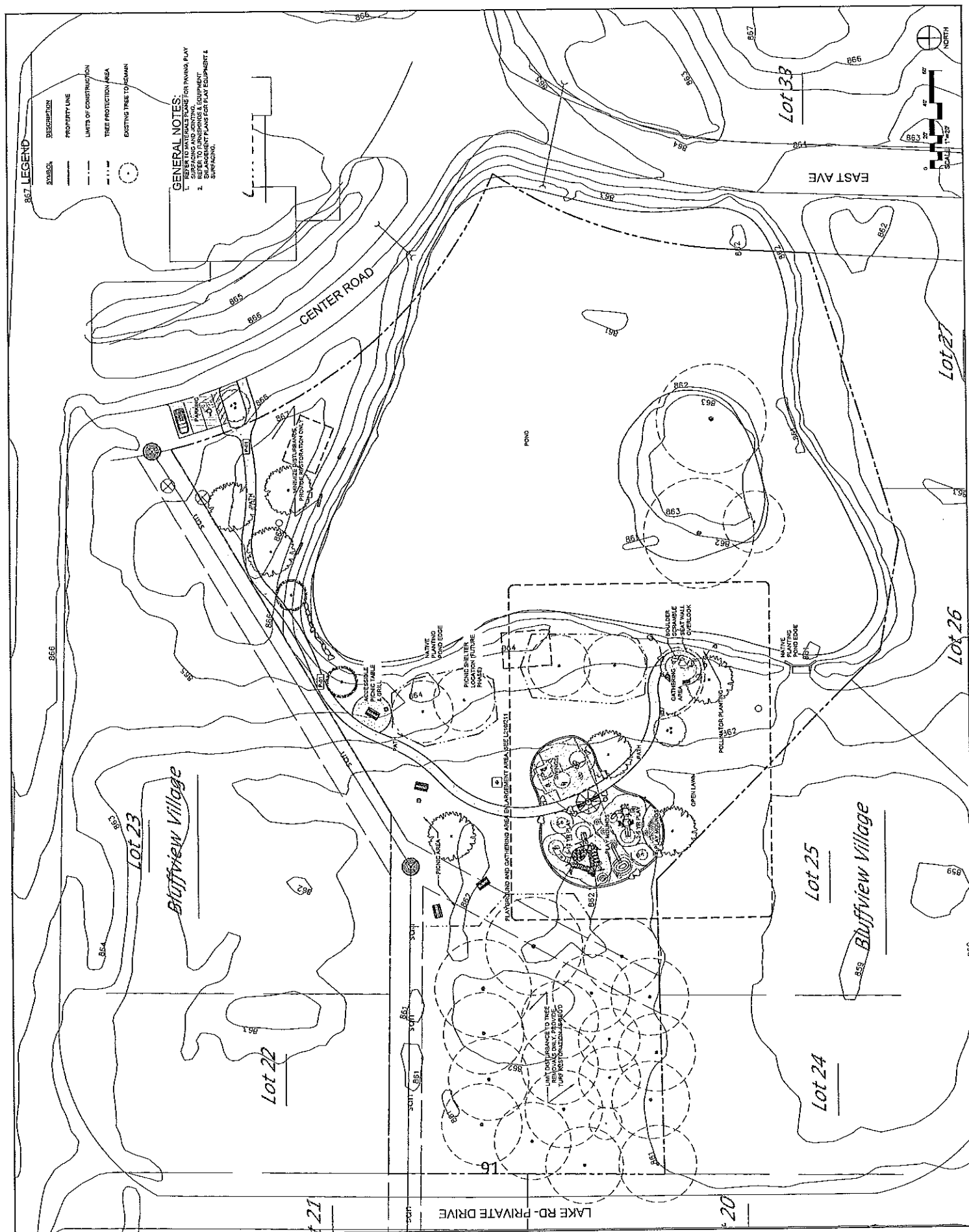

DF/

DANON FARDER
LANDSCAPE ARCHITECT
318 South 4th Avenue, Suite 7100
Minneapolis, MN 55415
P 612.332.7222



NOT FOR
CONSTRUCTION

SUBMITTAL
DESIGN DEVELOPMENT
100%
#12.23.2021

BLUFFVIEW
COMMUNITY
PARK

NORTH FREEDOM, WI

I hereby certify that this document was prepared by me or under my direct supervision and that I am a duly licensed professional engineer in the State of Wisconsin.

Date: 12/23/2021
Project #: 2021-001
Scale: 1"=40'
Drawn/Checked: JMF
Reviewed: JMF
Signature: _____
Title: _____

GRADING
BASE

L105

- GENERAL NOTES:
1. STAKE PATH LOCATIONS FOR APPROVAL BY THE TOWN OF NORTH FREEDOM. PROVIDE GRADING, DRAINAGE, AND PLAY EQUIPMENT AND STRUCTURE FOOTINGS INSTALLED BY PLAY CONTRACTOR.
 2. CONTRACTOR SHALL COORDINATE GRADING, DRAINAGE, AND PLAY EQUIPMENT WITH PLAY CONTRACTOR AND PLAY EQUIP. PROVIDE GRANULAR BEDDING BELOW PLAY EQUIPMENT AND GRANULAR BEDDING WITHIN PLAY EQUIPMENT AND PLAY EQUIP. PROVIDE GRANULAR BEDDING WITHIN PLAY EQUIPMENT AND PLAY EQUIP. PROVIDE GRANULAR BEDDING WITHIN PLAY EQUIPMENT AND PLAY EQUIP.
 3. PROVIDE GRANULAR BEDDING WITHIN PLAY EQUIPMENT AND PLAY EQUIP. PROVIDE GRANULAR BEDDING WITHIN PLAY EQUIPMENT AND PLAY EQUIP. PROVIDE GRANULAR BEDDING WITHIN PLAY EQUIPMENT AND PLAY EQUIP.
 4. PROVIDE GRANULAR BEDDING WITHIN PLAY EQUIPMENT AND PLAY EQUIP. PROVIDE GRANULAR BEDDING WITHIN PLAY EQUIPMENT AND PLAY EQUIP. PROVIDE GRANULAR BEDDING WITHIN PLAY EQUIPMENT AND PLAY EQUIP.

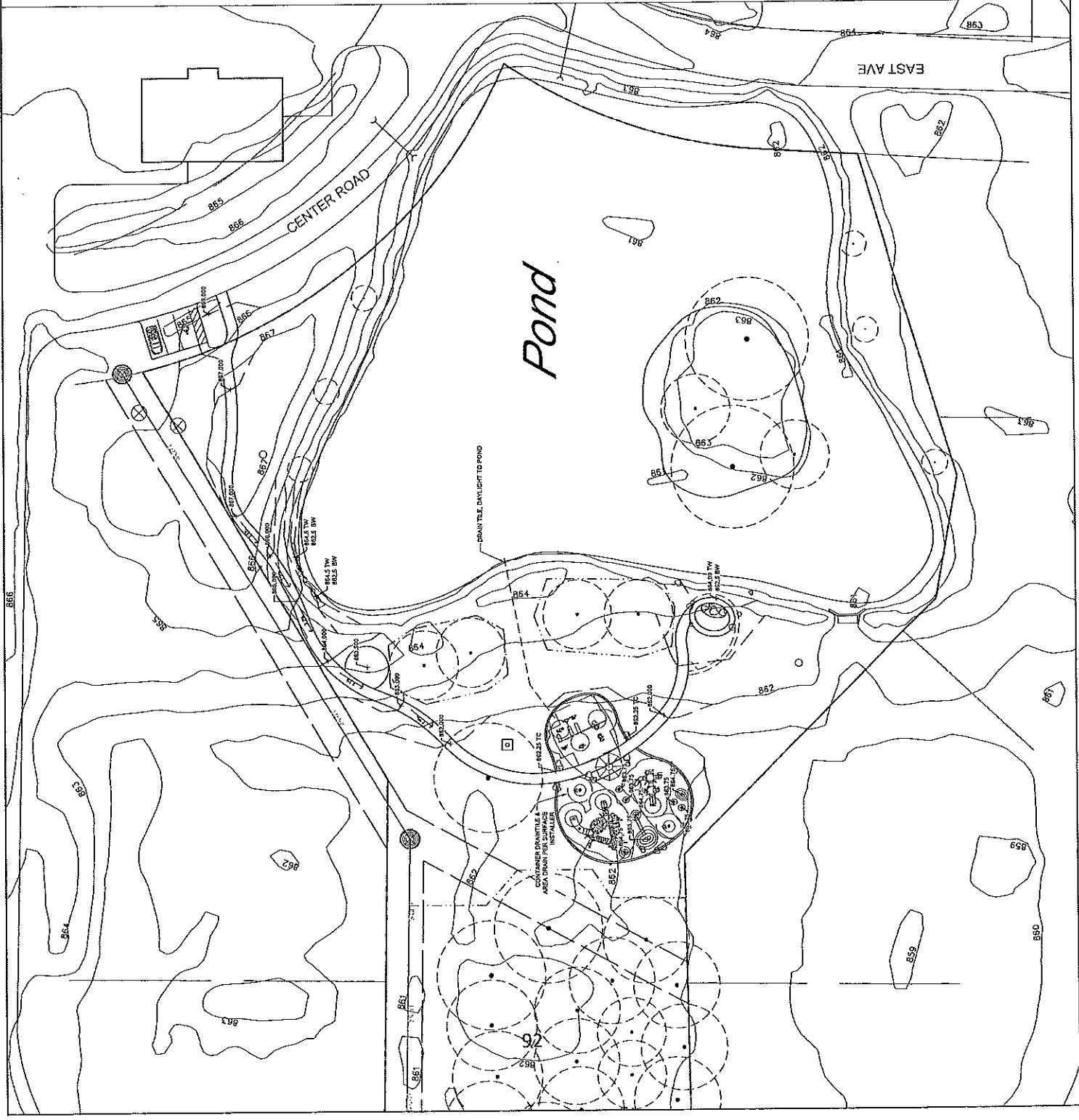



NOT FOR
CONSTRUCTION

SUBMITTAL:
DESIGN DEVELOPMENT
100%
07/23/2021

BLUFFVIEW
COMMUNITY
PARK

NORTH FREEDOM, WI

Please be careful that this document was prepared by me or under my direct supervision and that I am a duly licensed and active architect under the laws of the State of New York.

Name _____
 Ring # _____

 Signature _____

Date	2022
Doc/Project #	VAR2
Scale	1/100
Drawn/Checked	
REVISION	

**MATERIALS &
FURNISHINGS
PLAN**

L110

GENERAL NOTES:

1. LOCATE ALL CONTAINER LOCATIONS FOR APPROVAL BY LANDSCAPE ARCHITECT PRIOR TO SUBMITTING.
2. COORDINATE FOOTINGS OF ALL EQUIPMENT AND STRUCTURE WITH ALL OTHER UTILITIES.
3. CONTRACTOR SHALL COORDINATE GRADING, DRAINAGE, & CONTAINERS WITH PLAYGROUND MFR. INSTALLER.
4. REFER TO GRADING PLANS.
5. ALL CONTAINERS SHALL BE SUBSIL, DRAINABLE, EQUIP. A. FOOTINGS, & SURFACING WITHIN PLAY CONTAINERS AND PLAY COURT AREAS.
6. SUBMIT PROPOSED CONTRACTOR TO PROVIDE GRANULAR SURFACING BELOW PLAY SURFACING, CORD MAXIMUM ELEVATION OF GRANULAR SURFACING TO BE 1" BELOW SURFACING MFR. PROVIDE SURFACING FOR ELECTRICAL & IRRIGATION LINES.

LEGEND

[illegible]



NOT FOR
CONSTRUCTION

SUBMITTAL:
DESIGN DEVELOPMENT
100%
07.23.2011

**BLUFFVIEW
COMMUNITY
PARK**

NORTH FREEDOM, WI

Project location map showing the project site in relation to the surrounding area. The map includes labels for 'Bluffview Community Park' and 'North Freedom, WI'.

Client	City of North Freedom
Project #	2011-01
Scale	1" = 40'
Drawn/Checked	JM/ML
DATE	07/23/2011
DESCRIPTION	Planting Plan
Notes	
Revisions	

PLANTING
PLAN

L160

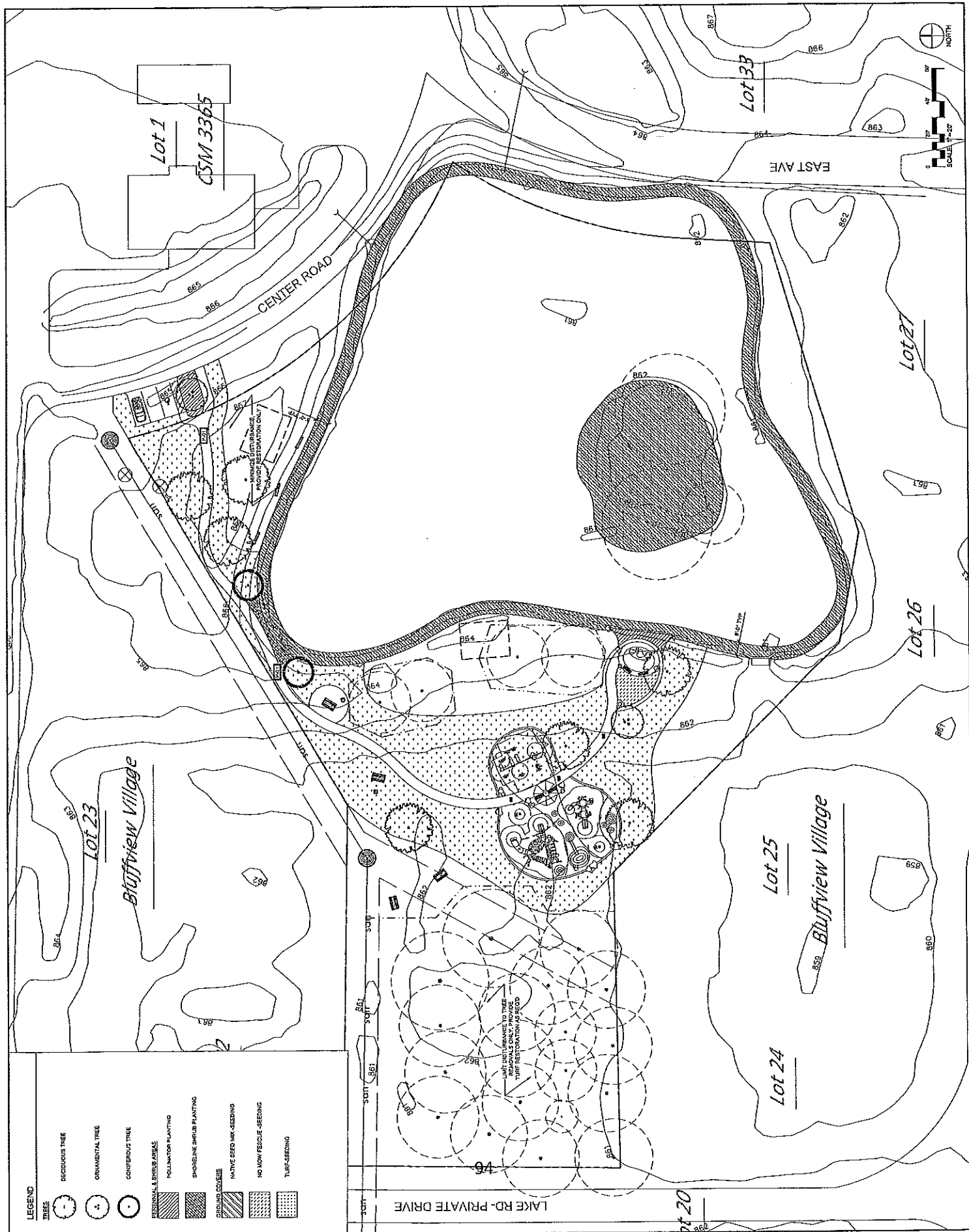

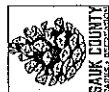

NOT FOR CONSTRUCTION

SUBMITTAL:
DESIGN DEVELOPMENT
100%
07/27/2021

BLUFFVIEW
COMMUNITY
PARK

NORTH FREEDOM, VA

merely certify that this document was
received by me or under my direct
jurisdiction and that it is a duly licensed
reproduce thereof under the terms of the
Copyright Act of 1909.

DATE	2/15/72
BY	W. J. [illegible]
TO	W. J. [illegible]
FROM	W. J. [illegible]
RE	W. J. [illegible]
DATE	2/15/72
BY	W. J. [illegible]
TO	W. J. [illegible]
FROM	W. J. [illegible]
RE	W. J. [illegible]

MATERIALS ENLARGEMENT

L210

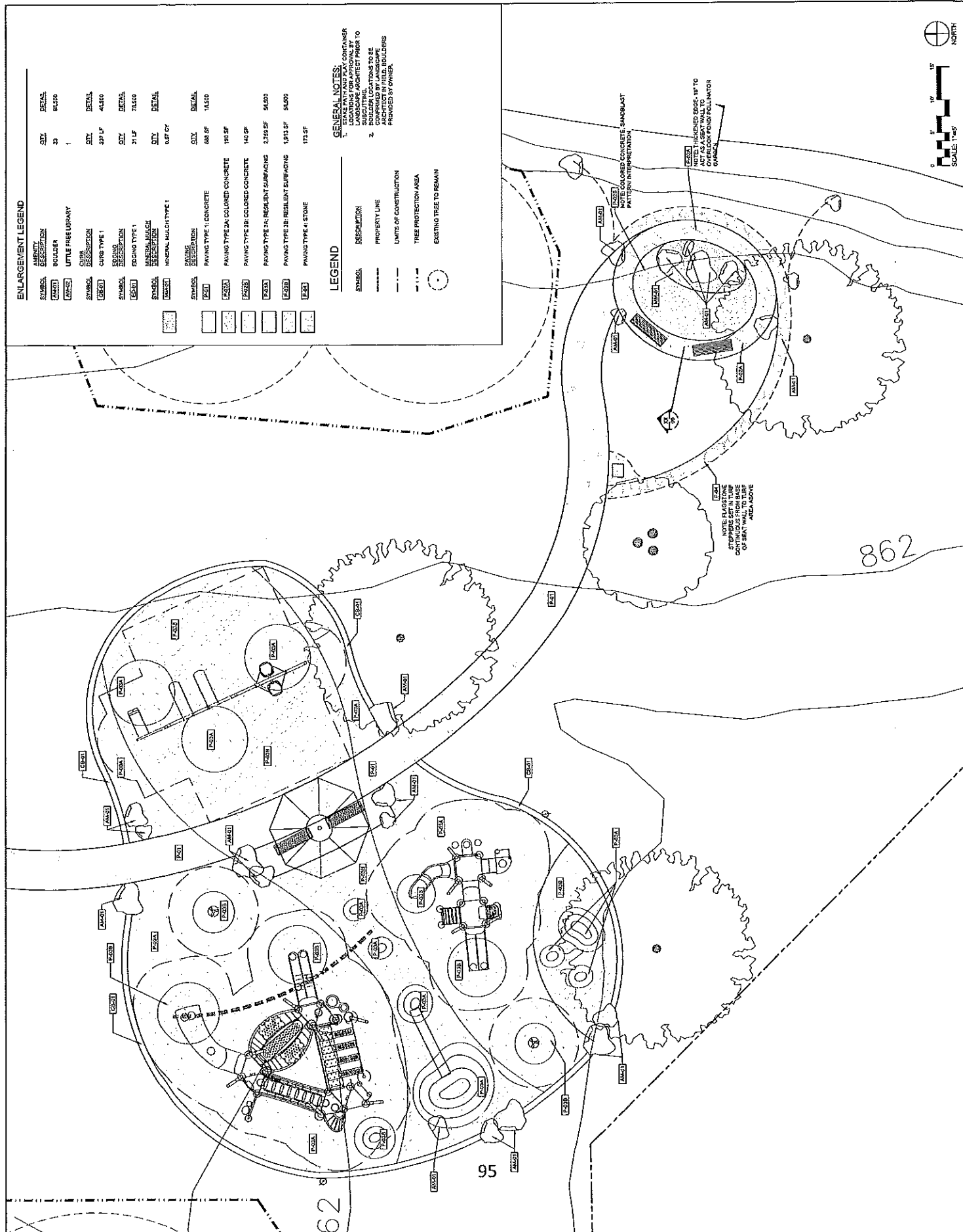

DF/

DAMON FARRER
LANDSCAPE ARCHITECT
310 South 1st Avenue, Suite 1600
Minneapolis, MN 55415
612.338.1122



NOT FOR
CONSTRUCTION

SUBMITTAL:
DESIGN DEVELOPMENT
DATE: 07.22.2021

BLUFFVIEW
COMMUNITY
PARK

NORTH-FREEDOM, MN

I hereby certify that this landscaping was prepared by me or under my direct supervision and that I am a duly Licensed Landscape Architect under the laws of the State of Minnesota.

Project:	
Client:	
Site:	
Scale:	
Drawn by:	
Checked by:	
Reviewed by:	
Signature:	
Date:	

FURNISHINGS
& EQUIPMENT
ENLARGEMENT

L211

ENLARGEMENT LEGEND

SYMBOL	DESCRIPTION
(A2-27)	BOULDER
(A2-32)	LITTLE FREE LIBRARY
(F2-33)	PLAY EQUIPMENT
(F2-34)	PLAY STRUCTURE
(F2-35)	SPINNER
(F2-36)	SHADE STRUCTURE
(F2-37)	MOODS
(F2-38)	BALANCE LOG
(F2-39)	SITE FURNITURE
(F2-40)	BENCH TYPE 10
SYMBOL	DESCRIPTION
---	PROPERTY LINE
---	LIMITS OF CONSTRUCTION
---	TREE PROTECTION AREA
○	EXISTING TREE TO REMAIN

GENERAL NOTES:
1. ALL EQUIPMENT SHALL BE INSTALLED PRIOR TO SUBMITTING.
2. PLAY EQUIPMENT PROVIDED BY OWNER. CONTRACTOR INSTALLED. INSTALLATION SHALL BE IN ACCORDANCE WITH MANUFACTURER'S INSTALLATION ONLY. SEE SPECIFICATIONS FOR EQUIPMENT INFORMATION.

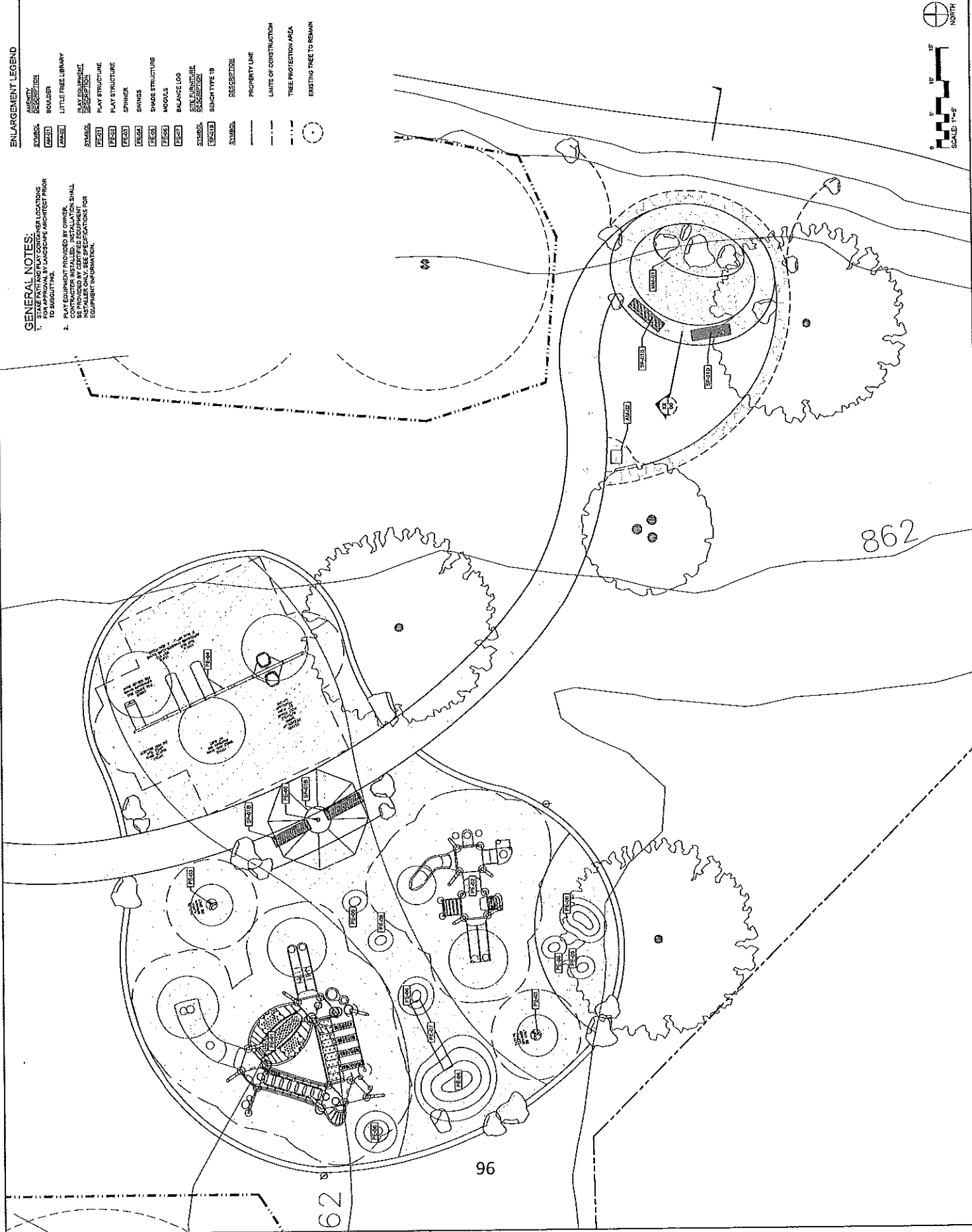

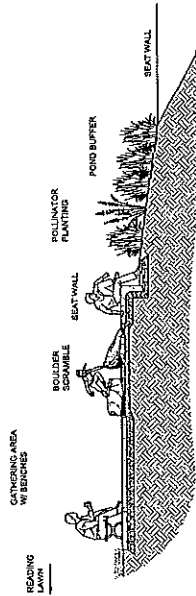

10 SECTION - GATHERING AREA

SECTION 10

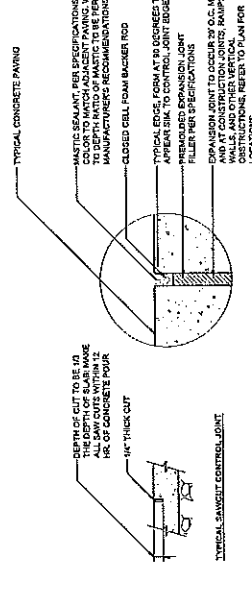

3 DETAIL - TYPICAL CONCRETE JOINTING

SECTION 3

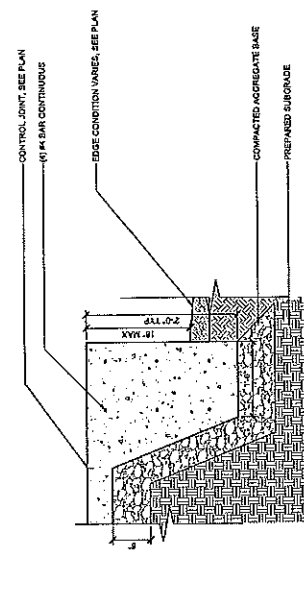

2 DETAIL - THICKENED CONCRETE SLAB EDGE-SEAT WALL

SECTION 2

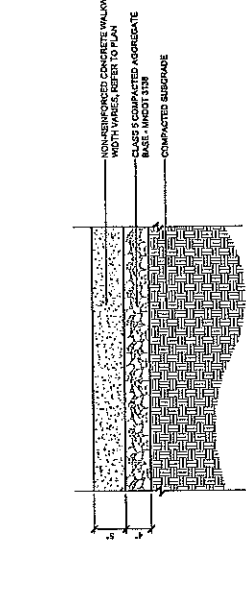

1 DETAIL CONCRETE WALKWAY

SECTION 1

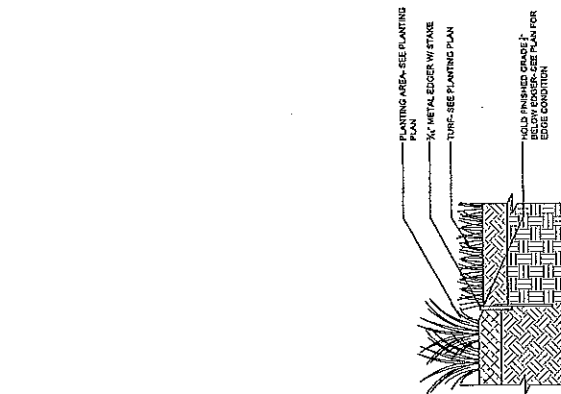

6 STEEL EDGING

SECTION 6

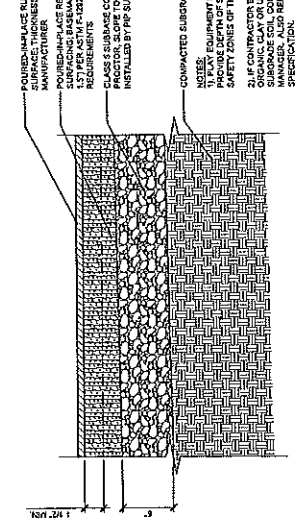

5 DETAIL - POURED IN PLACE RUBBER OVER AGGREGATE BASE

SECTION 5

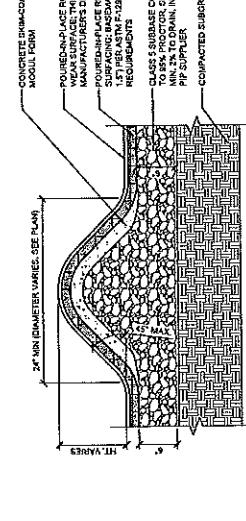

4 PIP RUBBER PLAY MOUND SECTION

SECTION 4

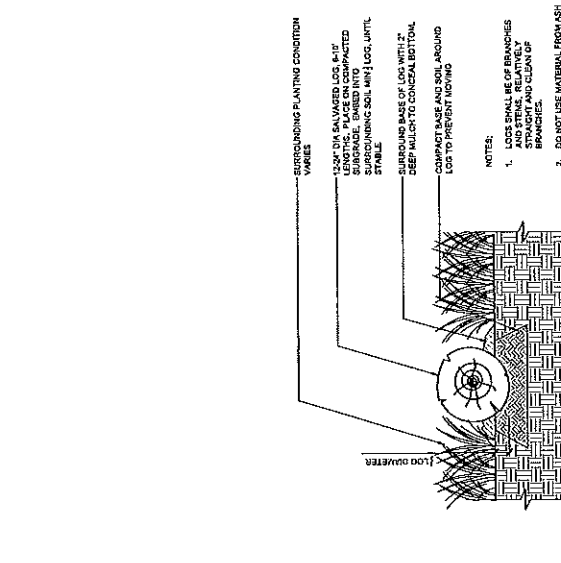

9 SALVAGED SEAT LOG

SECTION 9

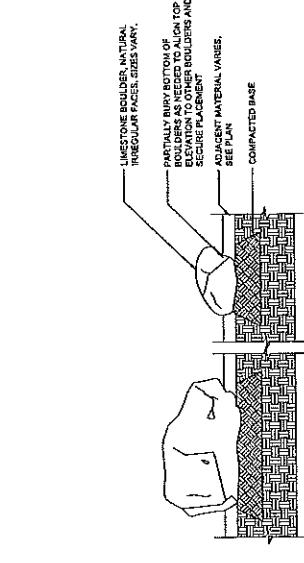

8 LANDSCAPE BOULDERS

SECTION 8

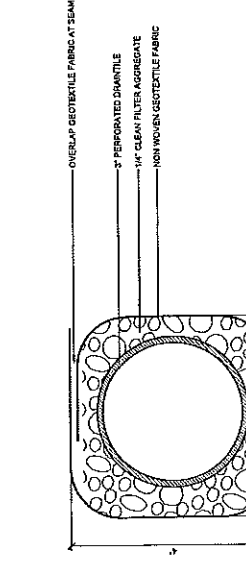

7 DETAIL-DRAIN TILE ROCK SOCK

SECTION 7



SAUK COUNTY
WISCONSIN

NOT FOR
CONSTRUCTION

SUBMITTAL
RECOMMENDED
100%
07.23.2021

**BLUFFVIEW
COMMUNITY
PARK**

NORTH FREEDOM, WI

I hereby certify that this document was prepared by me or under my direct supervision and that I am a duly licensed professional engineer in the State of Wisconsin.

DATE	07/23/2021
BY	DAVID FARBEN
FOR	SAUK COUNTY
PROJECT	BLUFFVIEW COMMUNITY PARK
SHEET	1501

DETAILS

L501

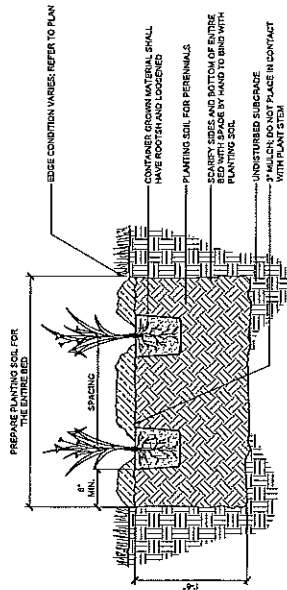

3 DETAIL - PERENNIAL PLANTING
1/8" = 1'-0"

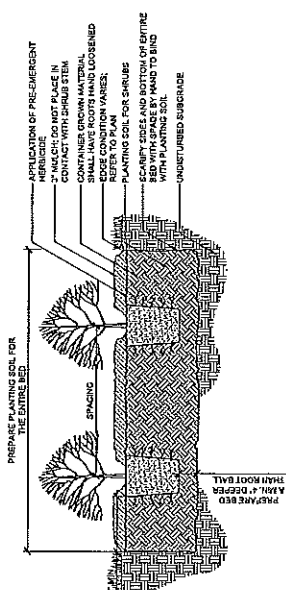

2 DETAIL - SHRUB PLANTING
1/8" = 1'-0"

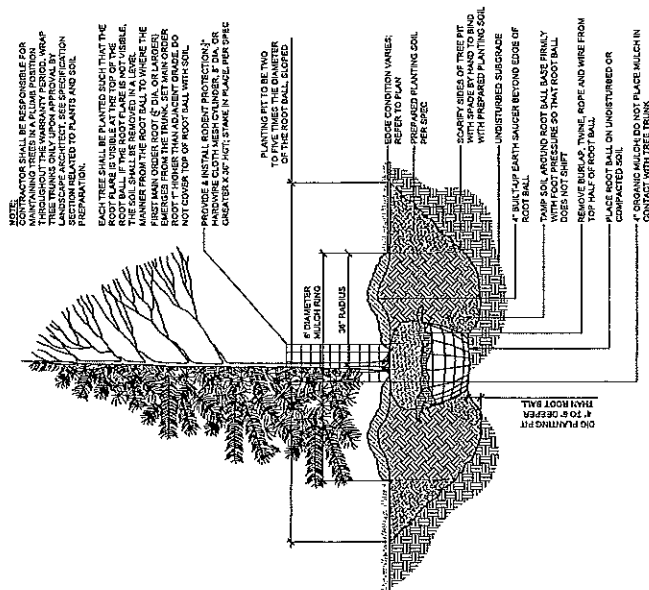

1 DETAIL - TREE PLANTING
1/8" = 1'-0"