

TEMPORARY AUTHORIZATION PERMIT
Wisconsin Department of Transportation (WisDOT) - Private Work Project

Project Applicant:	SpecPro Professional Services, LLC		
c/o	Joel Janssen at Badger Army Ammunition Plant		
address	S7560 US Highway 12, North Freedom, WI 53951		
phone:	608-438-1110	Email:	Joel.Janssen@SpecProSvcs.com
Project Description:	<p>SpecPro Professional Services, LLC (SpecPro) is under contract with the US Army Environmental Command (Army) to install three (3) monitoring wells for monitoring groundwater contamination that has migrated from the Badger Army Ammunition Plant (Badger AAP). SpecPro has hired Cascade Drilling (licensed driller in Wisconsin) to install the monitoring wells to approximate depths of 119, 165 and 213 feet with an all-terrain vehicle (ATV) roto sonic drill rig with rubber tracks. The three wells will be approximately 15 feet from the edge of the trail, completed above ground with steel locked casings and steel protector posts. Each well will be surrounded by a 2 x 2 foot concrete pad. No chemicals will be used to install the wells. All soil cuttings and trash will be removed from the work zone. The application contains additional information about the equipment and vehicles that will be used.</p> <p>After well installation, development and survey, dedicated groundwater sampling pumps will be installed in each new monitoring well. The new monitoring wells will be part of the Badger AAP groundwater sampling program. Semi-annual groundwater samples (April and September) will be laboratory analyzed for the six isomers of dinitrotoluene (DNT) and volatile organic compounds (VOCs).</p>		
Project Location:	Section 26 T10 R6 NENE and Section 23 T10 R6 SESE next to Great Sauk State Trail		
Subdivision/Milepost	Sauk Sub- ~MP 12.4 - Great Sauk State Trail		
Effective Date(s):	5/15/2023	to	6/15/2023
Terms and Conditions of Work to be Performed:			
1.	Applicant shall coordinate with Sauk County each day of work to assist with access to the project location.		
2.	Applicant or their authorized agent may enter WisDOT property for the activities described in the attached permit submittal within the above-named project limits.		
3.	Applicant shall adhere to plans submitted to WisDOT (attached).		
4.	Applicant needs to allow trail users to always have the right of way.		
5.	Application shall perform all work in accordance with any state or local ordinances. This permit does not release the applicant from any Federal, State or Local authorizations.		
6.	Applicant shall not impact drainage in any way and will amend any soil disturbances or trail surface damage caused by the project activities within WisDOT owned property.		
7.	No large pieces of vegetative debris removed as part of the subject project will be left to remain on WisDOT property after the effective date of this permit.		
8.	All work shall be completed to the satisfaction of the Wisconsin Department of Transportation.		
9.	Applicant shall maintain (attached) certificate of general liability insurance naming the following as additional insured: Wisconsin Department of Transportation, Wisconsin Department of Natural Resources, Sauk County.		

TEMPORARY AUTHORIZATION PERMIT

Wisconsin Department of Transportation (WisDOT) - Private Work Project

Indemnification:	Applicant, SpecPro Professional Services, LLC, shall save and hold the Wisconsin Department of Natural Resources, Wisconsin Department of Transportation, Sauk County and their members, officers, employees, subsidiaries and affiliates harmless from and against all liability, damage, loss, claims, demands and actions of any nature whatsoever which arise out of or is directly connected with, any act, omission or operation of Applicant, (SpecPro Professional Services, LLC) its agents, servants, subcontractors or employees, or which arises out of or is directly connected with, any accident or occurrence which happens in or about the project due to the act or omission of the Applicant. The applicant (SpecPro Professional Services, LLC) shall, at its own expense, investigate all such claims and demands, attend to their settlement or other disposition, defend all actions based thereon, and pay all charges of attorneys and all other costs and expenses of any kind arising from any such liability, damage loss, claims, demands and actions. This indemnification agreement by the Applicant, SpecPro Professional Services, LLC, includes liability for the indemnities' own negligence.
Entire Agreement:	This agreement and attachments hereto contain the entire agreement of the parties and supersede any and all prior agreements or oral understandings between the parties.

TEMPORARY AUTHORIZATION PERMIT
Wisconsin Department of Transportation – Private Work Permit

Required submittals:

1. Applicant information:

Project Applicant: SpecPro Professional Services, LLC

c/o: Joel Janssen at Badger Army Ammunition Plant

address: S7560 US Highway 12, North Freedom, WI 53951

phone: 608-438-1110

Email: Joel.Janssen@SpecProSvcs.com

Project Location: Section 26 T10 R6 NENE next to Great Sauk State Trail

Effective Date(s): May 15, 2023 to June 9, 2023 (The project duration will be approximately one week. The exact start date will be provided closer to May 15.)

2. Brief Project Description discussing the proposed work (include methods, chemicals and / or equipment that will be used within the RR - ROW)

SpecPro Professional Services, LLC (SpecPro) is under contract with the US Army Environmental Command (Army) to install three (3) monitoring wells for monitoring groundwater contamination that has migrated from the Badger Army Ammunition Plant (Badger AAP). SpecPro has hired Cascade Drilling (licensed driller in Wisconsin) to install the monitoring wells to approximate depths of 119, 165 and 213 feet with an all-terrain vehicle (ATV) rotosonic drill rig with rubber tracks. The three wells will be completed above ground with steel locked casings and steel protector posts. Each well will be surrounded by a 2 x 2 foot concrete pad. No chemicals will be used to install the wells. All soil cuttings and trash will be removed from the work zone.

The wells will be located approximately 15 feet west of the Great Sauk State Trail's (Trail) asphalt edge (see attached map). Proposed center of the work site where the wells will be installed: Latitude - Longitude: N 43 19.3196 W 89 44.5706, WI State Plane NAD 83 South Feet: Y = 481,928 X = 2,036,931

The work zone will consist of an area approximately 75 feet long and 20 feet wide. The longer side of the work zone will be oriented parallel with the Trail. See attached map showing the work zone in relation to the Trail.

Below is a listing of the anticipated equipment/vehicles that will be driving down the Trail and working at the project location. See below picture of drilling setup. The drill rig and support vehicle will remain at the project location each night during the project. We anticipate driving down the Trail to access the work site from the north where the trail enters the former Badger AAP property.

- a. ATV rotosonic drill rig with rubber tracks
- b. ATV support vehicle with rubber tracks
- c. Skidsteer with rubber tracks
- d. Cascade Drilling pickup truck
- e. SpecPro pickup truck

After well installation, development and survey, dedicated groundwater sampling pumps will be installed in each new monitoring well. The new monitoring wells will be part of the Badger AAP groundwater sampling program. Semi-annual groundwater samples (April and September) will be laboratory analyzed for the six isomers of dinitrotoluene (DNT) and volatile organic compounds (VOCs).

3. Simple plan view (and profile if applicable) of proposed work (hand drawn is fine) NA
4. Project location map (with job limits indicated – this might also include plan view) See attached map.
5. A certificate of general liability insurance* that includes the following:
 - a. Project Location must be identified on the certificate
 - b. Minimum limits
 - Coverage A, bodily injury liability and property damage liability; \$2 million per occurrence.
 - Coverage B, physical damage to property liability; \$2 million per occurrence.
 - An annual aggregate amount of \$6 million that shall apply separately to each policy, renewal or extension.
 - c. Additional insured
 - Wisconsin Department of Transportation
 - Wisconsin Department of Natural Resources
 - Sauk County
 -

*The insurance certification can be submitted after sending this application form, but WisDOT must have it prior to final execution of the permit. The certification can be emailed from the applicant or directly from carrier – send to: dan.thyes@dot.wi.gov.



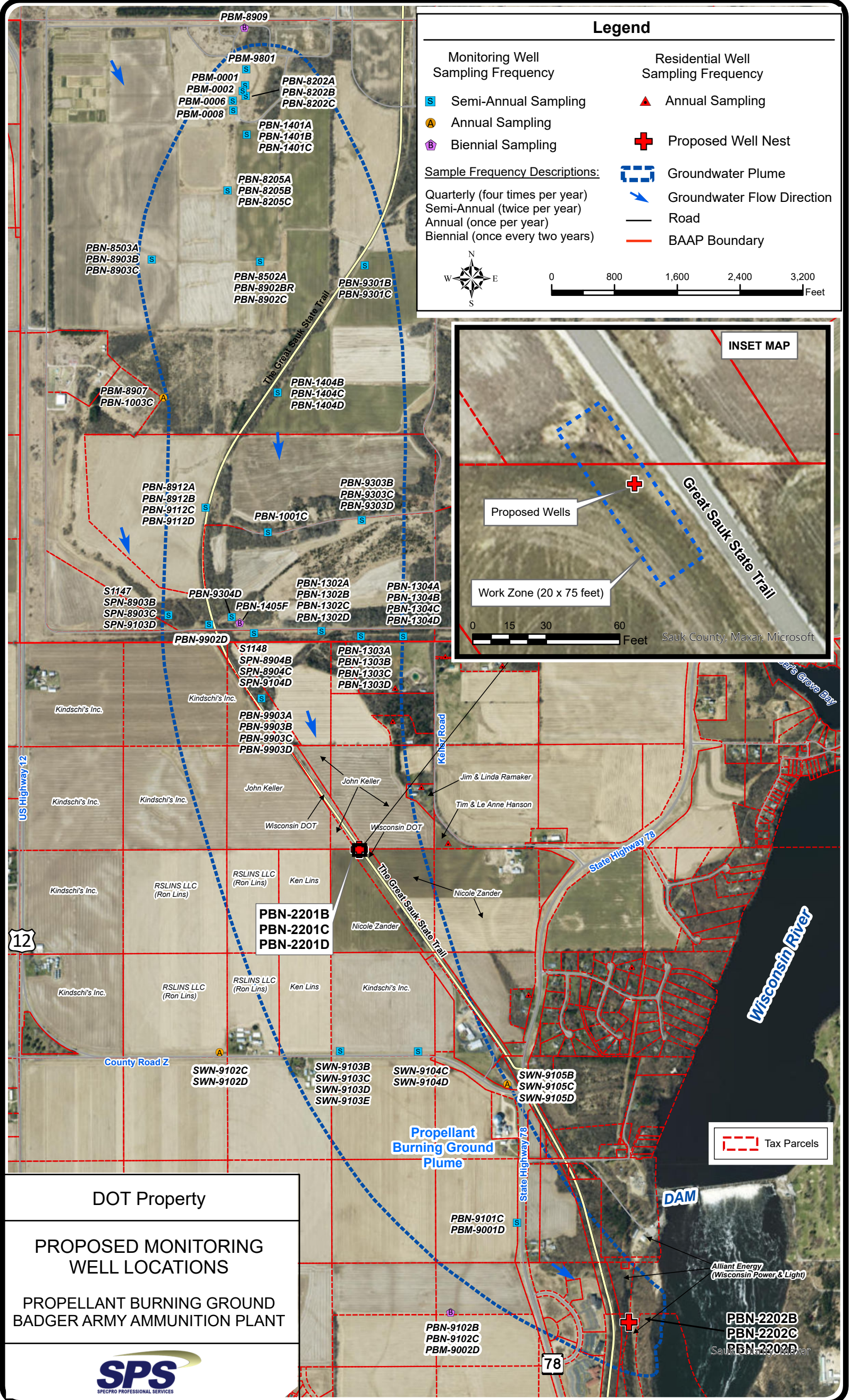

Photos of Example Monitoring Wells







CERTIFICATE OF LIABILITY INSURANCE

DATE (MM/DD/YYYY)
02/16/2023

THIS CERTIFICATE IS ISSUED AS A MATTER OF INFORMATION ONLY AND CONFERS NO RIGHTS UPON THE CERTIFICATE HOLDER. THIS CERTIFICATE DOES NOT AFFIRMATIVELY OR NEGATIVELY AMEND, EXTEND OR ALTER THE COVERAGE AFFORDED BY THE POLICIES BELOW. THIS CERTIFICATE OF INSURANCE DOES NOT CONSTITUTE A CONTRACT BETWEEN THE ISSUING INSURER(S), AUTHORIZED REPRESENTATIVE OR PRODUCER, AND THE CERTIFICATE HOLDER.

IMPORTANT: If the certificate holder is an ADDITIONAL INSURED, the policy(ies) must have ADDITIONAL INSURED provisions or be endorsed. If SUBROGATION IS WAIVED, subject to the terms and conditions of the policy, certain policies may require an endorsement. A statement on this certificate does not confer rights to the certificate holder in lieu of such endorsement(s).

PRODUCER Marsh USA, Inc. 1301 5th Avenue, Suite 1900 Seattle, WA 98101	CONTACT NAME: Marsh Centralized Services PHONE (A/C, Ho, Ext): 866-966-4664 FAX (A/C, No): 212-948-4326 E-MAIL ADDRESS: Seattle.centrquest@marsh.com														
CN109612360-GAUWP-22-23 117 N/A EX L1	<table border="1" style="width: 100%; border-collapse: collapse;"> <tr> <th style="text-align: left;">INSURER(S) AFFORDING COVERAGE</th> <th style="text-align: left;">NAIC #</th> </tr> <tr> <td>INSURER A: Steadfast Insurance Company</td> <td>26387</td> </tr> <tr> <td>INSURER B: ACE American Insurance Company</td> <td>22667</td> </tr> <tr> <td>INSURER C: ACE Fire Underwriters Insurance Company</td> <td>20702</td> </tr> <tr> <td>INSURER D:</td> <td></td> </tr> <tr> <td>INSURER E:</td> <td></td> </tr> <tr> <td>INSURER F:</td> <td></td> </tr> </table>	INSURER(S) AFFORDING COVERAGE	NAIC #	INSURER A: Steadfast Insurance Company	26387	INSURER B: ACE American Insurance Company	22667	INSURER C: ACE Fire Underwriters Insurance Company	20702	INSURER D:		INSURER E:		INSURER F:	
INSURER(S) AFFORDING COVERAGE	NAIC #														
INSURER A: Steadfast Insurance Company	26387														
INSURER B: ACE American Insurance Company	22667														
INSURER C: ACE Fire Underwriters Insurance Company	20702														
INSURER D:															
INSURER E:															
INSURER F:															
INSURED Cascade Drilling, L.P. BU #117 22722 29th Drive SE, Ste. 228 Bothell, WA 98021															

COVERAGES **CERTIFICATE NUMBER:** SEA-003900401-04 **REVISION NUMBER:** 10

THIS IS TO CERTIFY THAT THE POLICIES OF INSURANCE LISTED BELOW HAVE BEEN ISSUED TO THE INSURED NAMED ABOVE FOR THE POLICY PERIOD INDICATED. NOTWITHSTANDING ANY REQUIREMENT, TERM OR CONDITION OF ANY CONTRACT OR OTHER DOCUMENT WITH RESPECT TO WHICH THIS CERTIFICATE MAY BE ISSUED OR MAY PERTAIN, THE INSURANCE AFFORDED BY THE POLICIES DESCRIBED HEREIN IS SUBJECT TO ALL THE TERMS, EXCLUSIONS AND CONDITIONS OF SUCH POLICIES. LIMITS SHOWN MAY HAVE BEEN REDUCED BY PAID CLAIMS.

INSR LTR		TYPE OF INSURANCE	ADOL INSD	SUBR WVD	POLICY NUMBER	POLICY EFF (MM/DD/YYYY)	POLICY EXP (MM/DD/YYYY)	LIMITS							
A	X	COMMERCIAL GENERAL LIABILITY	X	X	GPL 9592232-00	11/01/2022	11/01/2023	EACH OCCURRENCE	\$ 2,000,000						
		CLAIMS-MADE						X	OCCUR	DAMAGE TO RENTED PREMISES (Ea occurrence)	\$ 300,000				
										MED EXP (Any one person)	\$ 5,000				
										PERSONAL & ADV INJURY	\$ 1,000,000				
										GENERAL AGGREGATE	\$ 4,000,000				
		GEN'L AGGREGATE LIMIT APPLIES PER:						PRODUCTS - COM/OP AGG	\$ 4,000,000						
		X POLICY <input type="checkbox"/> PRO-JECT <input type="checkbox"/> LOC							\$						
		OTHER:							\$						
B		AUTOMOBILE LIABILITY	X	X	ISA H08869832	11/01/2022	11/01/2023	COMBINED SINGLE LIMIT (Ea accident)	\$ 5,000,000						
	X	ANY AUTO						BODILY INJURY (Per person)	\$						
		OWNED AUTOS ONLY							BODILY INJURY (Per accident)	\$					
		HIRED AUTOS ONLY							PROPERTY DAMAGE (Per accident)	\$					
										\$					
A		UMBRELLA LIAB	X	OCCUR	SX5 9592234-00	11/01/2022	11/01/2023	EACH OCCURRENCE	\$ 5,000,000						
	X	EXCESS LIAB							CLAIMS-MADE	AGGREGATE	\$ 5,000,000				
	X	DED						X	RETENTION \$ 0		\$				
B		WORKERS COMPENSATION AND EMPLOYERS' LIABILITY	X	N/A	WLRC68931800 (AOS)	11/01/2022	11/01/2023	X PER STATUTE							
	C							ANY PROPRIETOR/PARTNER/EXECUTIVE OFFICER/MEMBER EXCLUDED? (Mandatory in NH)	N	SCFC68931812 (WI)	11/01/2022	11/01/2023			
		If yes, describe under DESCRIPTION OF OPERATIONS below												E.L. EACH ACCIDENT	\$ 1,000,000
														E.L. DISEASE - EA EMPLOYEE	\$ 1,000,000
															E.L. DISEASE - POLICY LIMIT
A		Pollution Liability			GPL9592232-00	11/01/2022	11/01/2023	Each Poll Incident	2,000,000						
A		Professional Liability			GPL9592232-00	11/01/2022	11/01/2023	Each Incident	2,000,000						

DESCRIPTION OF OPERATIONS / LOCATIONS / VEHICLES (ACORD 101, Additional Remarks Schedule, may be attached if more space is required)
 Re: PO: SPS000144, Project: Badger Army Ammunition Plant, Site 1: Section 26 T10 R6 NENE next to Great Sauk State Trail, Site 2: Section 36 T10 R6 NE NW - Alliant Energy property, Site 3: S7703A State Hwy 78, Memmas.

Wisconsin Department of Transportation, Wisconsin Department of Natural Resources, Sauk County and Alliant Energy are included as additional insured where required by written contract with respect to general liability and automobile liability. This insurance is primary and non-contributory over any existing insurance and limited to liability arising out of the operations of the named insured subject to policy terms and conditions. Waiver of subrogation is applicable where required by written contract and subject to policy terms and conditions.

CERTIFICATE HOLDER SpecPro Professional Services, LLC 1826 N Loop 1604 W Suite 337B San Antonio, TX 78248	CANCELLATION SHOULD ANY OF THE ABOVE DESCRIBED POLICIES BE CANCELLED BEFORE THE EXPIRATION DATE THEREOF, NOTICE WILL BE DELIVERED IN ACCORDANCE WITH THE POLICY PROVISIONS. AUTHORIZED REPRESENTATIVE <div style="text-align: right;"><i>Marsh Risk & Insurance Services</i></div>
---	---

TEMPORARY AUTHORIZATION PERMIT
Wisconsin Department of Transportation (WisDOT) - Private Work Project

Wisconsin Department of Transportation

<hr/> Approval	<hr/> Date	<hr/> Witness
Lisa Stern		Dan Thyes
<hr/> Name PRINTED Here		<hr/> Name PRINTED Here

Sauk County

<hr/> Approval	<hr/> Date	<hr/> Witness
<hr/> Name PRINTED Here		<hr/> Name PRINTED Here

Project Applicant (SpecPro Professional Services, LLC)

<hr/> Approval	<hr/> Date	<hr/> Witness
<hr/> Name PRINTED Here		<hr/> Name PRINTED Here