Town of Troy Comprehensive Plan

Map 8-1

Septic Suitability

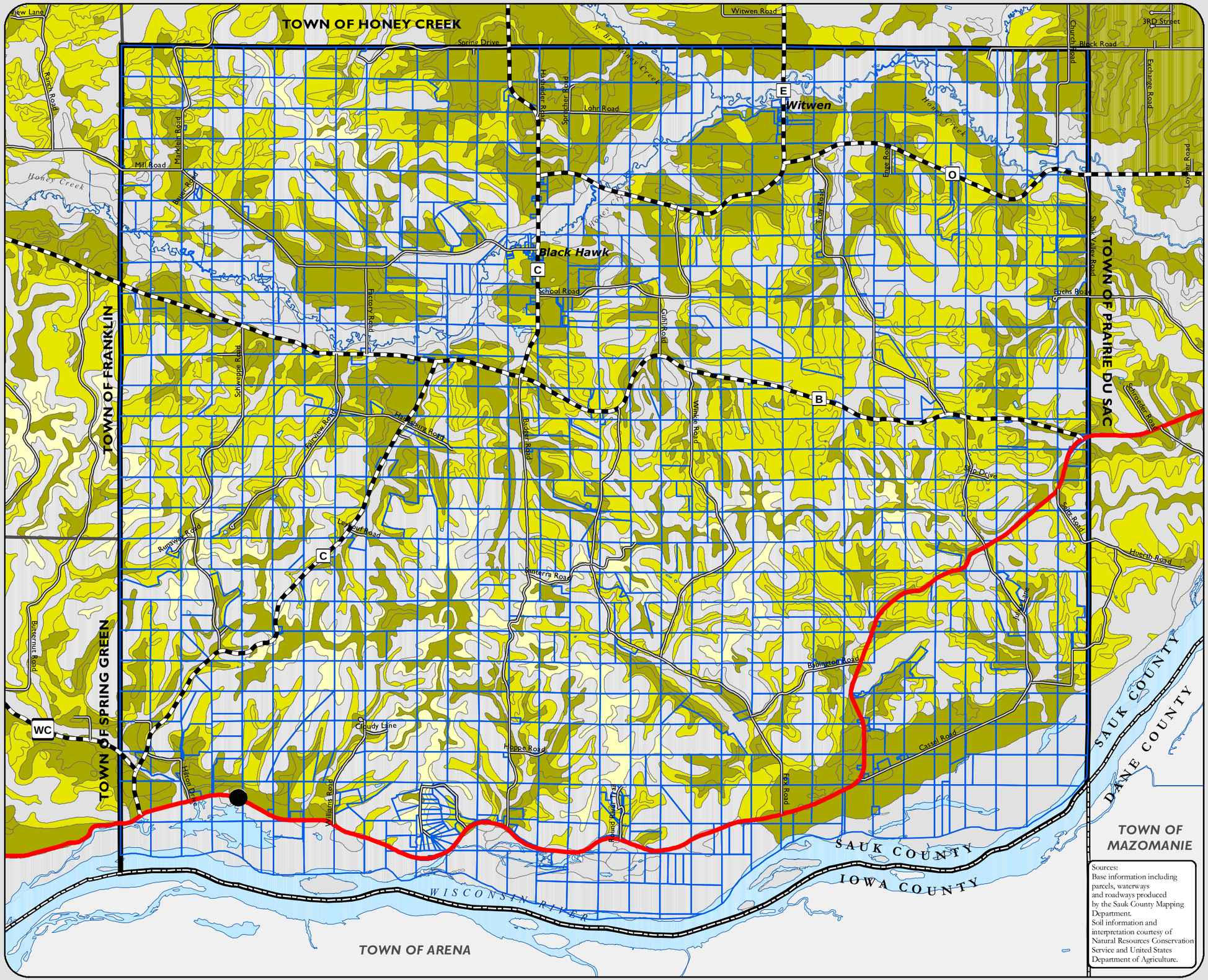

Sources:
Base information including parcels, waterways and roadways produced by the Sauk County Mapping Department.
Soil information and interpretation courtesy of Natural Resources Conservation Service and United States Department of Agriculture.

Legend

Conventional Septic Probability

- High
- Moderate
- Low
- Very Low

Boundaries

- Town of Troy
- Town Boundary
- Parcel
- County Boundary

Transportation

- State Highway
- County Highway
- Town Roads

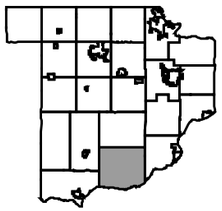

Sauk County Planning & Zoning

N

Miles

0 0.4 0.8