Town of La Valle Comprehensive Plan

Map 6-2

Alternative Septic Suitability

Legend

New Technology Septic Probability (post 2000)

- High
- Moderate
- Low
- Very Low

This map shows expanded septic suitability for "new technology" systems (A+4 mound) permitted in a change to state code-COMM 83 in 2000.

Boundaries

- Parcel Boundary
- Town of La Valle
- Town Boundary
- County Boundary
- River/Stream

Transportation

- State Highway
- County Highway
- Town Road
- Municipal Street
- "400" State Trail

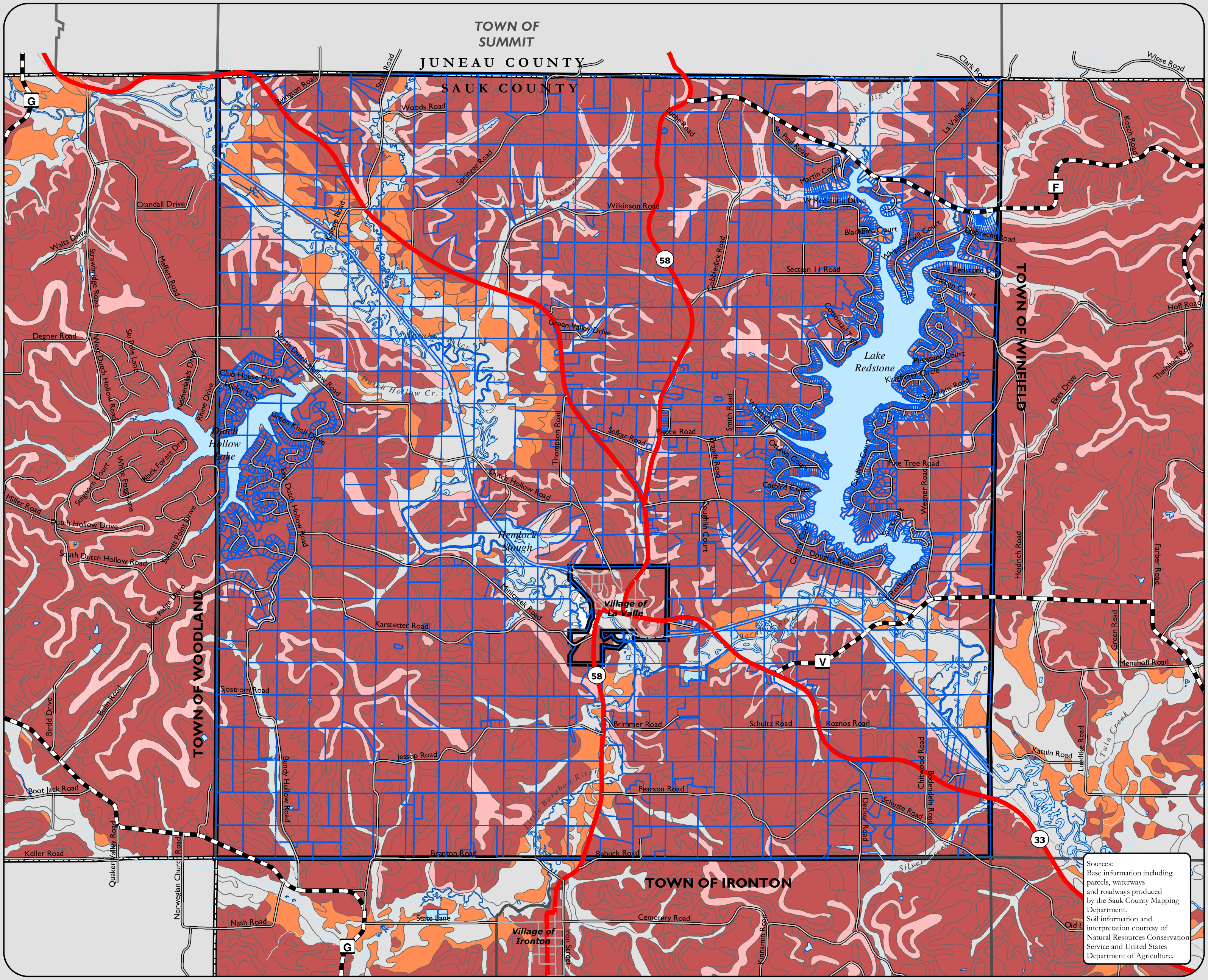

Sources:
Base information including parcels, waterways and roadways produced by the Sauk County Mapping Department.
Soil information and interpretation courtesy of Natural Resources Conservation Service and United States Department of Agriculture.

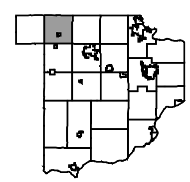

Sauk County Planning & Zoning

Miles
0 0.4 0.8