Town of La Valle Comprehensive Plan

Map 6-1

Septic Suitability

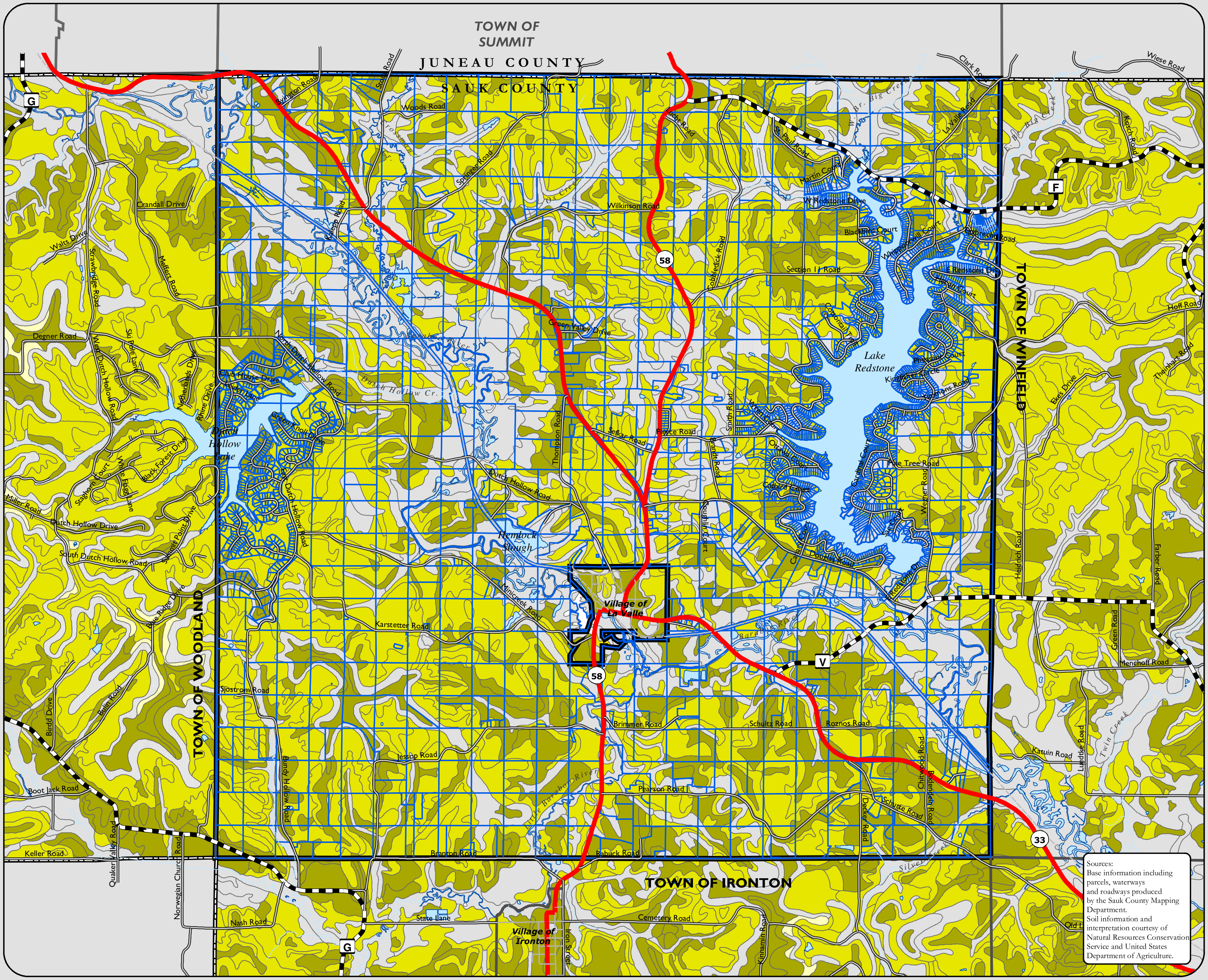

Legend

Traditional Septic Probability

(pre2000)-Conventional, At-Grade, Mound

- High
- Moderate
- Low
- Very Low

This map shows initial septic suitability for "traditional" systems (conventional, at-grade, mound) that were permitted prior to a change to state code-COMM 83 in 2000.

Boundaries

- Parcel Boundary
- Town of La Valle
- Town Boundary
- County Boundary
- River/Stream

Transportation

- State Highway
- County Highway
- Town Road
- Municipal Street
- "400" State Trail

Sources:
Base information including parcels, waterways and roadways produced by the Sauk County Mapping Department.
Soil information and interpretation courtesy of Natural Resources Conservation Service and United States Department of Agriculture.

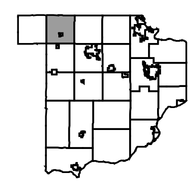

Miles

0 0.4 0.8