Town of Honey Creek Comprehensive Plan

Map 5-1

Land Capability Classification / Atrazine Prohibition Areas

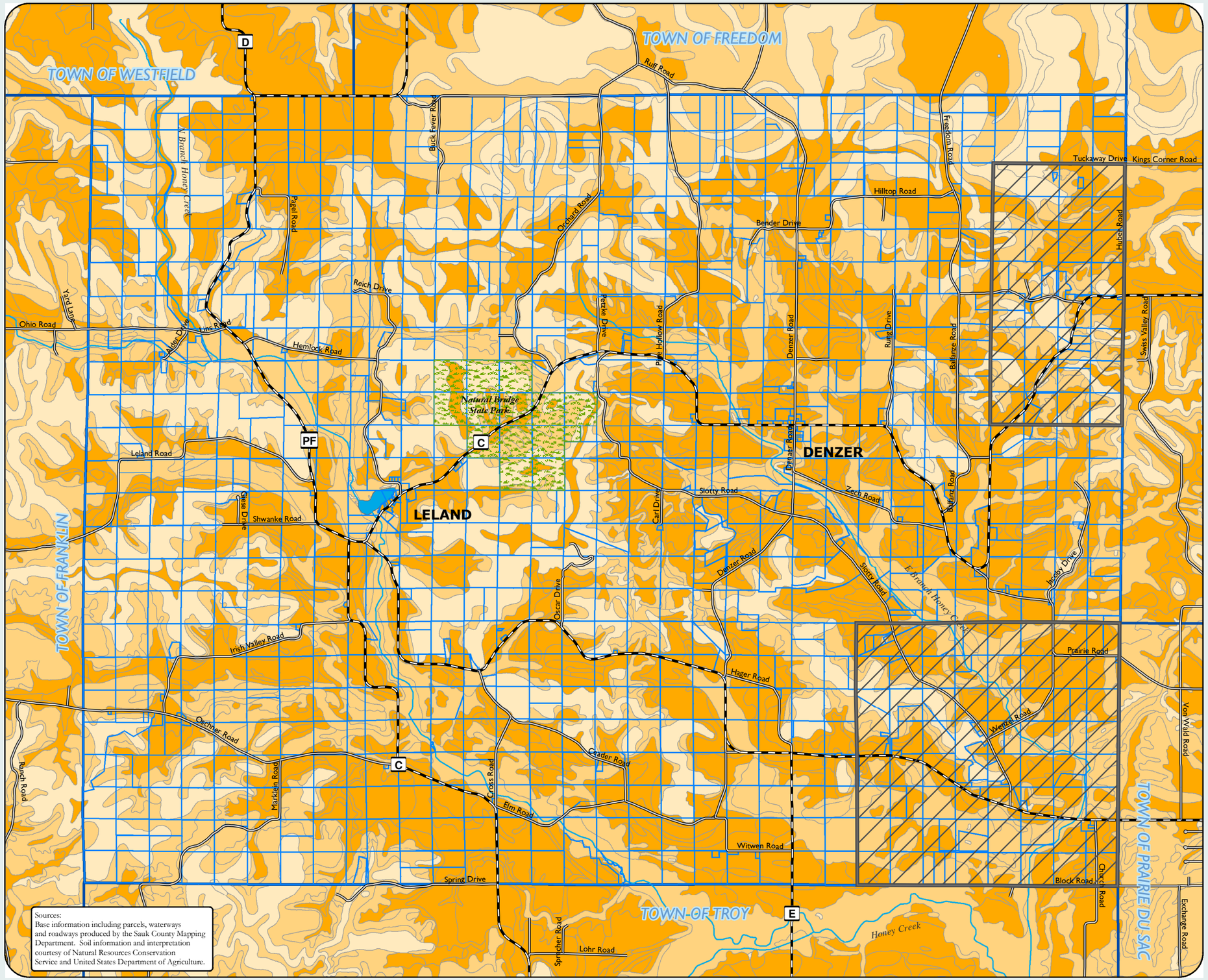

Sources:
Base information including parcels, waterways and roadways produced by the Sauk County Mapping Department. Soil information and interpretation courtesy of Natural Resources Conservation Service and United States Department of Agriculture.

Legend

Land Capability

- Class I, II and III
- Class VI, V, and VI
- Class VII and VIII

General

- County Highways
- Town Roads
- River / Stream
- Natural Bridge State Park
- Parcel
- Town Boundary
- Atrazine Prohibition Areas

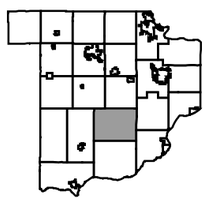

Sauk County Planning & Zoning

N

Miles

0 0.5 1