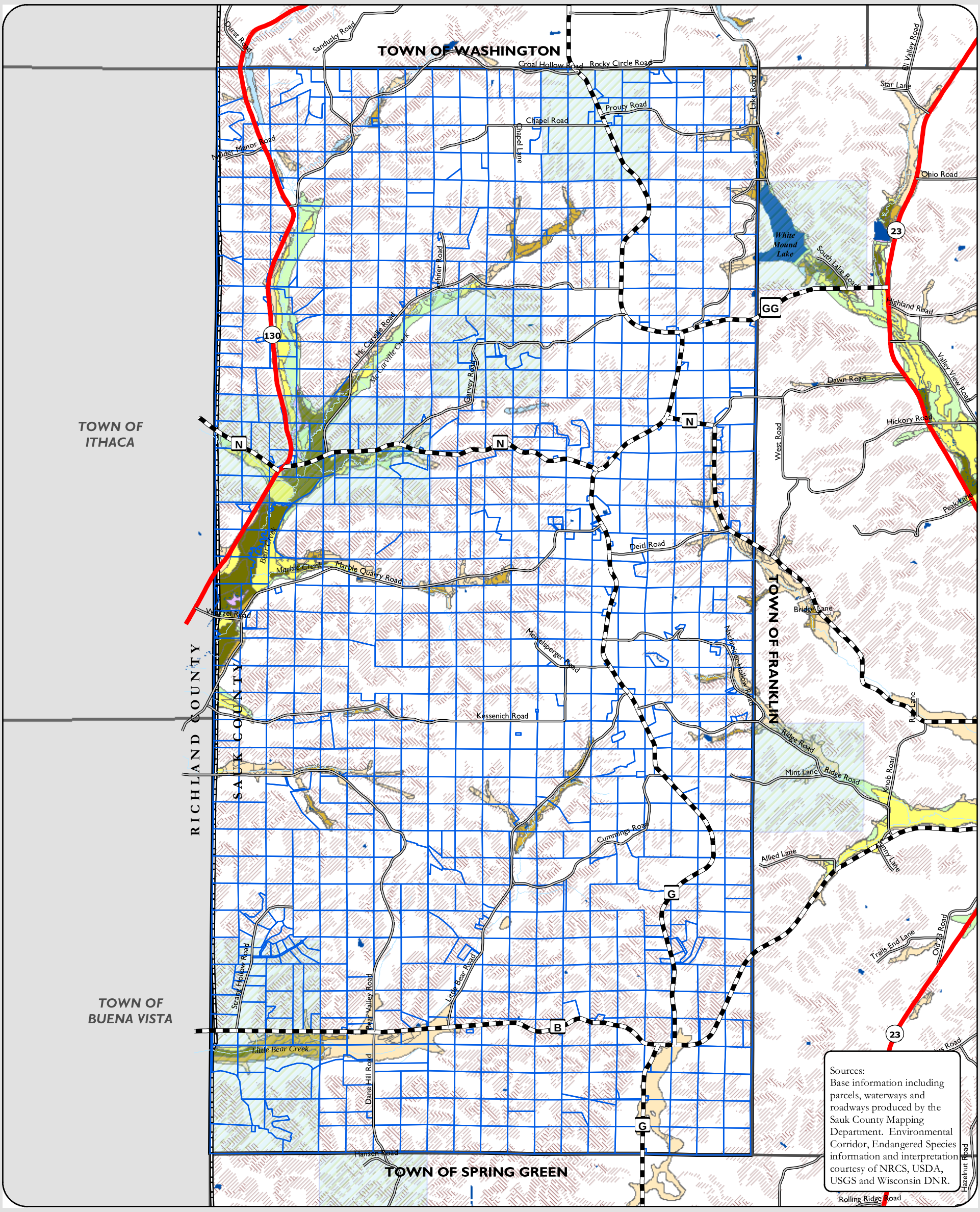

Environmentally Sensitive Areas

Legend

Miles: 0 0.5 1

Sensitive Areas

- Surface Water
- Wetlands Only
- Floodplains Only
- Hydric Soils Only
- Floodplains & Hydric Soils
- Wetlands & Floodplains
- Wetlands & Hydric Soils
- Wetlands & Hydric Soils & Floodplains
- Areas that may contain Endangered Species or Systems

Slope

- > 12%
- > 20%

Boundaries

- Parcel Boundary
- Town of Bear Creek
- Town Boundaries
- River/Stream
- County Boundary

Transportation

- Interstate Highway
- United States Highway
- State Highway
- County Highway
- Town Road
- Municipal Street
- Recreation Trail

Town of Bear Creek Comprehensive Plan
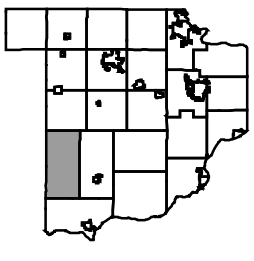
Map 9-1