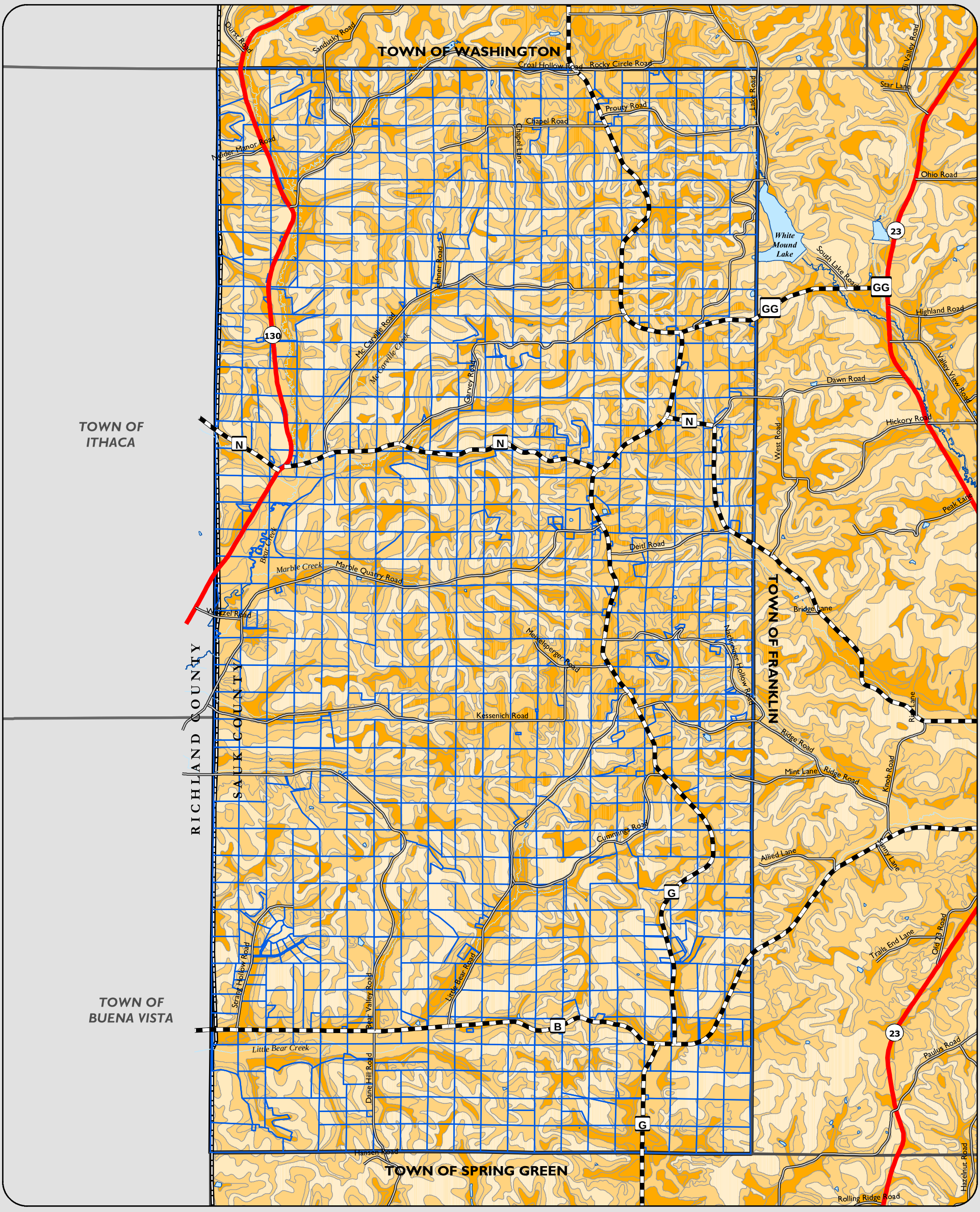

Land Capability Classification

Miles
0 0.5

Legend

Land Capability
- Class I, II, III
- Class IV, V, VI
- Class VII, VIII

Boundaries
- Parcel Boundary
- Town of Bear Creek
- Town Boundaries
- River/Stream
- County Boundary

Transportation
- Interstate Highway
- United States Highway
- State Highway
- County Highway
- Town Road
- Municipal Street
- Recreation Trail

Sources:
Base information including parcels, waterways and roadways produced by the Sauk County Mapping Department.
Soil information and interpretation courtesy of Natural Resources Conservation Service and United States Department of Agriculture.

Town of Bear Creek Comprehensive Plan
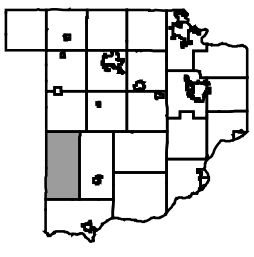
Map 5-1