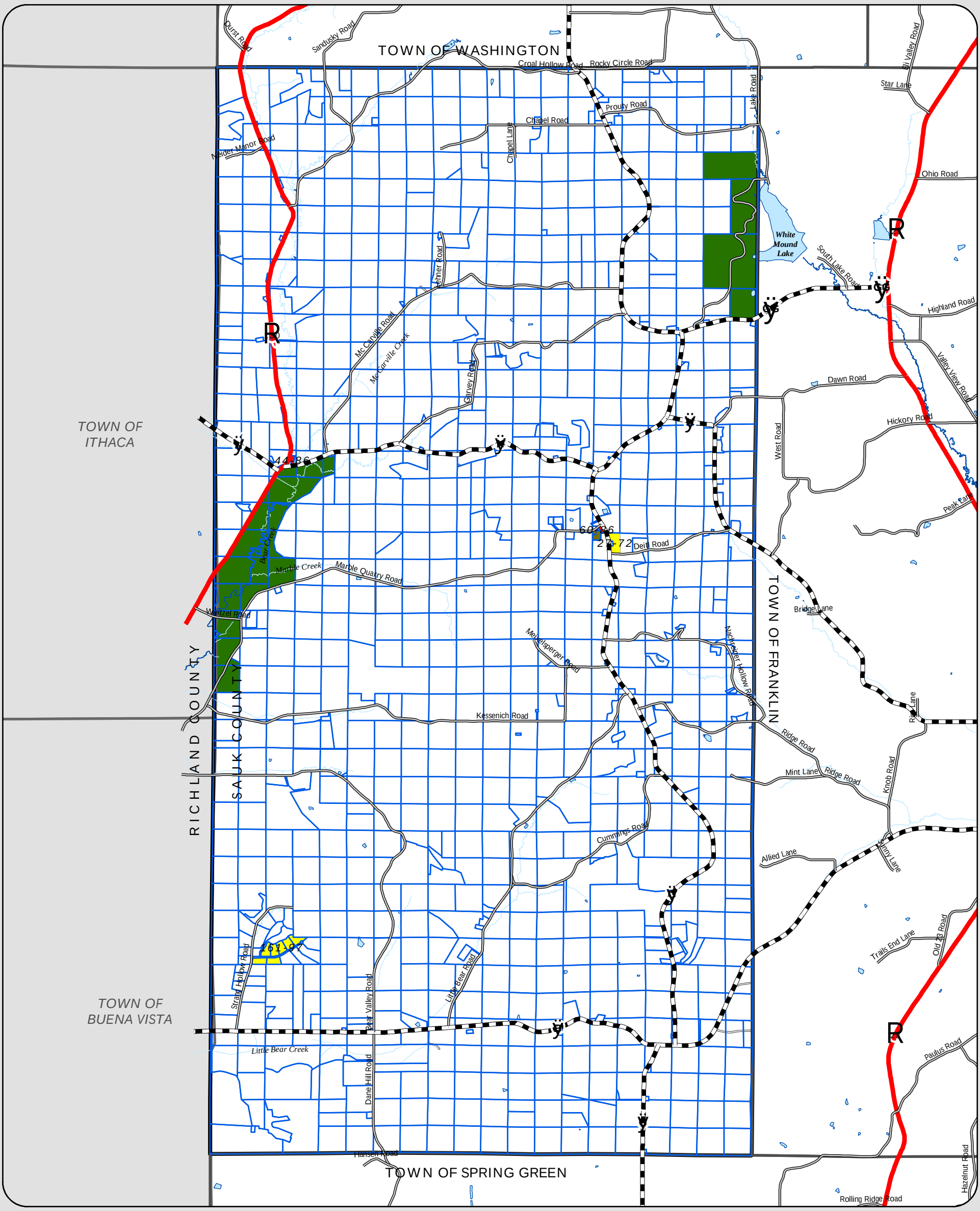

Zoning Districts

Legend

Miles
0 0.5 1

Ê

Zoning Districts

- Agricultural
- Commercial
- Single-Family Residential
- Multiple-Family Residential
- State/County Owned Land

Boundaries

- Parcel Boundary
- Town of Bear Creek
- Town Boundaries
- River/Stream
- County Boundary

Transportation

- Interstate Highway
- United States Highway
- State Highway
- County Highway
- Town Road
- Municipal Street
- Recreation Trail

Sources:
Base information including parcels, waterways and roadways produced by the Sauk County Mapping Department. Zoning information provided by the Sauk County Department of Planning and Zoning.

Town of Bear Creek Comprehensive Plan
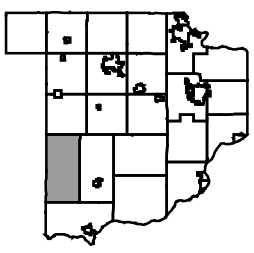
Map 11-2