

**FIRST FLOOR PLAN**  
SCALE: 1/8" = 1'-0"

CONNECTOR ADDITION  
COURTHOUSE

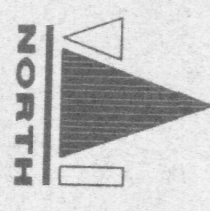

**ARCHITECTURAL NOTES**

- 1) CMU Infill. Patch around opening & prepare cmu surface to match adjacent.
- 2) Sill stud & gyp bd. Infill. Patch around opening & prepare surface to match adjacent.
- 3) Patch around opening & prepare surface to match adjacent.
- 4) Reinstall one-way window from Owner's inventory. Sill @ 3'-0" a.f.f.

**GENERAL NOTES**

- All dimensions are shown to face of stud unless noted otherwise.
- New partitions to extend min. 6" above c.g. unless noted otherwise.
- See Structural, Plumbing, HVAC, & Electrical Plans for other work.
- See Reflected Ceiling Plan for soffits & bulkheads this floor.

**1 CASEWORK - HALL 103**  
SCALE: 1/4" = 1'-0"

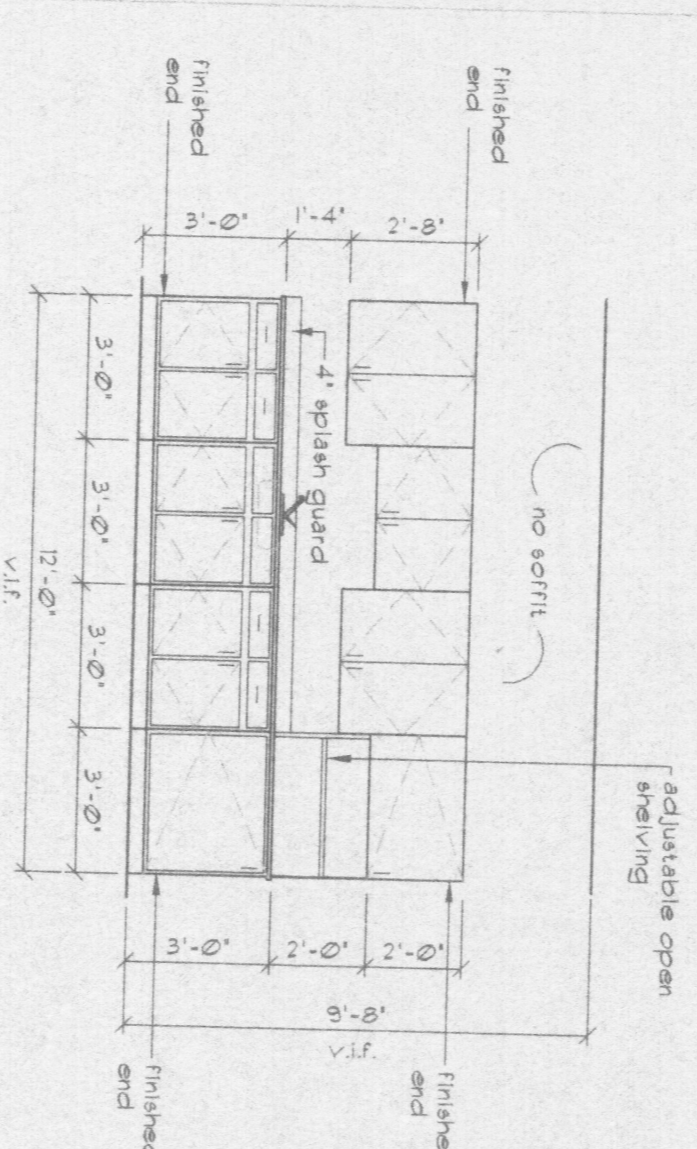

**2 RETURN AIR PIER ELEVATION**  
SCALE: 1/4" = 1'-0"

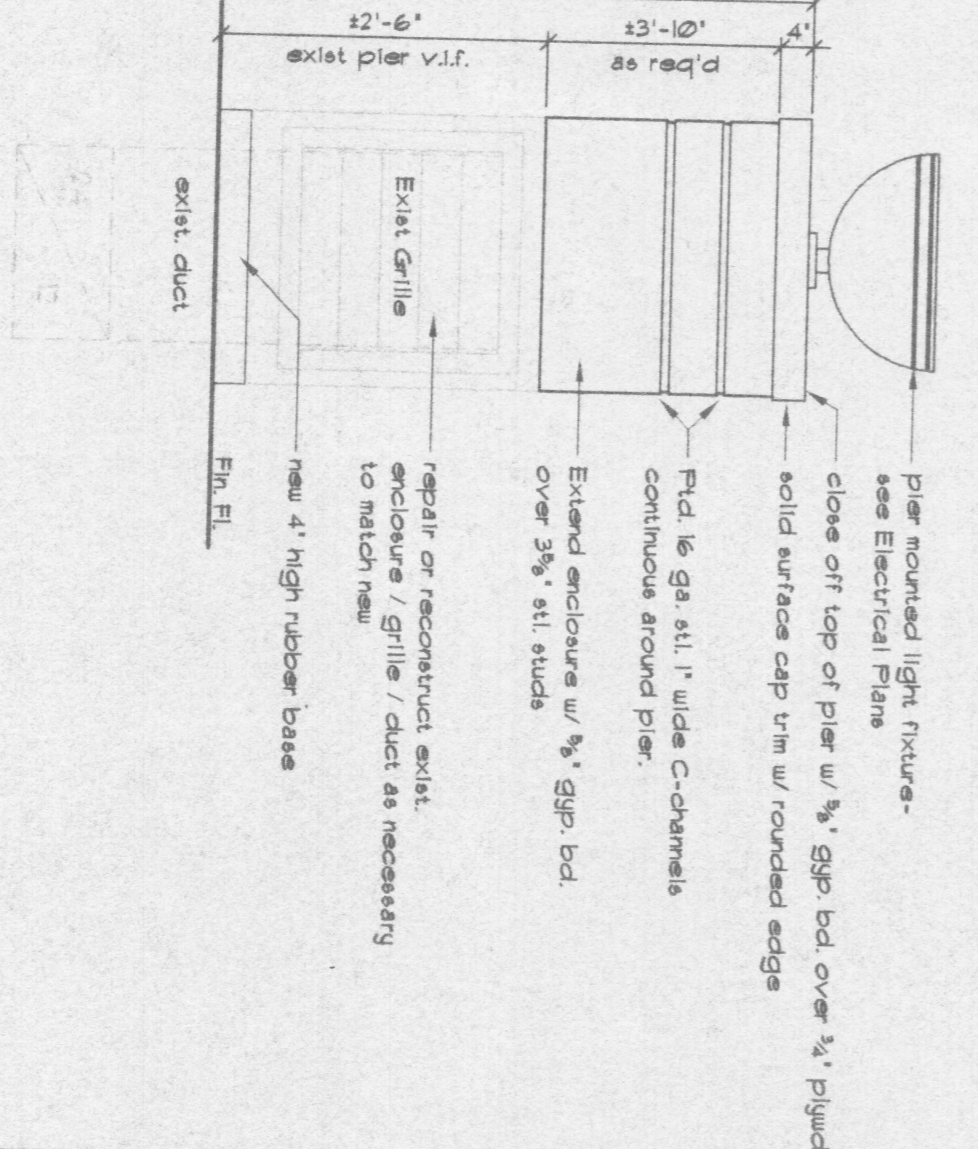

**FIRST FLOOR PLAN**  
SALK COUNTY BUILDINGS  
BARABOO, WI  
**COURTHOUSE REMODELING**

**VERBICHER**  
ARCHITECTS

400 VIKING DR., P.O. BOX 379, REEDSBURG, WI 53959, 800-524-4448

NO.	DATE	REVISIONS	REMARKS

FIELD BOOK FILE NO. T202411  
SHEET 7 OF 76  
DATE 11/17/95  
SCALE As Noted